Educational Website

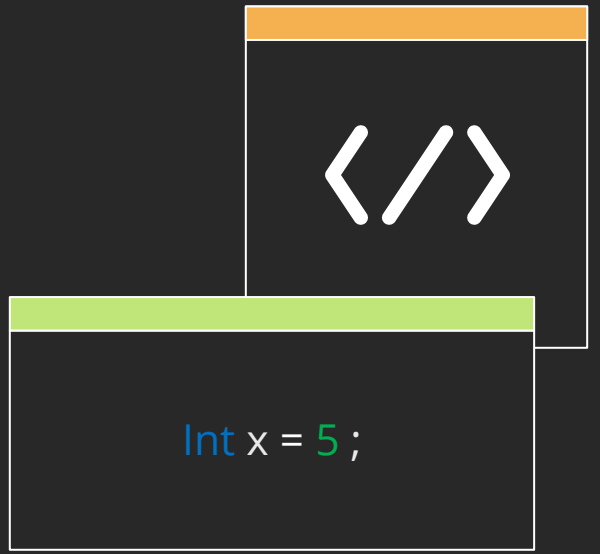

Introduction

Good Morning everyone. Today, we'll present our **educational website** project and Our project focuses on developing an educational website designed to make learning accessible, interactive, and personalized for users. The platform will offer a wide range of courses, interactive features, and tools to help learners acquire new skills effectively, whether they are students or professionals.

The goal is to provide a user-friendly and scalable solution that bridges the gap between learners and quality education, similar to platforms like Udemy and Coursera, but with innovative features tailored to user engagement and success.

In this presentation, we will explore the technical and business aspects of our project using diagrams

1
0
1
0
1
0
1
1
1
0
0
0
1
1
1
0

01

Usecase

02

Sequence

03

Activity

04

State

05

Archticture

06

Class

1
1
0
0
1
0
1
0
1
0
1
0
1
1
1
0

Diagrams

Use Case Diagram	Showing how users interact with the system.
Sequence Diagram	Explaining the flow of operations.
Activity Diagram	Highlighting the system's workflows.
State Diagram	Showing how the system changes over time..
Architecture Diagram	Providing an overview of the system's structure.
Business Model Canvas (BMC)	Explaining the business side of the project.

Problem Statement

1
0
0
1
0
1
0
1
0
0
1
0
1
0
1
0

Challenges of Traditional Education in Egypt

1. ***Overcrowded Classrooms***: High student density limits focus and teacher-student interaction.

2. ***Lack of Freedom and Flexibility***: Students follow rigid curricula with little room for personalized learning.

3. ***Unfocused Learning Environment***: Issues such as poor student behavior disrupt the learning process, with no effective measures in place to this address.

4. ***Unqualified Teachers***: Low teacher standards, unattractive salaries, and lack of incentives fail to attract talented educators.

5. ***Student Confusion***: Students struggle due to a lack of prerequisites or understanding of subject requirements

1
0
1
0
0
1
0
0
1
0
1
1
0
1
1
1

Solution

Our Edu Online System addresses these challenges by providing:

1. ***Flexible Learning Options*** : freedom of date , place , subjects , Road-map , knowledge feilds Students choose courses aligned with their interests and goals to improve their skillset.

2. ***Create diverse, respectful environments*** :to counter negative student behaviors.

3. ***Higher Teaching Standards***: Set clear qualifications for instructors, verify their credentials, and make them publicly accessible.

4. ***proper guidance***: Ensure students meet course prerequisites through simple, pre-course assessments.

Competitors

Some of the existing competitors in the online education space include:

1. ***Coursera***: Offers university-level courses and certifications.
2. ***Udemy***: Provides a vast library of affordable courses created by professionals.
3. ***Khan Academy***: Focuses on free educational content for students of all levels.
4. ***edX***: Partners with universities to provide professional courses and degrees.
5. ***Skillshare***: Focuses on creative and professional skills

While these platforms are popular, they often lack certain features like personalization or affordability for specific audiences. Our system aims to address these gaps

Features

1. User-Friendly Interface :

Intuitive Navigation : Easy access to materials, lessons, and courses.
Search Functionality : Quick search for topics, courses, or resources.
Mobile Responsiveness : Works seamlessly on phones, tablets, and desktops.

2. Content Management System :

Multimedia Support: Include videos, images, text, and interactive elements.
Dynamic Content Updates: Easily update materials like courses, quizzes, or news.
Library/Repository: Store documents, research papers, and e-books.

3. Learning Tools :
Interactive Quizzes: Engage users with assessments and instant feedback.
Discussion Forums: Facilitate student-teacher and peer-to-peer communication.
Gamification Elements: Incorporate badges, points, or leaderboards to encourage participation.
Live Classes/Webinars: Host real-time lessons or Q&A sessions.

4. Personalization
User Profiles: Allow customization for students, teachers, and parents.
Progress Tracking: Visual dashboards showing course completion, grades, or milestones.

5. Administrative Features
Role Management: Separate logins for students, teachers, and administrators.
Attendance and Records: Track student participation and performance history.

6. Communication
Announcements/Notifications: Send updates about new courses, deadlines, or events.
Chat Support: Offer real-time support for users.

7. Accessibility
Multi-language Support: Cater to a global audience with content in multiple languages.
ADA Compliance: Ensure accessibility for users with disabilities (screen readers).

1
0
0
1
0
1
0
1
0
0
1
0
1
0
1
0

8. Security

Data Encryption: Protect user information and transactions.
Parental Controls: Monitor and manage children's access and progress.
Secure Logins: Use two-factor authentication

9. Integration

Third-Party Tools: Integrate with tools like Google Classroom, Zoom, or Microsoft Teams.
Payment Gateways: Support for subscriptions or course purchases.
API Access: Enable integration with external apps and systems.

1
0
1
0
0
1
0
0
1
0
1
1
0
1
1
1

1
0
1
0
1
0
1
1
1
0
0
0
1
1
1
0

01

Usecase

1
1
0
0
1
0
1
0
1
0
1
0
1
1
1
0

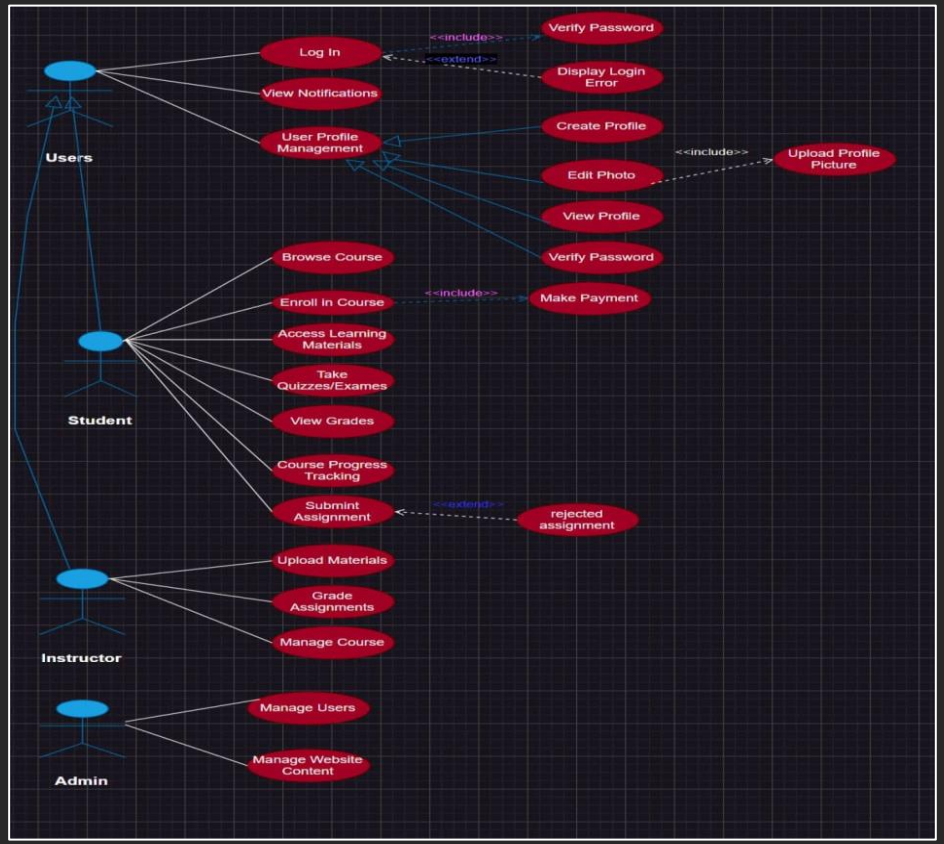

Educational Website Usecase

1
0
1
0
1
0
1
1
1
0
0
0
1
1
1
0

02

Sequence

1
1
0
0
1
0
1
0
1
0
1
0
1
1
1
0

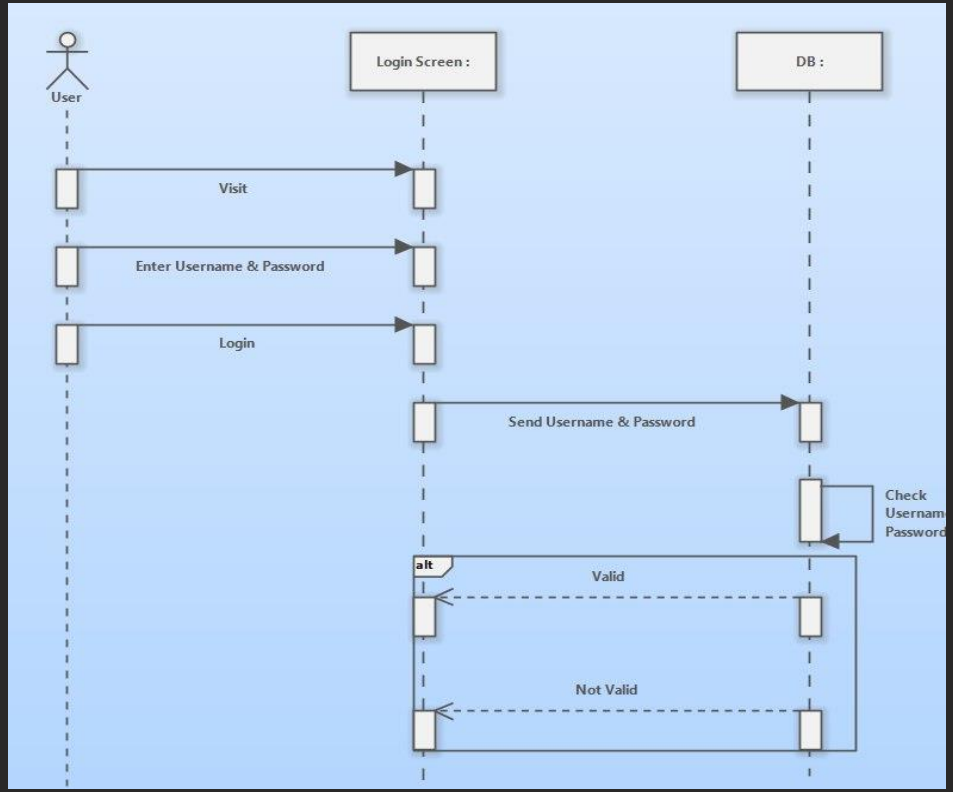

Login Sequence

1 0 1 0 1 0 1 1 1 0 0 0 1 1 1 0
1 1 0 0 1 0 1 0 1 0 1 0 1 0 1 1 1 0

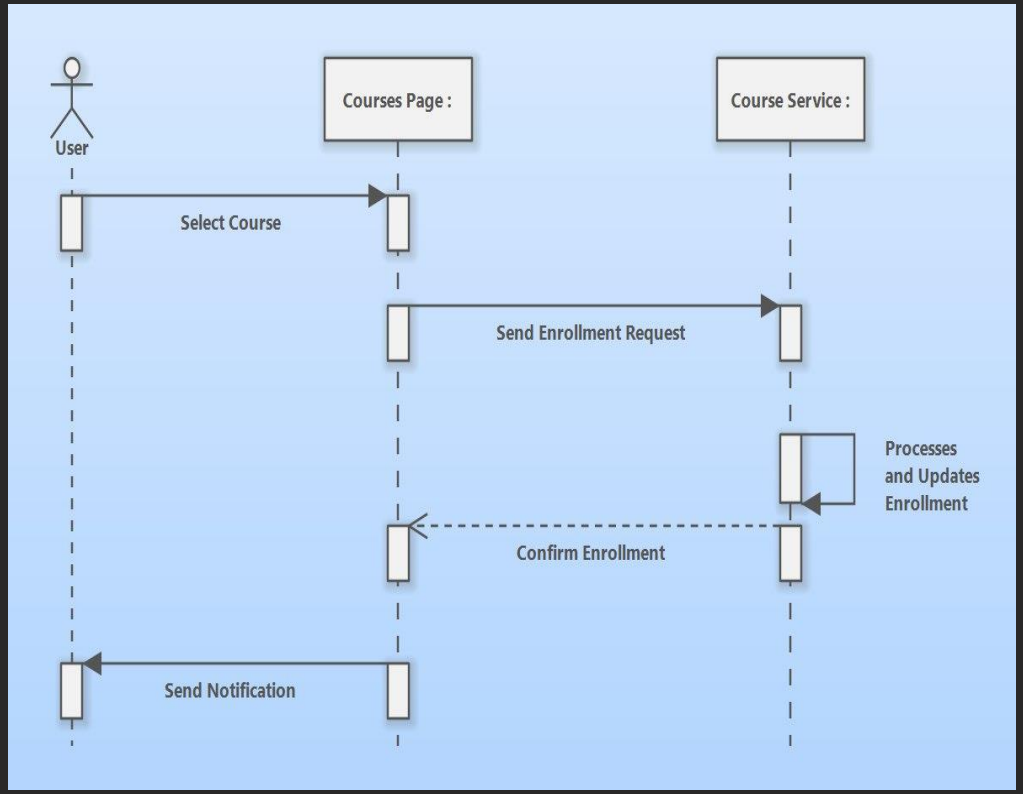

Course Enroll Sequence

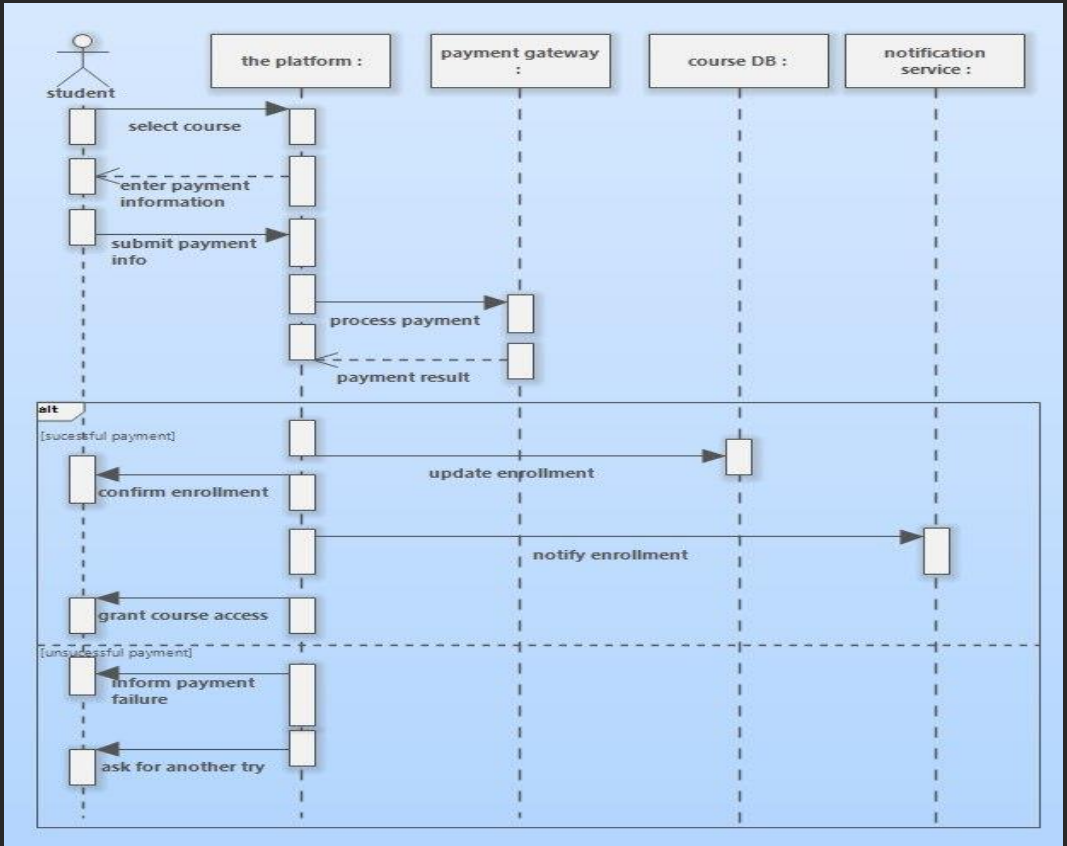

Payment Sequence

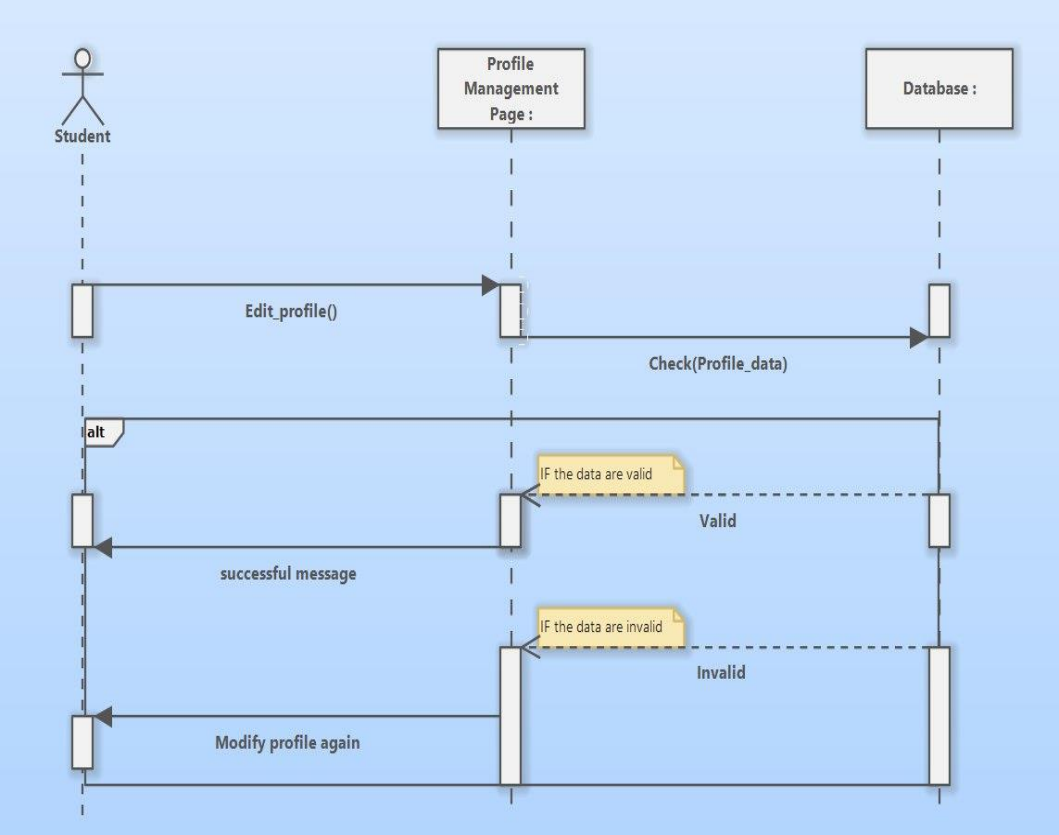

Profile Mng Sequence

Dwn Material Sequence

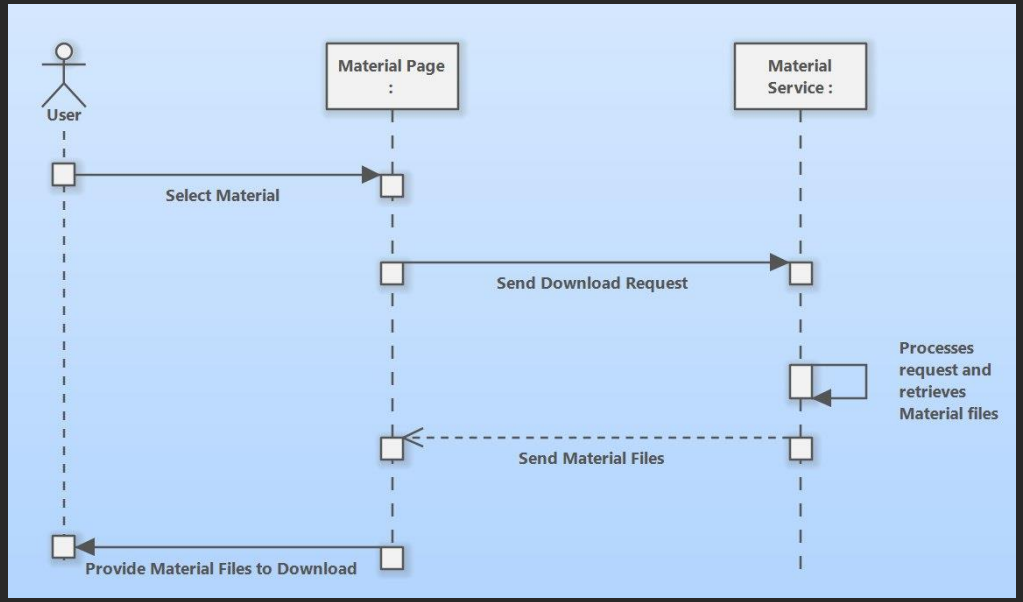

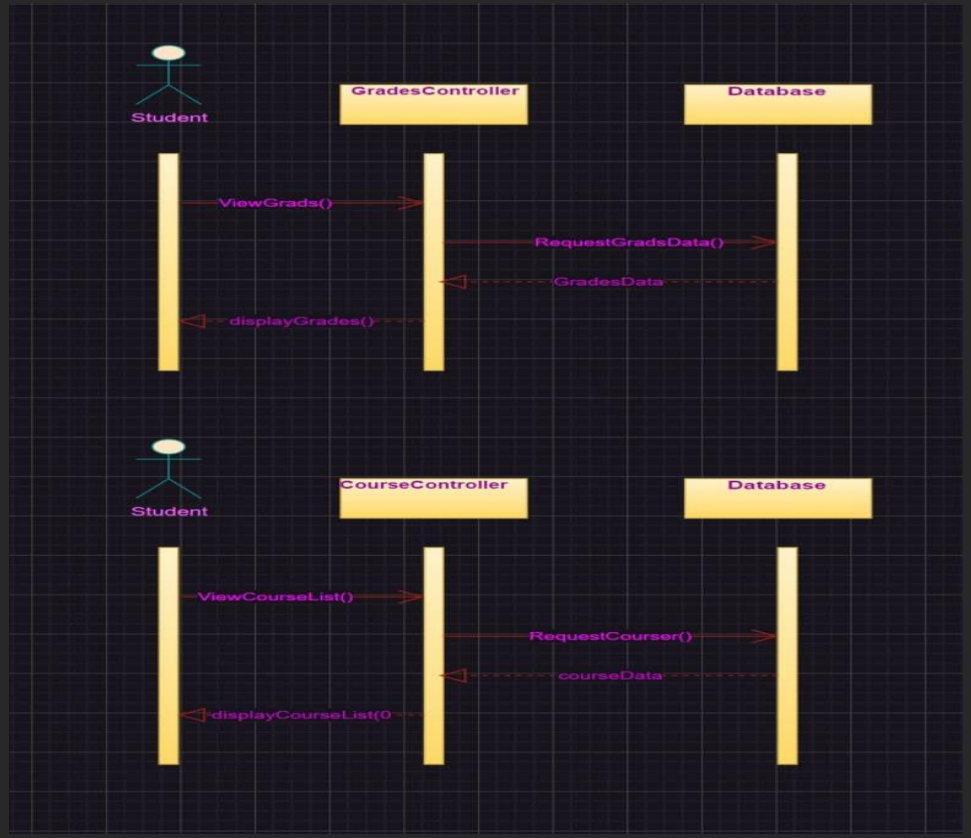

View Grade & Couse List Sequence

1
0
1
0
1
0
1
1
1
0
0
0
1
1
1
0

03

Activity

1
1
0
0
1
0
1
0
1
0
1
0
1
1
1
0

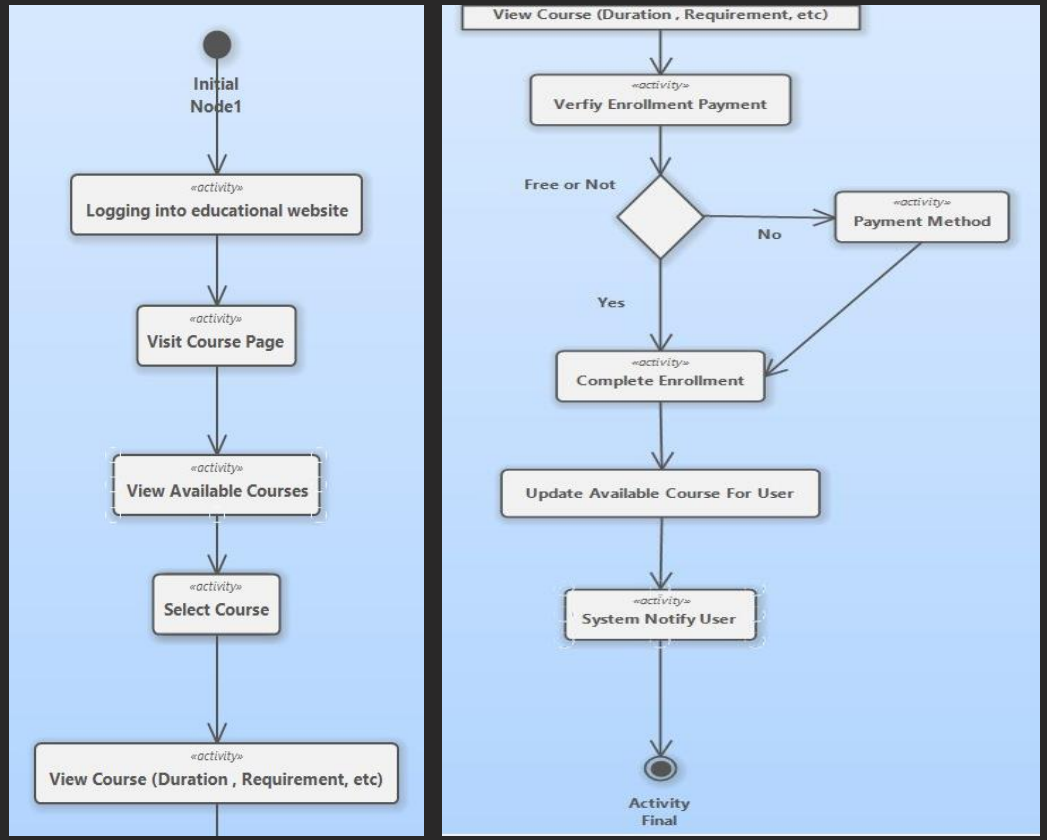

Course Enroll Activity

1
0
1
0
1
0
1
1
1
0
0
0
1
1
1
0

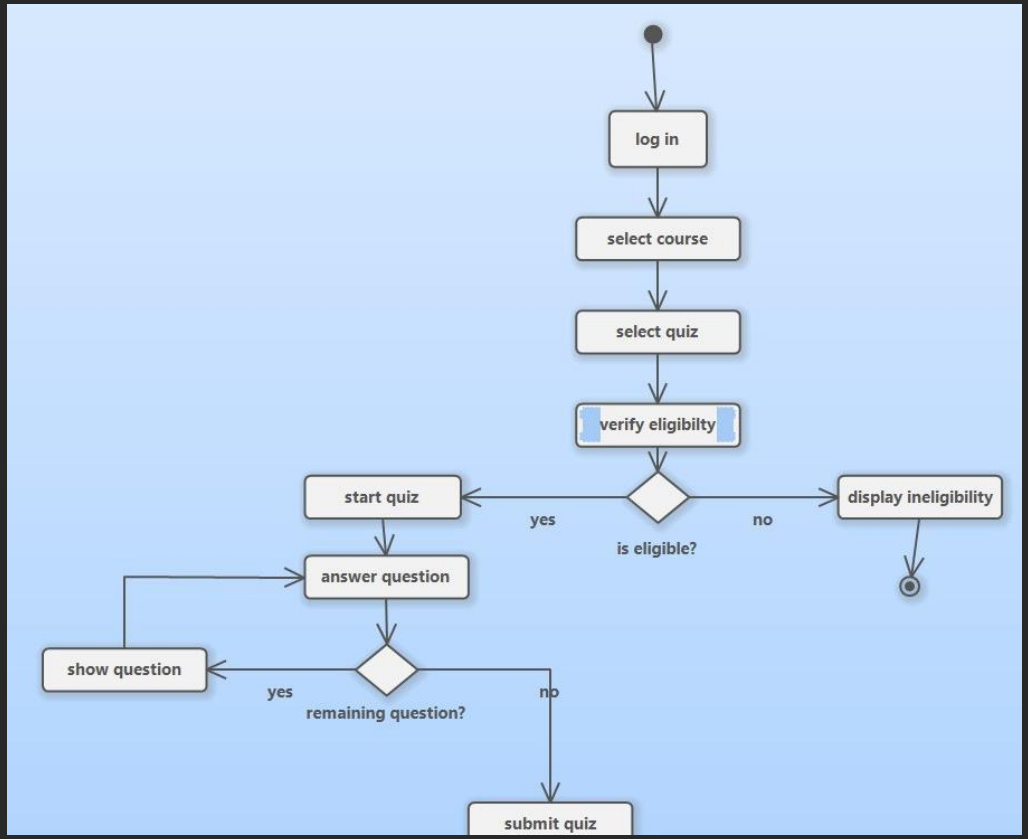

Take Quiz Activity

1
1
0
0
1
0
1
0
1
0
1
0
1
1
1
0

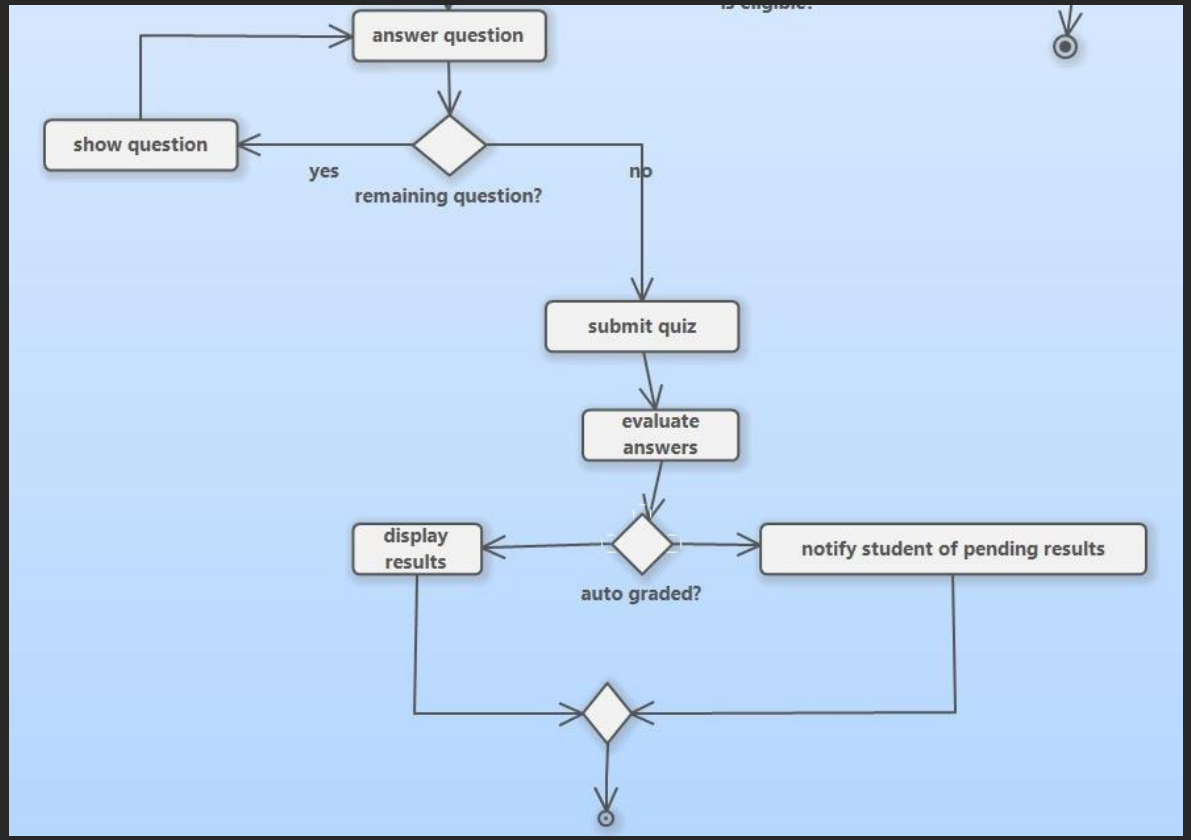

Take Quiz Activity

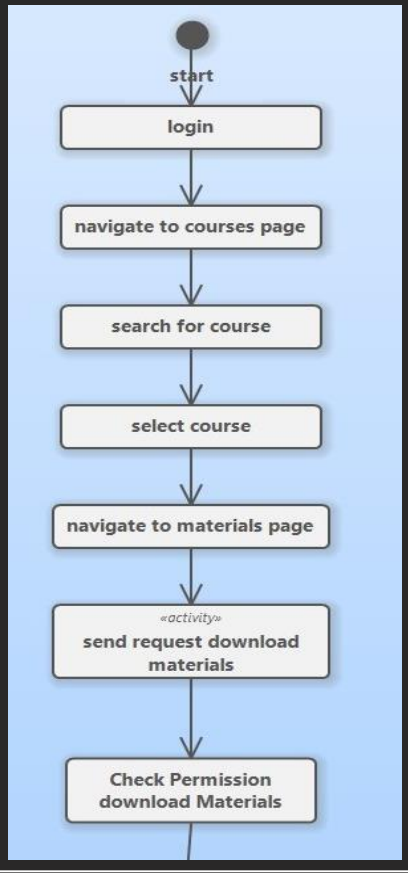

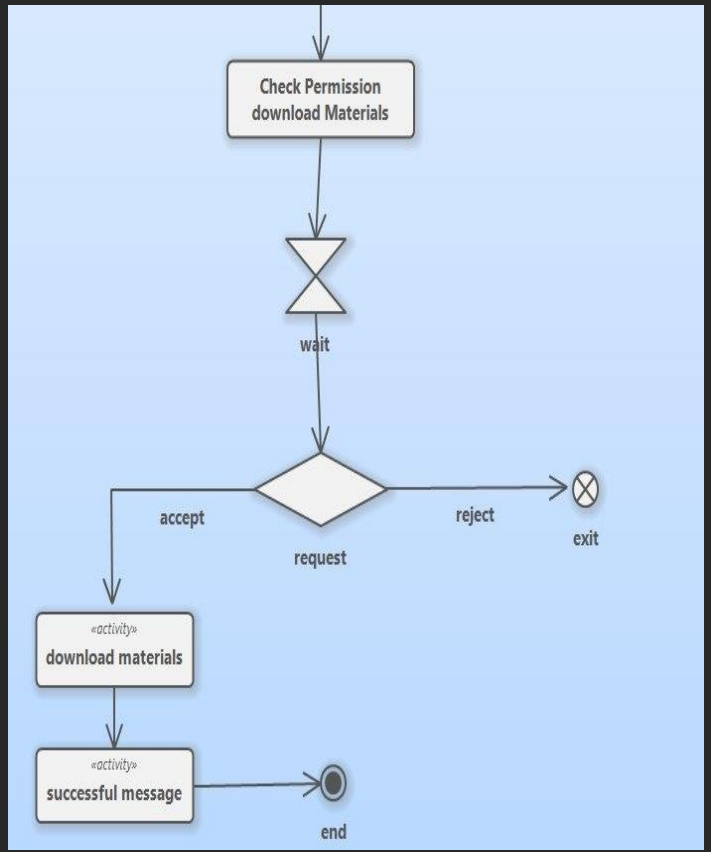

Material Activity

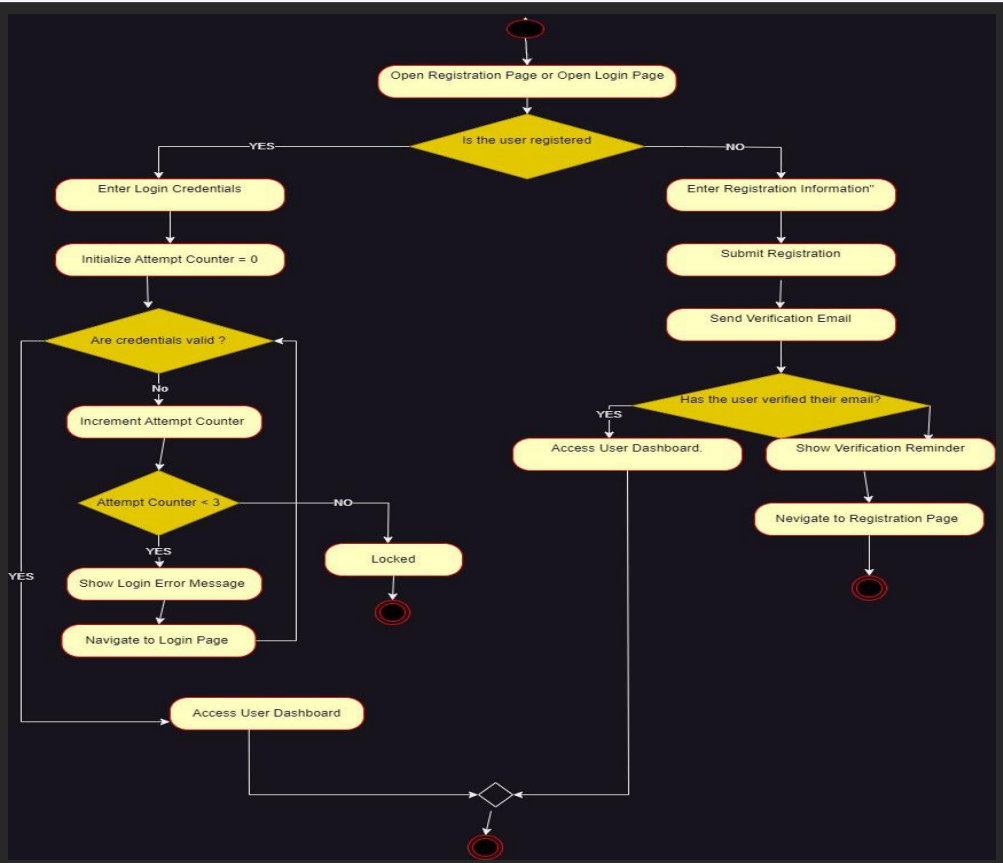

Registration Activity

1 0 1 0 1 0 1 1 1 0 0 0 1 1 1 0

1 1 0 0 1 0 1 0 1 0 1 0 1 1 1 0

1
0
1
0
1
0
1
1
1
0
0
0
1
1
1
0

04

State

1
1
0
0
1
0
1
0
1
0
1
0
1
1
1
0

1 0 1 0 1 0 1 1 1 0 0 0 1 1 1 0

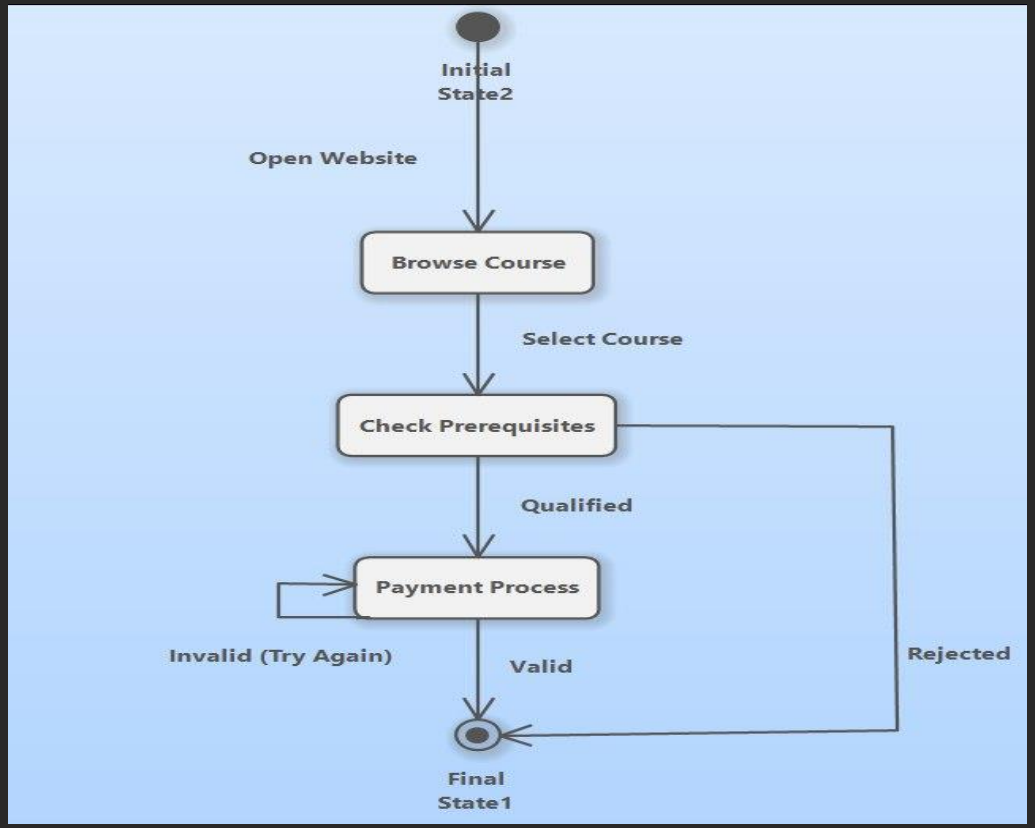

State Diagram

1 1 0 0 1 0 1 0 1 0 1 0 1 1 1 0

1
0
1
0
1
0
1
1
1
0
0
0
1
1
1
0

05

Architecture

1
1
0
0
1
0
1
0
1
0
1
0
1
1
1
0

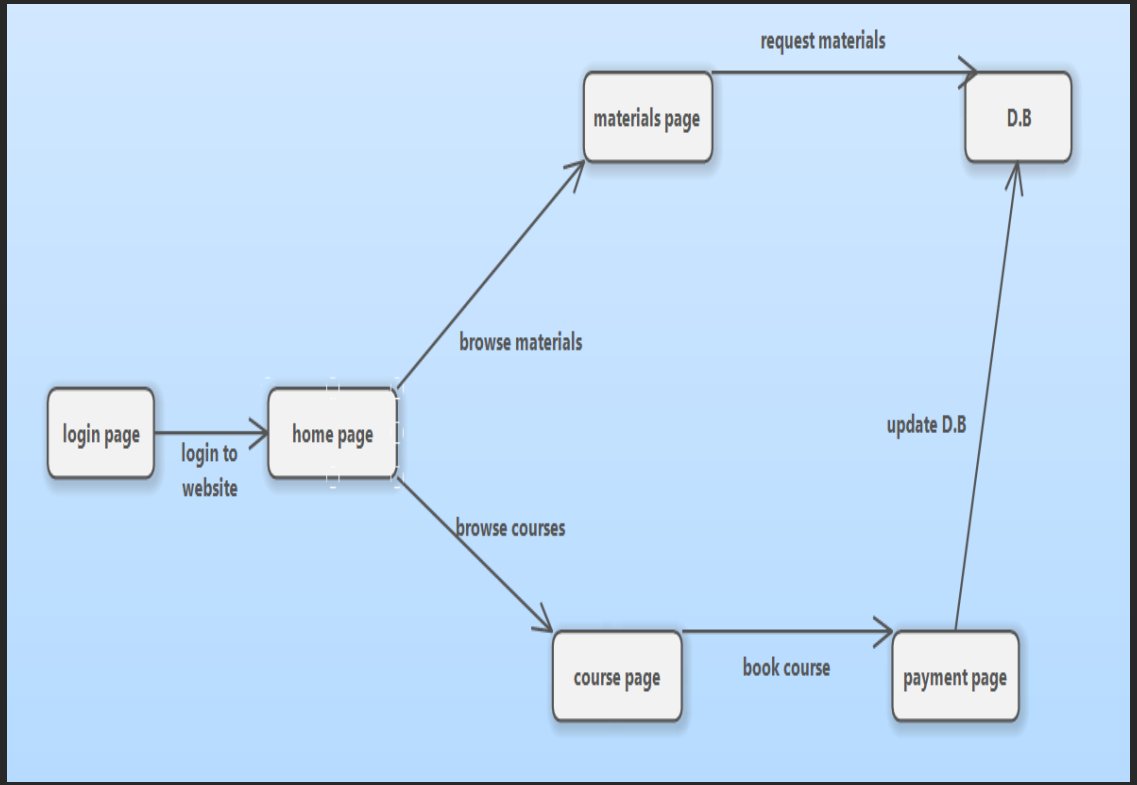

Arch Diagram

1
0
1
0
1
0
1
1
1
0
0
0
1
1
1
0

06

Class

1
1
0
0
1
0
1
0
1
0
1
0
1
1
1
0

Class Diagram

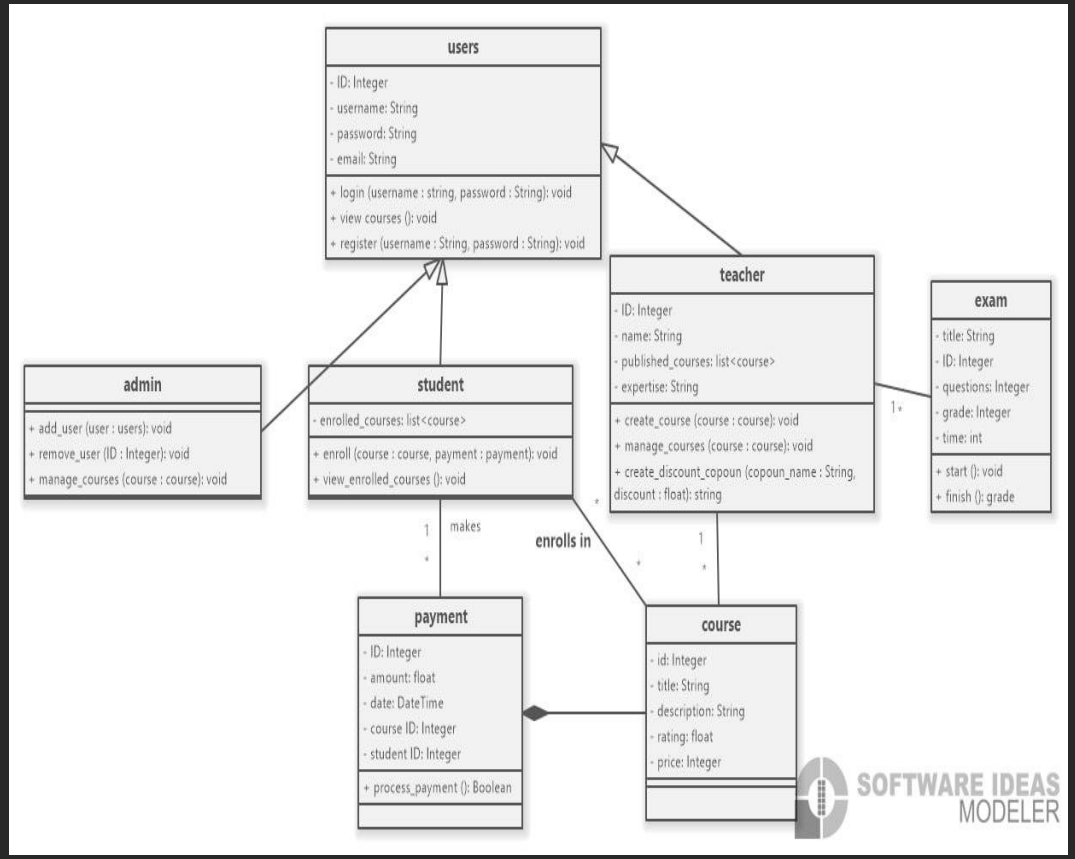

Business Model Canvas

BMC

BMC

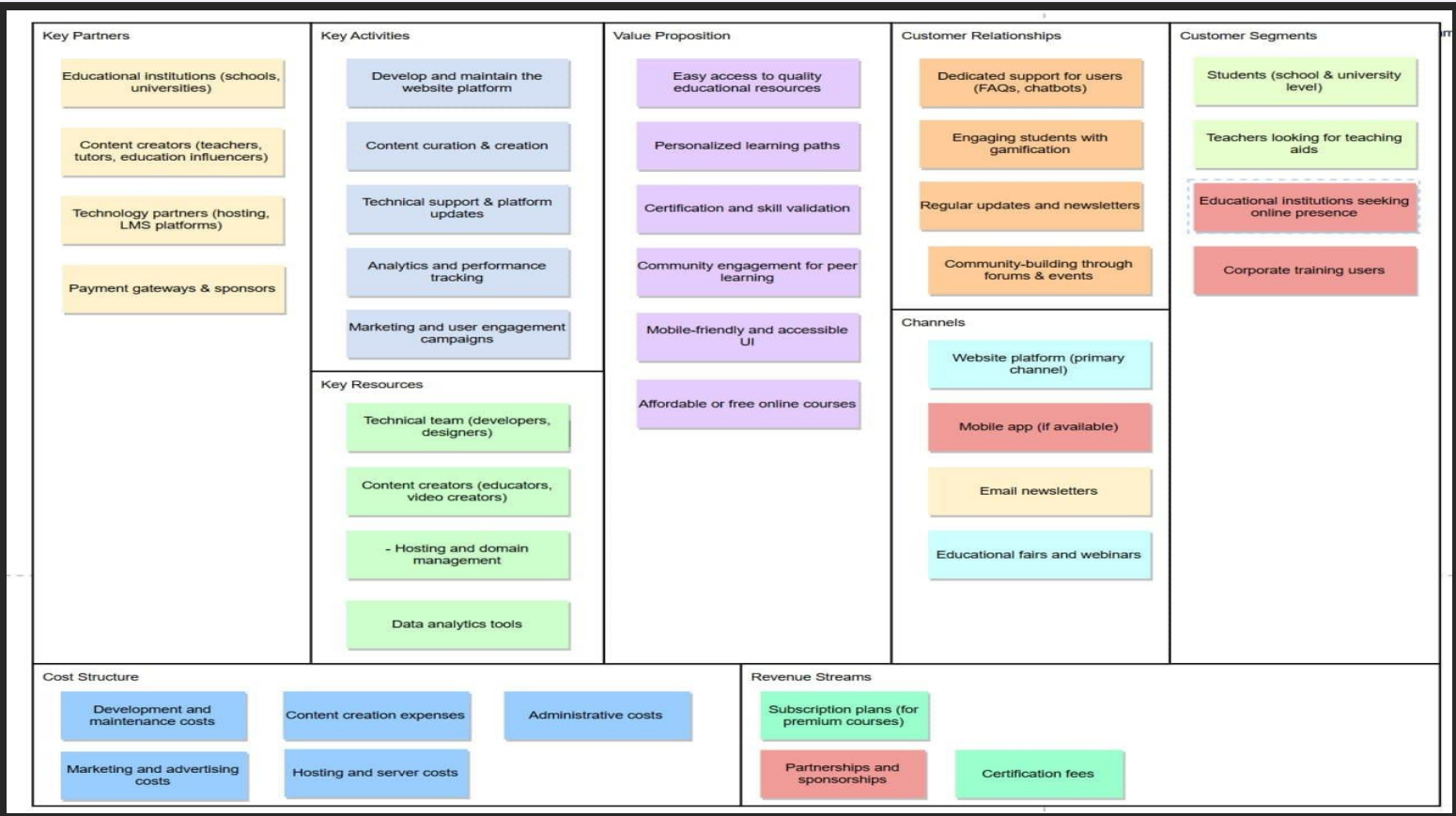
Key Partners
Educational institutions (schools, universities)
Content creators (teachers, tutors, education influencers)
Technology partners (hosting, LMS platforms)
Payment gateways & sponsors
Key Activities
Develop and maintain the website platform
Content curation & creation
Technical support & platform updates
Analytics and performance tracking
Marketing and user engagement campaigns
Key Resources
Technical team (developers, designers)
Content creators (educators, video creators)
- Hosting and domain management
Data analytics tools
Value Proposition
Easy access to quality educational resources
Personalized learning paths
Certification and skill validation
Community engagement for peer learning
Mobile-friendly and accessible UI
Affordable or free online courses
Customer Relationships
Dedicated support for users (FAQs, chatbots)
Engaging students with gamification
Regular updates and newsletters
Community-building through forums & events
Channels
Website platform (primary channel)
Mobile app (if available)
Email newsletters
Educational fairs and webinars
Customer Segments
Students (school & university level)
Teachers looking for teaching aids
Educational institutions seeking online presence
Corporate training users
Cost Structure
Development and maintenance costs
Content creation expenses
Administrative costs
Marketing and advertising costs
Hosting and server costs
Revenue Streams
Subscription plans (for premium courses)
Partnerships and sponsorships
Certification fees

1 0 1 0 1 0 1 1 1 1 0 0 0 1 1 1 0

1 1 0 0 1 0 1 0 1 0 1 0 1 1 1 0

Thank You <3

01010100 01101000 01100001 01101110 01101011
00100000 01111001 01101111 01110101