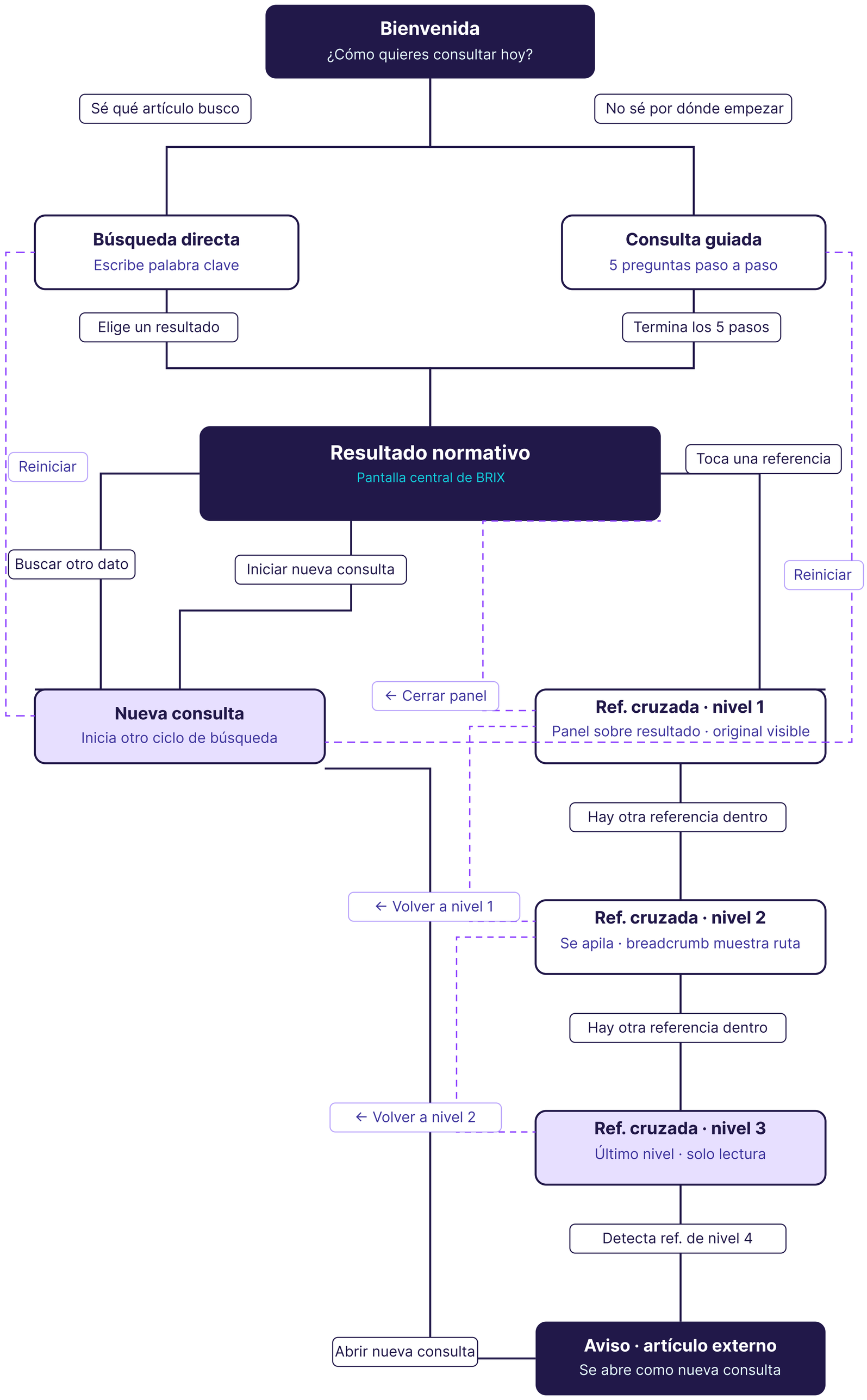

Leyenda

- Pantalla principal
- Pantalla secundaria
- Estado / retorno
- Flujo de avance
- Volver atrás
- Reiniciar sesión