A

Industrial-Oriented Mini Project

On

FACE DETECTION AND SMART BELL TECHNOLOGY ARE FEATURES OF THIS ESP32-CAM-POWERED SMART HOME DOOR ACCESS SYSTEM.

(Submitted in partial fulfilment of the requirements for the award of Degree)

BACHELOR OF TECHNOLOGY

In

COMPUTER SCIENCE AND ENGINEERING

By

Yarra Harshini	(237R1A05R6)
Anand kasoju	(237R1A05K4)
Agidi Akshitha	(247R5A0521)

Under the Guidance of

Dr. J. NARASIMHARAO

(Associate Professor)

DEPARTMENT OF COMPUTER SCIENCE AND ENGINEERING

CMR TECHNICAL CAMPUS

UGC AUTONOMOUS

(Accredited by NAAC, NBA, Permanently Affiliated to JNTUH, Approved by AICTE, New Delhi)

Recognized Under Section 2(f) & 12(B) of the UGCAct.1956, Kandlakoya (V), Medchal Road,

Hyderabad-501401.

April-2026

DEPARTMENT OF COMPUTER SCIENCE AND ENGINEERING

CERTIFICATE

This is to certify that the project entitled "**DESIGN OF A SMART HOME DOOR SECURITY SYSTEM WITH FACE DETECTION AND SMART BELL USING ESP32-CAM**" being submitted by **Yarra Harshini (237R1A05R6), Anand Kasoju (237R1A05K4) & Agidi Akshitha (247R5A0521)** in partial fulfilment of the requirements for the award of the degree of B.Tech. in Computer Science and Engineering to the Jawaharlal Nehru Technological University Hyderabad, during the year 2025-26.

The results embodied in this thesis have not been submitted to any other University or Institute for the award of any degree or diploma.

Dr. J. Narasimharao
Associate Professor
INTERNAL GUIDE

Dr. Nuthanakanti Bhaskar
HoD

Dr. A. Raji Reddy
DIRECTOR

Signature of External Examiner

Submitted for viva voice Examination held on _____

ACKNOWLEDGEMENT

We take this opportunity to express our gratitude to the people who have been instrumental in the successful completion of this project, we take this opportunity to express our profound gratitude and deep regard to our guide **Dr. J. Narasimharao,** Associate Professor for his exemplary guidance, monitoring and constant encouragement throughout the project work. The blessing, help and guidance given by him shall carry us a long way in the journey of life on which we are about to embark.

We take this opportunity to extend our heartfelt appreciation to the Project Review Committee (PRC) Coordinators— **Dr. Mantesh Patil, Mr. G. Vinesh Shankar, Mr. B. P. Deepak Kumar, Ms. B. Pooja , Ms. Tabeen Fatima, Ms. G. Swarnalatha, Dr. Punyaban Patel and Mr. R. Sai Krishna** —for their unwavering support, insightful guidance, and valuable inputs, which played a crucial role in steering this project through its various stages.

Our sincere appreciation also goes to **Dr. Nuthanakanti Bhaskar**, Head of the Department, for his encouragement and continuous support in ensuring the successful completion of our project.

We are deeply grateful to **Dr. A. Raji Reddy**, Director, for his cooperation throughout the course of this project. Additionally, we extend our profound gratitude to Sri. **Ch. Gopal Reddy**, Chairman, Smt. **C. Vasantha Latha**, Secretary and Sri. **C. Abhinav Reddy**, Vice-Chairman, for fostering an excellent infrastructure and a conducive learning environment that greatly contributed to our progress.

We also acknowledge and appreciate the guidance and assistance provided by the faculty and staff of **CMR Technical Campus**, whose contributions have been invaluable in bringing this project to fruition.

Lastly, we sincerely thank our families for their unwavering support and encouragement. We also extend our gratitude to the teaching and non-teaching staff of CMR Technical Campus for their guidance and assistance. Their contributions, along with the support of everyone who helped directly or indirectly, have been invaluable in the successful completion of this project.

Yarra Harshini (237R1A05R6)

Anand Kasoju (237R1A05K4)

Agidi Akshitha (247R5A0521)

VISION AND MISSION

INSTITUTE VISION:

To Impart quality education in serene atmosphere thus strive for excellence in Technology and Research.

INSTITUTE MISSION:

1. To create state of art facilities for effective Teaching- Learning Process.
2. Pursue and Disseminate Knowledge based research to meet the needs of Industry & Society.
3. Infuse Professional, Ethical and Societal values among Learning Community.

DEPARTMENT VISION:

To provide quality education and a conducive learning environment in computer engineering that foster critical thinking, creativity, and practical problem-solving skills.

DEPARTMENT MISSION:

1. To educate the students in fundamental principles of computing and induce the skills needed to solve practical problems.
2. To provide State-of-the-art computing laboratory facilities to promote industry institute interaction to enhance student's practical knowledge.
3. To inculcate self-learning abilities, team spirit, and professional ethics among the students to serve society.

ABSTRACT

This project presents the design of a Smart Home Door Security System with Face Detection and a Smart Bell using the ESP32-CAM module. The proposed system enhances residential security by combining camera-based face detection, wireless communication, and real-time alerts. When a visitor approaches the door or presses the smart bell, the ESP32-CAM captures an image of the person and processes it using face detection algorithms. The captured data is transmitted via Wi-Fi to the homeowner's mobile device or cloud platform for remote monitoring. The block diagram consists of the ESP32-CAM as the central controller, a power supply unit, a smart bell switch, and communication interfaces. This system provides an intelligent, low-cost, and efficient alternative to traditional door security methods, improving safety and convenience in smart home environments This project presents the design of a Smart Home Door Security System with Face Detection and a Smart Bell using the ESP32-CAM module. The proposed system enhances residential security by combining camera-based face detection, wireless communication, and real-time alerts. When a visitor approaches the door or presses the smart bell, the ESP32-CAM captures an image of the person and processes it using face detection algorithms. The captured data is transmitted via Wi-Fi to the homeowner's mobile device or cloud platform for remote monitoring. The block diagram consists of the ESP32-CAM as the central controller, a power supply unit, a smart bell switch, and communication interfaces. This system provides an intelligent, low-cost, and efficient alternative to traditional door security methods, improving safety and convenience in smart home environment.

LIST OF FIGURES

FIGURE NO.	FIGURE NAME	PAGE NO.
Figure 2.1	System Architecture	9
Figure 2.2	Arduino Board Layout	13
Figure 2.3	Structure of Arduino Board	14
Figure 2.4	Pin Configuration of Atmega328	14
Figure 2.5	Interfacing LCD with Arduino	16
Figure 2.6	Hi-Watt 9V Battery	16
Figure 2.7	Electrolytic Capacitor	17
Figure 2.8	Internal Structure and Parts of LED	17
Figure 2.9	Arduino Controller	18
Figure 2.10	Arduino IDE Interface with Blink Sketch	19
Figure 2.11	ESP32CAM Module	20
Figure 2.12	Relay Motor Working	21
Figure 2.13	Relay Module	21
Figure 2.14	Arduino Relay Module	22
Figure 2.15	DC Motor and its connections	22
Figure 3.1	Embedded Development Life cycle	26
Figure 3.2	Structure of Arduino board	27
Figure 3.3	Arduino based Control Unit	28
Figure 3.4	Atmega328 Pin Mapping	30
Figure 5.1	Serial Monitor of DC Motor	41
Figure 5.2	L298 H-Bridge IC	42

LIST OF TABLES

TABLE NO	TABLE NAME	PAGE NO
Table 6.2.1	Input Dataset	46

TABLE OF CONTENTS

ABSTRACT			i
LIST OF FIGURES			ii
LIST OF TABLES			iv
1.	**INTRODUCTION**		1
	1.1	PROJECT PURPOSE	2
	1.2	PROJECT FEATURES	2
2.	**LITERATURE SURVEY**		4
	2.1	REVIEW OF RELATED WORK	5
	2.2	DEFINITION OF PROBLEM STATEMENT	7
	2.3	EXISTING SYSTEM	8
	2.4	PROPOSED SYSTEM	8
	2.5	OBJECTIVES	9
	2.6	HARDWARE & SOFTWARE REQUIREMENTS	10
		2.6.1 HARDWARE REQUIREMENTS	11
		2.6.2 SOFTWARE REQUIREMENTS	18
3.	**SYSTEM ARCHITECTURE & DESIGN**		24
	3.1	PROJECT ARCHITECTURE	25
	3.2	DESCRIPTION	27
4.	**IMPLEMENTATION**		31
	4.1	WORKING PRINCIPLE	32
	4.2	ALGORITHM USED	33
	4.3	ALGORITHM PSEUDO CODE	37
	4.4	ARDUINO CODE	38
5.	**RESULTS & DISCUSSION**		40
6.	**VALIDATION**		44
	6.1	INTRODUCTION	45
	6.2	TEST CASES	46
		6.2.1 INPUT DATASET	46
7.	**CONCLUSION & FUTURE ASPECTS**		48
	7.1	PROJECT CONCLUSION	49
	7.2	FUTURE ASPECTS	51
8.	**BIBLIOGRAPHY**		53
	8.1	REFERENCES	54
	8.2	REFERENCE LINKS	56
9.	**PAPER PUBLICATION**		57
	9.1	IJARCST PAPER PUBLICATION	58
	9.2	CERTIFICATES	65

1. INTRODUCTION

1. INTRODUCTION

The increasing demand for smart homes has led to the development of intelligent security solutions that go beyond conventional locking mechanisms. Homeowners today require systems that not only protect property but also offer real-time awareness and control, regardless of their physical location. Door security plays a crucial role in this context, as it is the primary point of entry into a home. Traditional systems such as mechanical locks, basic doorbells, and standalone CCTV cameras are limited in functionality and do not provide proactive security features.

The proposed Smart Home Door Security System using ESP32-CAM addresses these limitations by integrating face detection and a smart bell into a single IoT-based platform. Referring to the block diagram, the ESP32-CAM acts as the core processing unit, combining a microcontroller and a camera module. It is connected to a power supply and a smart bell input. When motion is detected or the bell is pressed, the camera captures an image of the visitor. The face detection algorithm processes the image to identify the presence of a human face.

Through the built-in Wi-Fi capability of the ESP32-CAM, the captured image and alert information are transmitted to the homeowner via a mobile application or cloud service. This allows the user to view the visitor in real time and make informed decisions, such as granting or denying access. The system is compact, energy-efficient, and cost-effective, making it suitable for widespread adoption.

By leveraging IoT technology, embedded systems, and computer vision concepts, this project demonstrates how smart security solutions can significantly enhance home safety while offering convenience and scalability for future smart home applications.

1.1 PROJECT PURPOSE

The purpose of this project is to develop an intelligent and efficient smart home door security system using the ESP32-CAM module. It aims to improve traditional door security by integrating face detection, wireless communication, and a smart doorbell mechanism. The system captures the image of a visitor when the doorbell is pressed or motion is detected and sends real-time alerts to the homeowner through a wireless network. By using IoT technology and embedded image processing, the system enhances home security, enables remote monitoring, and provides a cost-effective solution.

1.2 PROJECT FEATURES

The project uses the ESP32-CAM module as the central controller to build an intelligent smart door security system. It combines a camera module, Wi-Fi connectivity, and embedded processing to capture images of visitors and transmit them to the homeowner, making the system compact and suitable for smart home environments.

The system includes a smart doorbell mechanism that triggers the camera when a visitor presses the bell or approaches the door. Once activated, the camera captures an image of the visitor and temporarily stores it for processing. This enables automatic monitoring without requiring the homeowner to manually check the door.

A face detection algorithm is used to analyse the captured image and determine whether a human face is present. This helps the system focus only on relevant events and improves the effectiveness of the security mechanism by detecting the presence of a person at the entrance.

The system uses the built-in Wi-Fi capability of the ESP32-CAM to send captured images and notifications to the homeowner’s mobile device or cloud platform. This allows users to monitor their home remotely, receive instant alerts, and improve overall security and convenience.

2. LITERATURE SURVEY

2. LITERATURE SURVEY

With the rapid advancement of **smart home technologies and Internet of Things (IoT)** devices, intelligent home security systems have become an important area of research. Traditional door security systems such as mechanical locks, conventional doorbells, and standalone CCTV cameras provide limited protection and require constant human monitoring. These systems are unable to automatically identify visitors or send real-time alerts to homeowners when they are away from home. As a result, researchers have been focusing on developing smart security solutions that combine embedded systems, wireless communication, and computer vision techniques to improve home safety and convenience.

Early research in smart home security mainly focused on **basic surveillance systems and motion detection technologies**. These systems used cameras and sensors to monitor entry points and record video footage. Although they improved monitoring capabilities, they lacked intelligent analysis and real-time notification features. In many cases, users had to manually review recorded footage to identify security threats. Additionally, these systems required expensive hardware and high-power consumption, making them less suitable for small-scale residential applications. Researchers later began exploring low-cost embedded platforms to overcome these limitations.

With the development of **embedded vision technologies**, camera-based security systems started incorporating face detection and recognition techniques. Algorithms such as Haar Cascade classifiers and OpenCV-based models were introduced to detect human faces in captured images. These approaches allowed systems to automatically identify the presence of a person at the entrance and improve the effectiveness of surveillance. However, many early implementations required powerful external processors or computers to perform image processing tasks, which increased system complexity and cost. This created a need for lightweight algorithms that could run on low-power embedded devices.

Recent research has focused on using **ESP32-CAM and similar microcontroller-based platforms** for smart home security applications. The ESP32-CAM module integrates a camera sensor, microcontroller, and Wi-Fi connectivity into a compact device, making it suitable for IoT-based monitoring systems. Researchers have demonstrated that ESP32-CAM can capture images, perform basic face detection, and transmit data through wireless networks in real time. This makes it possible

to develop affordable and energy-efficient smart security systems that can be easily deployed in residential environments.

Another important area of research is the **integration of IoT communication and mobile notification systems**. By using wireless communication protocols such as HTTP or MQTT, captured images and alerts can be transmitted to cloud platforms or mobile applications. This enables homeowners to remotely monitor visitors and receive instant notifications when someone approaches the door. Such systems significantly improve user convenience and security by providing real-time access to visitor information regardless of the user's location.

The literature survey shows that modern home security systems are evolving from simple monitoring solutions to **intelligent IoT-based security platforms** that combine embedded systems, wireless communication, and computer vision. By integrating face detection with smart doorbell functionality and real-time notification features, the proposed system builds upon these advancements to provide an efficient, low-cost, and scalable solution for smart home security.

2.1 REVIEW OF RELATED WORK

1. Smart Door Lock System Using Face Recognition and IoT

Authors: A.Kumar,R.Patel, and S. Mehta

Description:

This work presents an IoT-enabled smart door lock system that uses face recognition as the primary authentication mechanism. A camera module captures the visitor's image, which is processed using image recognition algorithms to identify authorized users. The system is integrated with a microcontroller and cloud platform to enable remote monitoring and alerts. The study highlights improved security over traditional key-based systems but requires higher computational resources, which limits its implementation on low-cost embedded platforms.

2. IoT-Based Home Security System Using ESP32-CAM

Authors: M. S. Rao and P. Anitha

Description:

This paper focuses on the use of the ESP32-CAM module for real-time image capture and transmission in home security applications. The system streams live video to a web interface and sends alerts when motion is detected near the entrance. Although face detection is not fully implemented, the research demonstrates the feasibility of ESP32-CAM for low-power surveillance systems, making it suitable for smart door security solutions.

3. Face Recognition-Based Smart Security System for Smart Homes

Authors: J. Li and X. Zhang

Description:

The authors propose a smart home security system that integrates face recognition with smart door access control. The system uses OpenCV-based algorithms to detect and recognize faces and triggers door unlocking upon successful authentication. Notifications are sent to the homeowner through a mobile application. While the system ensures high

recognition accuracy, it relies on external processing units, increasing system cost and complexity.

4. Intelligent Doorbell System with Image Capture and Mobile Notification

Authors: R. Sharma and N. Verma

Description:

This research introduces a smart doorbell that captures images of visitors when the bell is pressed and sends them to the homeowner’s smartphone. The system enhances user convenience by allowing remote interaction with visitors. However, it does not include face recognition or access control features. The study serves as a foundation for integrating smart bells with face detection and IoT-based security systems.

5. Embedded Face Detection System Using ESP32-CAM for Access Control

Authors: K. Lee, H. Park, and S. Kim

Description:

This paper explores the implementation of face detection algorithms directly on the ESP32-CAMmodule for access control applications. Lightweight face detection models are optimized to run within the limited memory and processing power of the ESP32. The system successfully identifies faces and triggers control actions such as door unlocking. The research demonstrates that ESP32-CAM is a cost-effective solution for smart door security with real-time face detection.

2.2 DEFINITION OF PROBLEM STATEMENT

The primary goal of this project is to develop a with the rapid growth of smart homes, ensuring reliable and intelligent door security has become a critical challenge. Traditional door security systems such as mechanical locks, simple electric bells, and CCTV cameras offer limited protection, lack automation, and require constant human supervision. These systems cannot identify visitors, distinguish between authorized and unauthorized persons, or provide real-time alerts to homeowners when they are away.

Moreover, conventional doorbells do not integrate with modern communication platforms, making remote monitoring impossible. There is a strong need for a low-cost, intelligent, and IoT-enabled door security system that can perform face detection, provide instant notifications, and enhance home safety using smart embedded technology.

2.3 EXISTING SYSTEM

In the existing system, home door security mainly relies on traditional doorbells, mechanical or electronic locks, and CCTV surveillance cameras. These systems operate independently and require manual intervention for monitoring and access control. Conventional doorbells only notify occupants inside the house and provide no visual information. CCTV systems continuously record footage but do not actively alert homeowners or perform intelligent analysis such as face detection. As a result, these systems are less efficient, require constant supervision, and fail to provide real-time remote access and intelligent security features.

Limitations of Existing System

The existing traditional door security systems have several drawbacks. Most conventional systems rely on simple doorbells, manual locks, or basic CCTV cameras that require continuous human monitoring. They do not provide intelligent identification of visitors, making it difficult to verify who is at the door without physically checking.

Another major limitation is the lack of real-time remote notification. Traditional systems do not send instant alerts to homeowners when someone arrives. Even if CCTV cameras are installed, they only record footage without actively notifying the user, which reduces the effectiveness of timely response in case of suspicious activity.

2.4 PROPOSED SYSTEM

The proposed system integrates face detection and a smart bell using the ESP32-CAM, as shown in the block diagram. The ESP32-CAM serves as the main controller and camera unit, connected to a power supply and a doorbell switch. When a visitor approaches or presses the bell, the camera captures an image and processes it to detect a face. The system then sends an instant alert along with the captured image to the homeowner via Wi-Fi. This intelligent approach enables real-time monitoring, remote access, and improved security while maintaining low cost and simple hardware architecture.

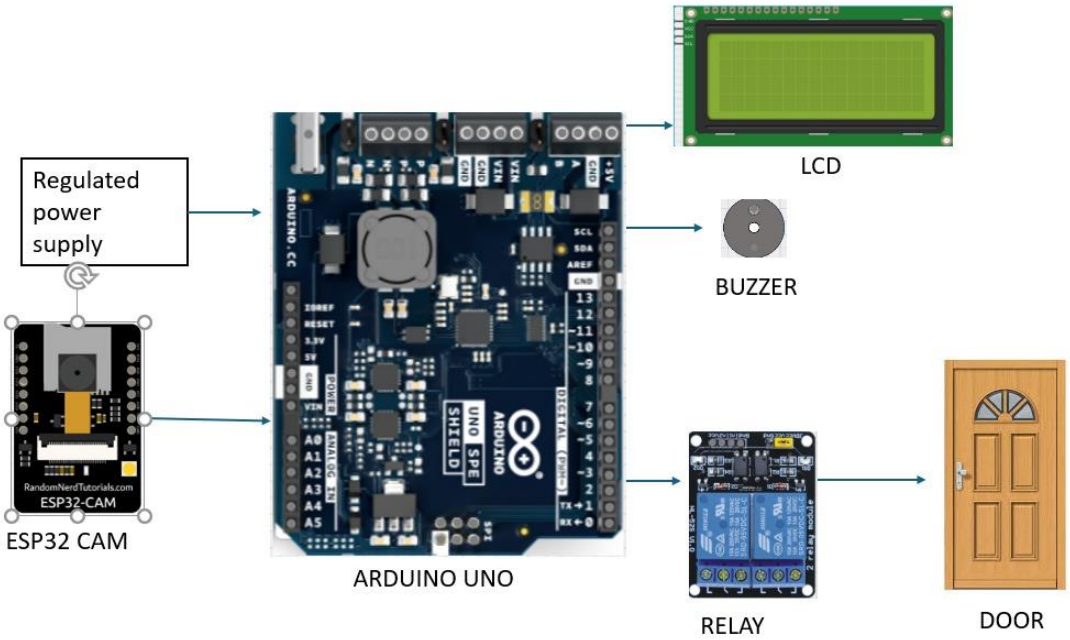

Figure 2.1 System Architecture

2.5 OBJECTIVES

The main objective of this project is to design and develop a smart home door security system using the ESP32-CAM module that integrates face detection and a smart doorbell mechanism. The system aims to automatically detect a person approaching the door, capture facial images, and notify the homeowner in real time through a wireless network. It seeks to improve security by enabling visual verification of visitors, reducing dependency on manual

monitoring, and providing a scalable solution suitable for modern smart homes. The project also focuses on achieving cost efficiency, low power consumption, and seamless integration with IoT platforms for enhanced accessibility and convenience.

2.6 HARDWARE & SOFTWARE REQUIREMENTS

INTRODUCTION TO EMBEDDED SYSTEMS

Many embedded systems have substantially different design constraints than desktop computing applications. No single characterization applies to the diverse spectrum of embedded systems. However, some combination of cost pressure, long life-cycle, real-time requirements, reliability requirements, and design culture dysfunction can make it difficult to be successful applying traditional computer design methodologies and tools to embedded applications. Embedded systems in many cases must be optimized for life-cycle and business-driven factors rather than for maximum computing throughput. There is currently little tool support for expanding embedded computer design to the scope of holistic embedded system design. However, knowing the strengths and weaknesses of current approaches can set expectations appropriately, identify risk areas to tool adopters, and suggest ways in which tool builders can meet industrial needs.

If we look around us, today we see numerous appliances which we use daily, be it our refrigerator, the microwave oven, cars, PDAs etc. Most appliances today are powered by something beneath the sheath that makes them do what they do. These are tiny microprocessors, which respond to various keystrokes or inputs. These tiny microprocessors, working on basic assembly languages, are the heart of the appliances. We call them embedded systems. Of all the semiconductor industries, the embedded systems market place is the most conservative, and engineering decisions here usually lean towards established, low risk solutions. Welcome to the world of embedded systems, of computers that will not look like computers and won’t function like anything we are familiar with.

CLASSIFICATION

Embedded systems are divided into autonomous, real-time, networked & mobile categories.

- **Autonomous Systems**

They function in standalone mode. Many embedded systems used for process control in manufacturing units& automobiles fall under this category.

- **Real-Time Embedded Systems**

These are required to carry out specific tasks in a specified amount of time. These systems are extensively used to carry out time critical tasks in process control.

- **Networked Embedded Systems**

They monitor plant parameters such as temperature, pressure and humidity and send the data over the network to a centralized system for on line monitoring.

- **Mobile Gadgets**

Mobile gadgets need to store databases locally in their memory. These gadgets imbibe powerful computing & communication capabilities to perform realtime as well as nonrealtime tasks and handle multimedia applications. The embedded system is a combination of computer hardware, software, firmware and perhaps additional mechanical parts, designed to perform a specific function. A good example is an automatic washing machine or a microwave oven. Such a system is in direct contrast to a personal computer, which is not designed to do only a specific task. But an embedded system is designed to do a specific task with in a given timeframe, repeatedly, endlessly, with or without human interaction.

2.6.1 HARDWARE REQUIREMENTS

Good software design in embedded systems stems from a good understanding of the hardware behind it. All embedded systems need a microprocessor, and the kinds of microprocessors used in them are quite varied. A list of some of the common microprocessors families are: ARM family, The Zilog Z8 family, Intel 8051/X86 family, Motorola 68K family and the power PC family. For processing of information and execution of programs, embedded system incorporates microprocessor or micro- controller. In an embedded system the microprocessor is a part of final product and is not available for reprogramming to the end user. An embedded system also needs memory for two purposes, to store its program and to store its data. Unlike normal desktops in which data and programs are stored at the same place, embedded systems store data and programs in different memories. This is simply because the embedded system does not have a hard drive and the program must be stored in memory even when the power is turned off. This type of memory is called ROM. Embedded applications

commonly employ a special type of ROM that can be programmed or reprogrammed with the help of special devices.

OTHER COMMON PARTS FOUND ON MANY EMBEDDED SYSTEMS

- UART& RS232
- PLD
- ASIC's& FPGA's
- Watch dog timer etc.

ARUDINO:

Looking at the board from the top down, this is an outline of what you will see (parts of the board you might interact with in the course of normal use are highlighted)

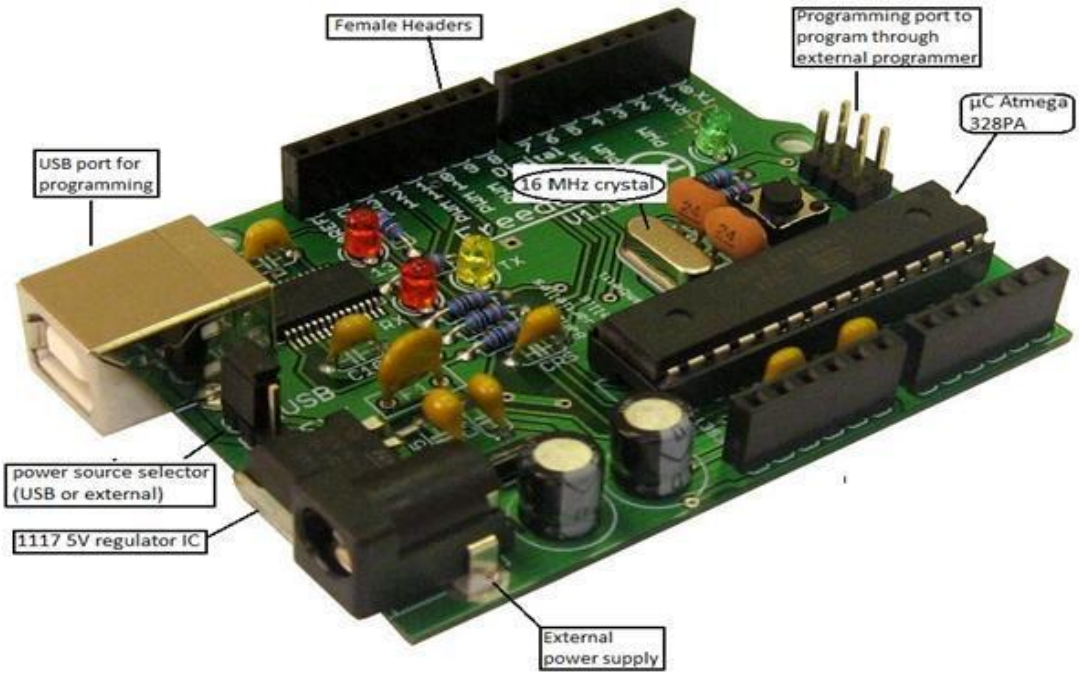

Figure 2.2 Arduino Board Layout

Starting clockwise from the top center:

- Analog Reference pin (orange)
- Digital Ground (light green)
- Digital Pins 2-13 (green)
- Digital Pins 0-1/Serial In/Out - TX/RX (dark green) - These pins cannot be used for digital i/o (Digital Read and Digital Write) if you are also using serial communication (e.g. Serial.begin).
- Reset Button - S1 (dark blue)
- In-circuit Serial Programmer (blue-green)
- Analog In Pins 0-5 (light blue)
- Power and Ground Pins (power: orange, grounds: light orange)
- External Power Supply In (9-12VDC) - X1 (pink)

- USB (used for uploading sketches to the board and for serial communication between the board and the computer; can be used to power the board) (yellow)

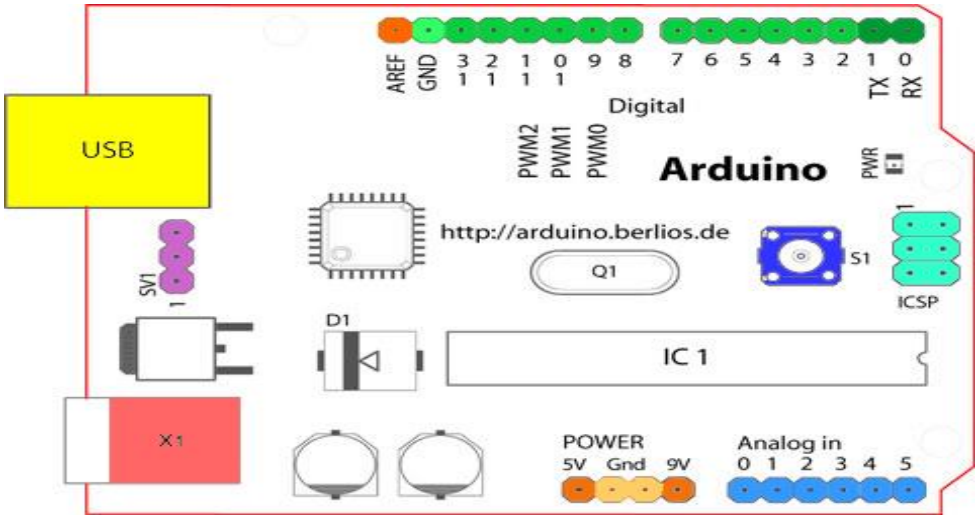

Figure 2.3 Structure of Arduino Board

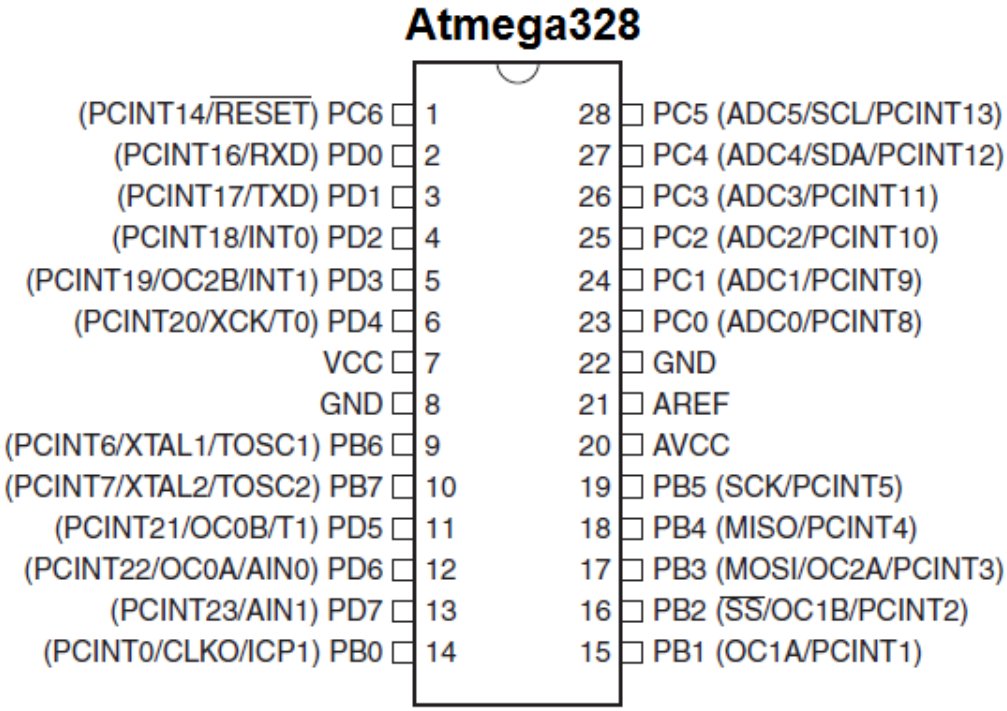

Figure 2.4 Pin Configuration of Atmega328

FEATURES

- 1.8-5.5V operating range
- Up to 20MHz
- Part: ATMEGA328P-AU
- 32kB Flash program memory
- 1kB EEPROM
- 2kB Internal SRAM
- 2 8-bit Timer/Counters
- 16-bit Timer/Counter
- RTC with separate oscillator
- 6 PWM Channels
- 8 Channel 10-bit ADC
- Serial USART
- Master/Slave SPI interface
- 2-wire (I2C) interface
- Watchdog timer
- Analog comparator
- 23 IO lines
- Data retention: 20 years at 85C/ 100 years at 25C
- Digital I/O Pins are 14 (out of which 6 provide PWM output)
- Analog Input Pins are 6.
- DC Current per I/O is 40 mA
- DC Current for 3.3V Pin is 50mA
-

LCD (Liquid Cristal Display)

A liquid crystal display (LCD) is a thin, flat display device made up of any number of color or monochrome pixels arrayed in front of a light source or reflector. Each pixel consists of a column of liquid crystal molecules suspended between two transparent electrodes, and two polarizing filters, the axes of polarity of which are perpendicular to each other. Without the liquid crystals between them, light passing through one would be blocked by the other. The liquid crystal twists the polarization of light entering one filter to allow it to pass through the other.

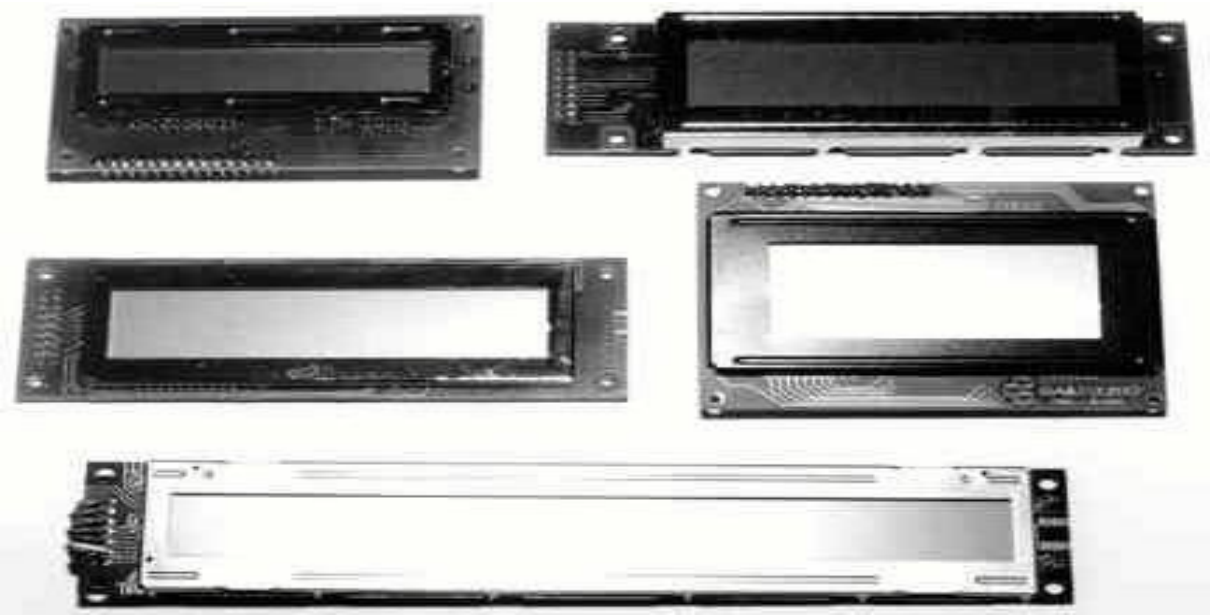

Figure 2.5 Interfacing LCD with Arduino

Battery power supply:

A battery is a type of linear power supply that offers benefits that traditional line-operated power supplies lack: mobility, portability and reliability. A battery consists of multiple electrochemical cells connected to provide the voltage desired.

Figure 2.6 Hi-Watt 9V battery

CAPACITORS:

The **Capacitor** or sometimes referred to as a Condenser is a passive device, and one which stores energy in the form of an electrostatic field which produces a potential (static voltage) across its plates. In its

basic form a capacitor consists of two parallel conductive plates that are not connected but are electrically separated either by air or by an insulating material called the Dielectric

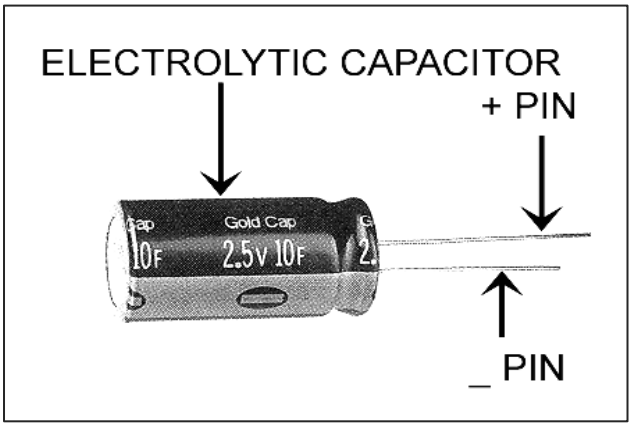

Figure 2.7 Electrolytic Capacitor

LED:

A light-emitting diode (LED) is a semiconductor light source. LEDs are used as indicator lamps in many devices, and are increasingly used for lighting. Introduced as a practical electronic component in 1962, early LEDs emitted low-intensity red light, but modern versions are available across the visible, ultraviolet and infrared wavelengths, with very high brightness

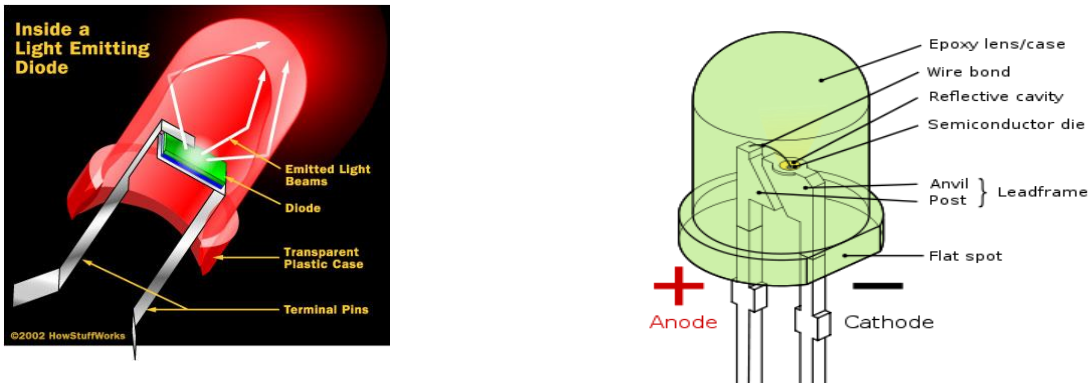

Figure 2.8 Internal Structure and parts of a LED

2.6.2 SOFTWARE DESCRIPTION

ARDUINO SOFTWARE: The Arduino is a family of microcontroller boards to simplify electronic design, prototyping and experimenting for artists, hackers, hobbyists, but also many professionals. People use it as brains for their robots, to build new digital music instruments, or to build a system that lets your house plants tweet you when they're dry. Arduinos (we use the standard Arduino Uno) are built around an ATmega microcontroller — essentially a complete computer with CPU, RAM, Flash memory, and input/output

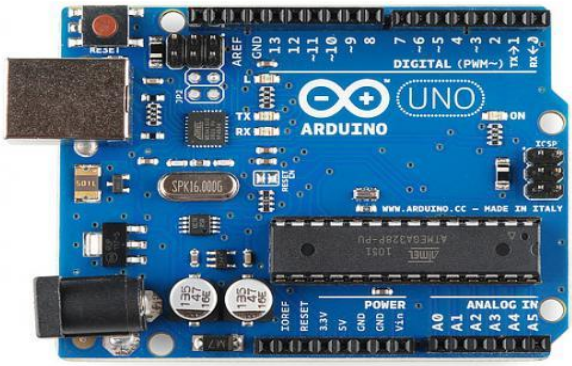

Figure 2.9 Arduino Controller

- An Arduino Uno
- Windows 7, Vista, and XP
- Installing the Drivers for the Arduino Uno (from Arduino.cc)
- Plug in your board and wait for Windows to begin it's driver installation process After a few moments, the process will fail, despite its best efforts
- Click on the Start Menu, and open up the Control Panel
- While in the Control Panel, navigate to System and Security. Next, click on System Once the System window is up, open the Device Manager
- Look under Ports (COM & LPT). You should see an open port named "Arduino UNO (COMxx)".
- Right click on the "Arduino UNO (COMxx)" or "Unknown Device" port and choose the "Update Driver Software" opti Next, choose the "Browse my computer for Driver software" option
- Finally, navigate to and select the Uno's driver file, named "ArduinoUNO.inf", located in the "Drivers" folder of the Arduino Software download (not the "FTDI USB Drivers" sub-directory). If you cannot see

the .inf file, it is probably just hidden. You can select the 'drivers' folder with the 'search sub-folders' option selected instead. Windows will finish up the driver installation.

LAUNCH AND BLINK!

After following the appropriate steps for your software install, we are now ready to test your first program with your Arduino board!

- Launch the Arduino application
- If you disconnected your board, plug it back in
- Open the Blink example sketch by going to: File > Examples > 1. Basics > Blink

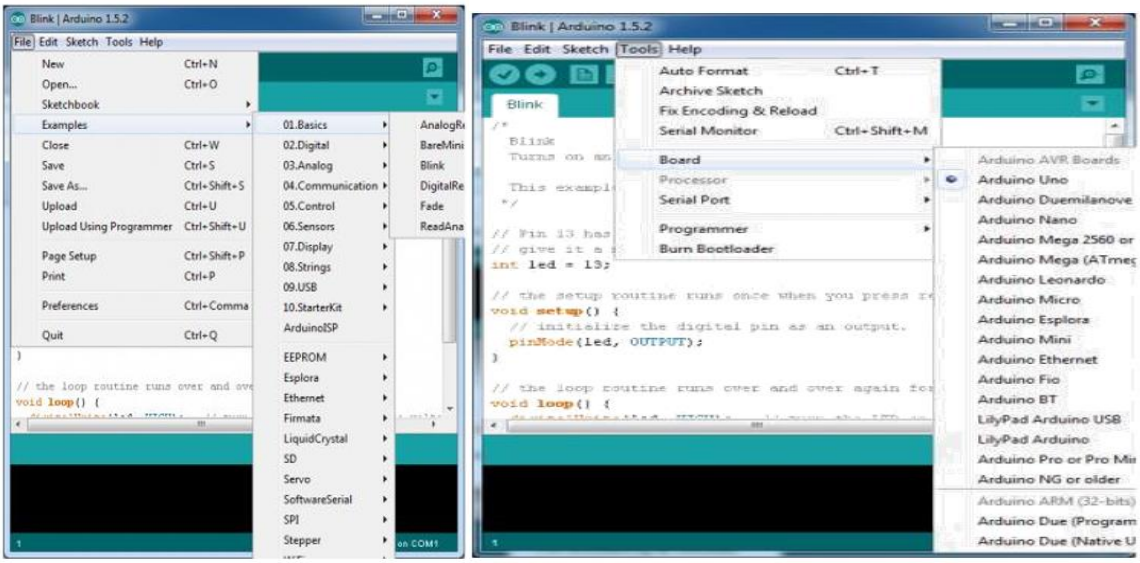

Figure 2.10 Arduino IDE Interface with Blink Sketch

- Select the type of Arduino board you're using: Tools > Board > your board type
- Select the serial/COM port that your Arduino is attached to: Tools > Port > COMxx

ESP 32 CAM

The ESP32-CAM is a small size, low power consumption camera module based on ESP32. It comes with an OV2640 camera and provides onboard TF card slot.The ESP32-CAM can be widely used in intelligent IoT applications such as wireless video monitoring, WiFi image upload, QR identification, and so on.

Features

- Onboard ESP32-S module, supports WiFi + Bluetooth
- OV2640 camera with flash
- Onboard TF card slot, supports up to 4G TF card for data storage
- Supports WiFi video monitoring and WiFi image upload

- Supports multi sleep modes, deep sleep current as low as 6mA
- Control interface is accessible via pinheader, easy to be integrated and embedded into user products

Applications

The ESP32-CAM suit for IOT applications such as:

- Smart home devices image upload
- Wireless monitoring
- Intelligent agriculture
- QR wireless identification
- facial recognition

What's on Board:

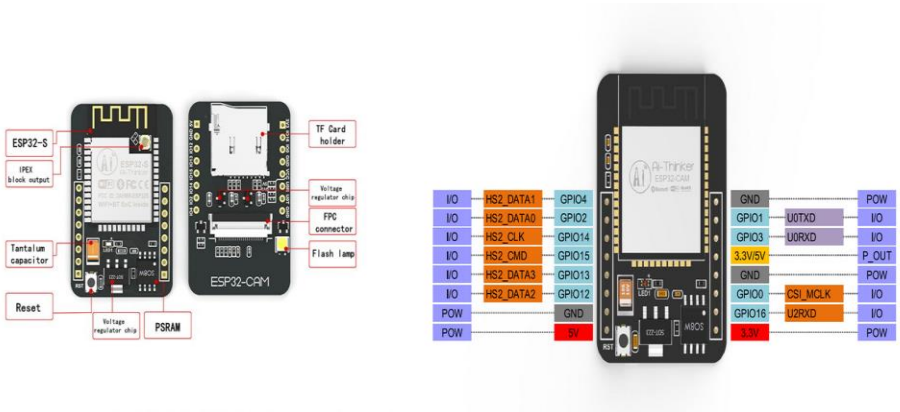

Figure 2.11 ESP32CAM Module

RELAY MODULE

Relay modules are simply circuit boards that house one or more relays. They come in a variety of shapes and sizes, but are most commonly rectangular with 2, 4, or 8 relays mounted on them, sometimes even up to 16 relays. Relay modules contain other components than the relay unit. These include indicator LEDs, protection diodes, transistors, resistors, and other parts. But what is the module relay, which makes the bulk of the device? You may ask. Here are facts to note about it

- A relay is an electrical switch that can be used to control devices and systems that use higher voltages. In the case of module relay, the mechanism is typically an electromagnet.
- The relay module information is normally printed on the surface of the device for ready reference. This includes the input voltage rating, switch voltage, and current limit.

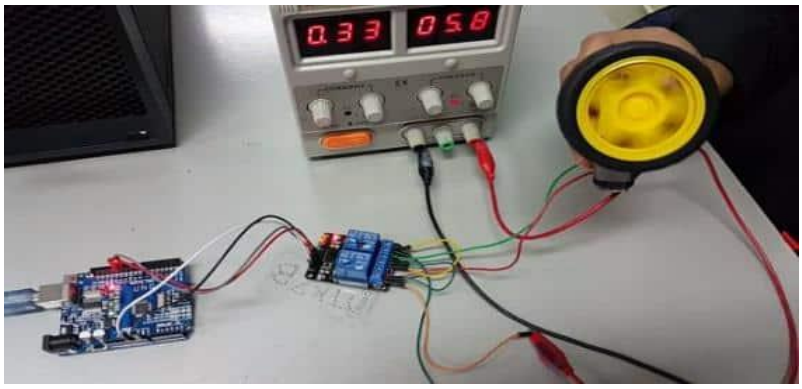

Figure 2.12 Relay Motor Working

Relay motor working demonstrated

Resource: https://www.youtube.com/watch?v=OzlJ9E2_aSo

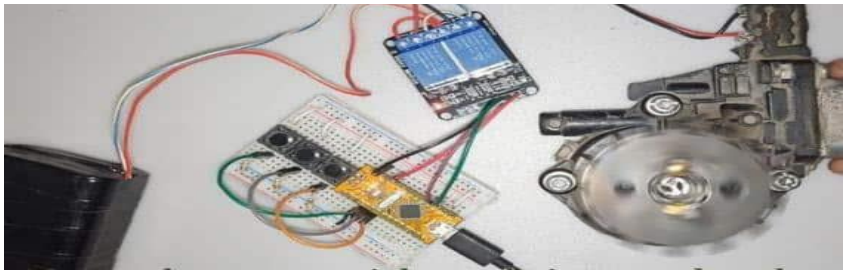

Figure 2.13 Relay Module

How to use a relay module for motor control

Resource: https://www.youtube.com/watch?v=NzRGxhTZ0NM

Relay Module Uses

Relay modules are used in all sorts of applications, from controlling lights and motors to more complex systems such as automation processes and safety or security systems. Here are just a few examples of the relay module uses in different applications.

Home Automation Relay Module.

Industrial Relay Module

In industrial applications, the industrial relay module is used to control machinery, process controls, and other industrial equipment. Other relay module uses in industrial settings include lighting control and the control of alarm or security systems.

Automotive Relay Module

Relay modules are widely used in automotive applications. The automotive relay module controls things like headlights, turn signals, and even the starter motor. A car relay module is also found in many other automotive circuits such as those that operate remote starters or theft alarms.

Arduino Relay Module

Hobbyists often use a relay module with Arduino in their projects. An Arduino is a microcontroller board that is widely popular in DIY electronics projects. The relay module, when paired with an Arduino, can control various appliances and devices.

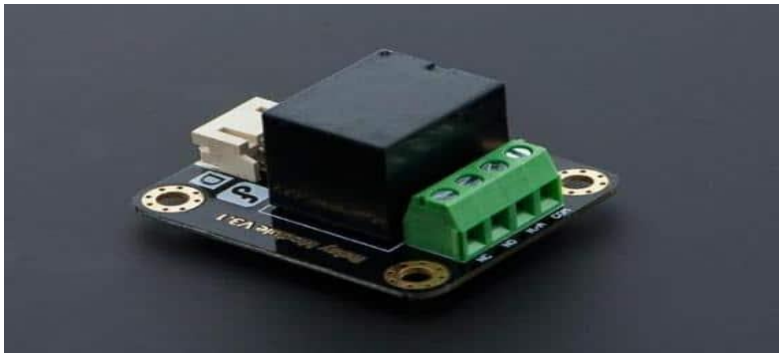

Figure 2.14 Arduino Relay Module

MOTOR:

A DC motor (Direct Current motor) is the most common type of motor. DC motors normally have just two leads, one positive and one negative. If you connect these two leads directly to a battery, the motor will rotate. If you switch the leads, the motor will rotate in the opposite direction.

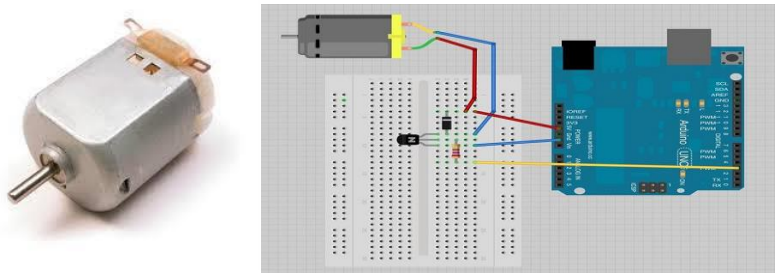

Figure 2.15 DC Motor and its Connections

PROCEDURE

Follow the circuit diagram and make the connections as shown in the image given below.

Precautions

Take the following precautions while making the connections.

- First, make sure that the transistor is connected in the right way. The flat side of the transistor should face the Arduino board as shown in the arrangement.
- Second, the striped end of the diode should be towards the +5V power line according to the arrangement shown in the image.

3 SYSTEM ARCHITECTURE & DESIGN

3. SYSTEM ARCHITECTURE & DESIGN

3.1 PROJECT ARCHITECTURE

Embedded system design is a quantitative job. The pillars of the system design methodology are the separation between function and architecture, is an essential step from conception to implementation. In recent past, the search and industrial community has paid significant attention to the topic of hardware-software (HW/SW) codesign and has tackled the problem of coordinating the design of the parts to be implemented as software and the parts to be implemented as hardware avoiding the HW/SW integration problem marred the electronics system industry so long. In any large-scale embedded systems design methodology, concurrency must be considered as a first-class citizen at all levels of abstraction and in both hardware and software. Formal models & transformations in system design are used so that verification and synthesis can be applied to advantage in the design methodology. Simulation tools are used for exploring the design space for validating the functional and timing behaviours of embedded systems. Hardware can be simulated at different levels such as electrical circuits, logic gates, RTL etc. using VHDL description while in others the software is executed on the simulated hardware. The later approach is feasible only for small parts of embedded systems. Design of an embedded system using Intel's 80C188EB chip is shown in the figure. Inorder to reduce complexity, the design process is divided in four major steps: specification, system synthesis, implementation synthesis and performance evaluation of the prototype.

3.1.1 SPECIFICATION

During this part of the design process, the informal requirements of the analysis are transformed to formal specification using SDL.

3.1.2 SYSTEM-SYNTHESIS

For performing an automatic HW/SW partitioning, the system synthesis step translates the SDL specification to an internal system model switch contains problem graph& architecture graph. After system synthesis, the resulting system model is translated back to SDL.

3.1.3 IMPLEMENTATION-SYNTHESIS

SDL specification is then translated into conventional implementation languages such as VHDL for hardware modules and C for software parts of the system.

3.1.4 PROTOTYPING

On a prototyping platform, the implementation of the system under development is executed with the software parts running on multiprocessor unit and the hardware part running on a FPGA board known as phoenix, prototype hardware for Embedded Network Interconnect Accelerators.

- Industrial measurement and control: Hydro electric utility research & management traffic management systems, train marine vessel management systems.
- Medical electronics: Diagnostic devices, real time medical imaging systems, surgical devices, critical care systems.

Mobile data infrastructures: Mobile data terminals, pagers, VSATs, Wireless LANs, Wireless phones.

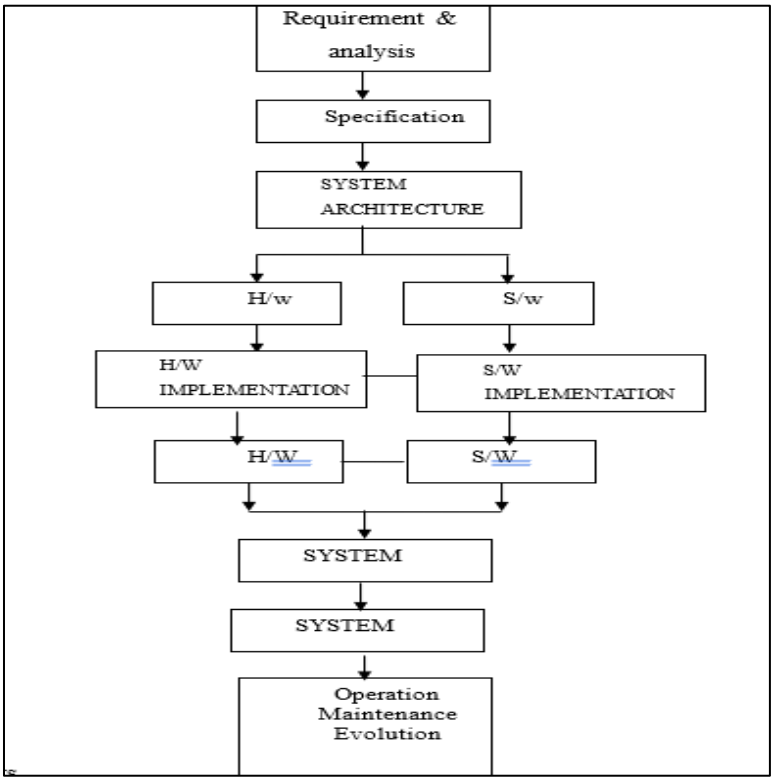

Figure 3.1 Embedded Development Life Cycle

3.2 DESCRIPTION ABOUT ARCHITECTURE:

The Arduino is a family of microcontroller boards to simplify electronic design, prototyping and experimenting for artists, hackers, hobbyists, but also many professionals. People use it as brains for their robots, to build new digital music instruments, or to build a system that lets your house plants tweet you when they're dry. Arduinos (we use the standard Arduino Uno) are built around an AT mega microcontroller — essentially a complete computer with CPU, RAM, Flash memory, and input/output pins, all on a single chip. Unlike, say, a Raspberry Pi, it's designed to attach all kinds of sensors, LEDs, small motors and speakers, servos, etc. directly to these pins, which can read in or output digital or analog voltages between 0 and 5 volts. Once programmed, the Arduino can run with the USB link back to your computer, or stand-alone without it — no keyboard or screen needed, just power.

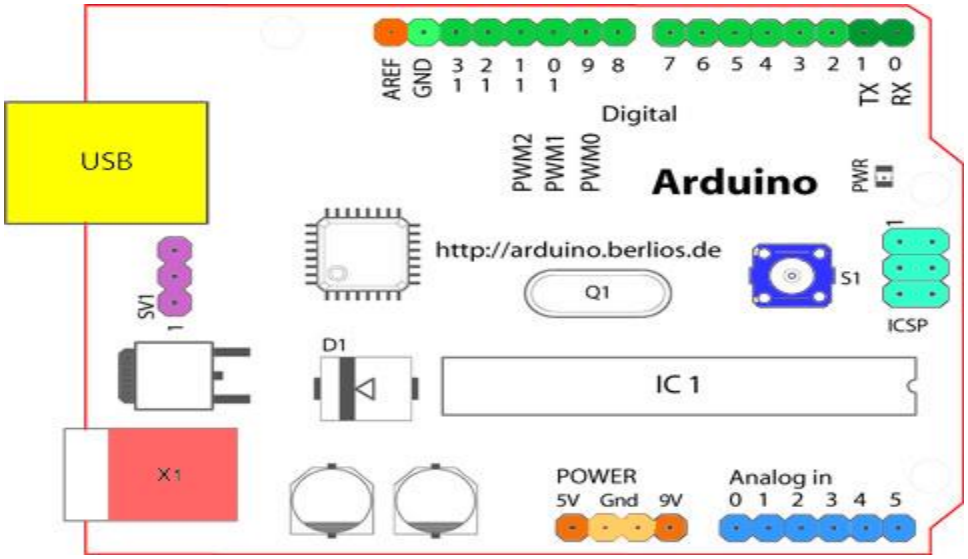

Figure 3.2 Structure of Arduino Board

Looking at the board from the top down, this is an outline of what you will see (parts of the board you might interact with in the course of normal use are highlighted)

Figure 3.3 Arduino based Control Unit

Starting clockwise from the top center:

- Analog Reference pin (orange)
- Digital Ground (light green)
- Digital Pins 2-13 (green)
- Digital Pins 0-1/Serial In/Out - TX/RX (dark green) - These pins cannot be used for digital i/o (Digital Read and Digital Write) if you are also using serial communication (e.g. Serial. Begin).
- Reset Button - S1 (dark blue)
- In-circuit Serial Programmer (blue-green)
- Analog In Pins 0-5 (light blue)
- Power and Ground Pins (power: orange, grounds: light orange)
- External Power Supply In (9-12VDC) - X1 (pink)
- Toggles External Power and USB Power (place jumper on two pins closest to desired supply) - SV1 (purple)
- USB (used for uploading sketches to the board and for serial communication between the board and the computer; can be used to power the board) (yellow)

DIGITAL PINS

In addition to the specific functions listed below, the digital pins on an Arduino board can be used for general purpose input and output via the pin Mode(), Digital Read(), and Digital Write() commands. Each pin has an internal pull-up resistor which can be turned on and off using digital Write() (w/ a value of HIGH or LOW, respectively) when the pin is configured as an input. The maximum current per pin is 40mA.

- Serial: 0 (RX) and 1 (TX). Used to receive (RX) and transmit (TX) TTL serial data. On the Arduino Diecimila, these pins are connected to the corresponding pins of the FTDI USB-to-TTL Serial chip. On the Arduino BT, they are connected to the corresponding pins of the WT11 Bluetooth module.
- External Interrupts: 2 and 3. These pins can be configured to trigger an interrupt on a low value, a rising or falling edge, or a change in value. See the attach Interrupt() function for details.
- SPI: 10 (SS), 11 (MOSI), 12 (MISO), 13 (SCK). These pins support SPI communication, which, although provided by the underlying hardware, is not currently included in the Arduino language.
- LED: 13. On the Diecimila and LilyPad, there is a built-in LED connected to digital pin 13. When the pin is HIGH value, the LED is on, when the pin is LOW, it's off.

ANALOG PINS

In addition to the specific functions listed below, the analog input pins support 10-bit analog-to-digital conversion (ADC) using the analog Read() function. Most of the analog inputs can also be used as digital pins: analog input 0 as digital pin 14 through analog input 5 as digital pin 19. Analog inputs 6 and 7 (present on the Mini and BT) cannot be used as digital pins.

- I^2C: 4 (SDA) and 5 (SCL). Support I^2C (TWI) communication using the Wire library (documentation on the Wiring website).

POWER PINS

- VIN (sometimes labelled "9V"): The input voltage to the Arduino board when it's using an external power source (as opposed to 5 volts from the USB connection or other regulated power source). You can supply voltage through this pin, or, if supplying voltage via the power jack, access it through this pin. Also note that the Lily Pad has no VIN pin and accepts only a regulated input.
- 5V: The regulated power supply used to power the microcontroller and other components on the board. This can come either from VIN via an on-board regulator, or be supplied by USB or another regulated 5V supply.
- 3V3 (Diecimila-only) : A 3.3 volt supply generated by the on-board FTDI chip.
- GND: Ground pins.

OTHER PINS

- AREF: Reference voltage for the analog inputs. Used with analog Reference.
- Reset: (Diecimila-only) Bring this line LOW to reset the microcontroller. Typically used to add a reset button to shields which block the one on the board.

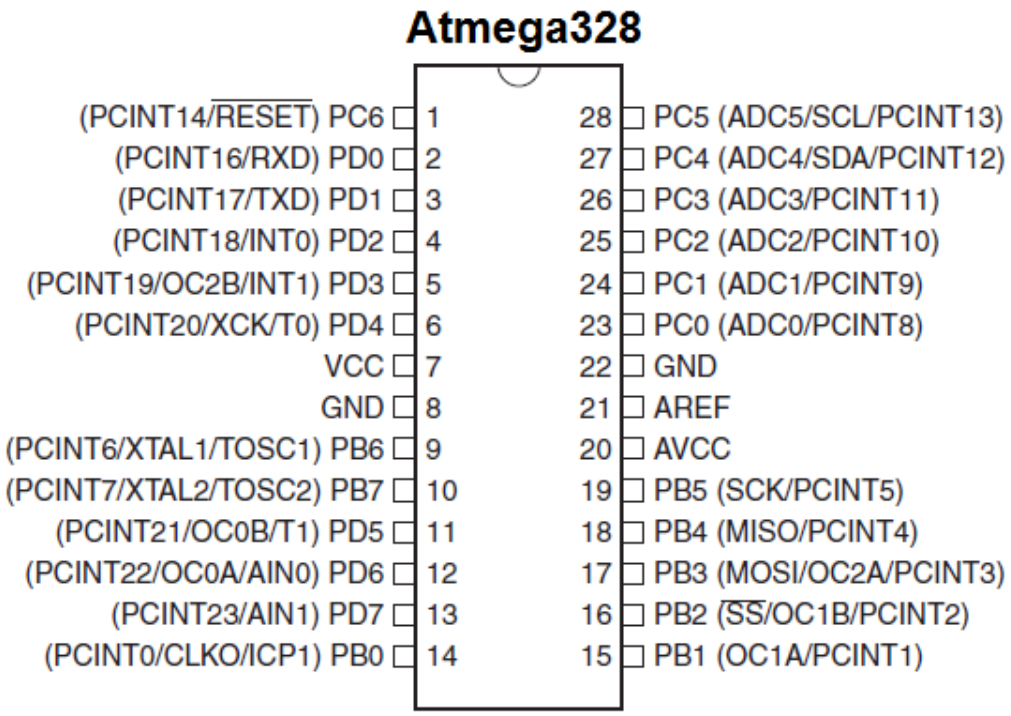

Figure 3.4 Atmega328 Pin Mapping

4 IMPLEMENTATION

4. IMPLEMENTATION

The implementation phase of a project involves executing the planned strategies and tasks. It requires meticulous coordination, resource allocation, and monitoring to ensure that objectives are met efficiently. Effective implementation is crucial for achieving project goals and delivering expected outcomes within the set timeline and budget constraints.

The processing layer is responsible for handling all computational tasks within the system. It utilizes on-device face detection algorithms, such as Haar Cascade or ESP-WHO models, to identify human faces in captured images. Once an image is acquired, it is encoded into a compressed JPEG format to optimize storage and transmission efficiency. Additionally, event handling logic is implemented to manage different system states, such as idle mode, trigger detection, image processing, and alert generation, ensuring smooth and responsive operation.

The communication layer enables connectivity between the system and the end user through wireless networking. The ESP32-CAM's built-in Wi-Fi module facilitates seamless data transmission using communication protocols such as HTTP or MQTT. Captured images and alert data are transmitted to cloud platforms or mobile devices, allowing users to receive real-time notifications. This layer ensures that the system extends beyond local monitoring and supports remote access, making it suitable for modern smart home environments.

4.1 WORKING PRINCIPLE

The working principle of the system is based on continuous monitoring and event-driven processing. Initially, the system remains in an idle state, where the ESP32-CAM operates in a low-power monitoring mode. During this phase, the General-Purpose Input/Output (GPIO) pin connected to the push button continuously checks for any input signal, indicating whether the doorbell has been pressed.

When a visitor arrives and presses the smart bell, or when an optional motion detection mechanism is triggered, an interrupt signal is generated. This event activates the system and initiates the image acquisition process. The camera module, equipped with an OV2640 sensor.

Following image acquisition, the system performs face detection using embedded algorithms. Techniques such as Haar Cascade classifiers or ESP-WHO models are employed to analyze the image and detect the presence of a human face. If a face is identified, a bounding box is applied around the detected region to highlight the subject.

The processed data is then transmitted through the communication layer. The system sends the image either via an HTTP POST request or uploads it to a cloud server such as Firebase or AWS. This enables remote storage and accessibility of the captured information.

Finally, the user receives a notification on their mobile device, which includes the captured image of the visitor. This allows the homeowner to remotely verify the identity of the person at the door and take appropriate action, thereby enhancing security and convenience.

4.2. ALGORITHMS USED

The proposed smart home door security system utilizes a combination of computer vision and embedded system algorithms to perform face detection, image processing, and data transmission efficiently on a resource-constrained device like the ESP32-CAM. The major algorithms used in this system are described below.

4.2.1 Face Detection Algorithm (Haar Cascade / Esp-Who)

The system primarily uses a face detection algorithm to identify the presence of a human face in the captured image. Due to limited processing power of the ESP32-CAM, lightweight algorithms such as Haar Cascade Classifier or ESP-WHO (Espressif's face detection framework) are used.

WORKING PRINCIPLE

The Haar Cascade algorithm is based on machine learning and uses a cascade function trained from a large dataset of positive (faces) and negative (non-faces) images. It detects objects by analyzing simple features such as edges, lines, and rectangular patterns.

Steps Involved

1. Convert input image to grayscale.
2. Apply Haar-like feature extraction.
3. Use integral image for fast computation.
4. Apply cascade classifier stages:
    - Each stage filters non-face regions.
    - Only promising regions pass to next stage.
5. Final stage confirms face detection.

<u>Advantages</u>

- Fast and efficient for real-time systems
- Suitable for low-power devices

<u>Limitations</u>

- Sensitive to lighting conditions
- Less accurate for tilted or partially visible faces

4.2.2 Image Capture and Frame Buffer Algorithm

The ESP32-CAM captures images using the OV2640 camera sensor. The captured frame is temporarily stored in a memory buffer.

Working Steps

1. Initialize camera configuration (resolution, format).
2. Capture frame using esp_camera_fb_get().
3. Store image in frame buffer.
4. Return buffer after processing.

Key Features

- Supports JPEG compression directly
- Optimized for low memory usage
- Enables fast image acquisition

4.2.3 Image Compression Algorithm (Jpeg Encoding)

To reduce the size of the captured image, JPEG compression is used.

Working Principle

JPEG compression reduces redundancy in image data using:

- Discrete Cosine Transform (DCT)
- Quantization
- Entropy encoding

Steps

1. Convert image into frequency domain (DCT)
2. Quantize coefficients
3. Encode using Huffman coding
4. Generate compressed JPEG file

<u>Advantages</u>

- Reduces transmission time
- Saves bandwidth
- Maintains acceptable image quality

4.2.4 Event Detection Algorithm

This algorithm detects user interaction through the push button (smart bell).

Working Steps

1. Continuously monitor GPIO pin.
2. Detect HIGH signal when button is pressed.
3. Trigger interrupt/event.
4. Initiate image capture and processing.

4.2.5 Wi-Fi Communication Algorithm

The ESP32-CAM uses built-in Wi-Fi to send data to a remote server or mobile device.

Working Steps

1. Initialize Wi-Fi with SSID and password.
2. Establish connection with router.
3. Create HTTP/MQTT request.
4. Send image data to server.
5. Wait for response.

Protocols Used

- HTTP (for image upload)
- MQTT (optional for lightweight messaging)

4.3 Algorithm (Pseudo Code)

```
START

Initialize camera
Initialize Wi-Fi
Configure GPIO

WHILE system is ON:
   IF button is pressed:
      Capture image
      Detect face

      IF face detected:
         Send alert with image
      ELSE:
         Send alert (unknown object)
      ENDIF
ENDWHILE

STOP
```

4.4 ARDUINO CODE

```
const int pwm = 2 ; //initializing pin 2 as pwm
const int in_1 = 8 ;
const int in_2 = 9 ;
//For providing logic to L298 IC to choose the direction of the DC motor

void setup() {
  pinMode (pwm,OUTPUT) ; //we have to set PWM pin as output
  pinMode (in_1,OUTPUT) ; //Logic pins are also set as output
  pinMode (in_2,OUTPUT) ;
}

void loop() {
  //For Clock wise motion , in_1 = High , in_2 = Low
  digitalWrite (in_1,HIGH) ;
  digitalWrite (in_2,LOW) ;
  analogWrite (pwm,255) ;

  /* setting pwm of the motor to 255 we can change the speed of rotation
  by changing pwm input but we are only using arduino so we are using highest
  value to driver the motor */
  //Clockwise for 3 secs

  delay(3000) ;
  //For brake
  digitalWrite (in_1,HIGH) ;
  digitalWrite (in_2,HIGH) ;
  delay(1000) ;
```

```
  //For Anti Clock-wise motion - IN_1 = LOW , IN_2 = HIGH
  digitalWrite (in_1,LOW) ;
  digitalWrite (in_2,HIGH) ;
  delay(3000) ;

  //For brake
  digitalWrite (in_1,HIGH) ;
  digitalWrite (in_2,HIGH) ;
  delay (1000) ;
}
```

5 RESULTS & DISCUSSION

5. RESULTS & DISCUSSION

The following screenshots showcase the results of our project, highlighting key features and functionalities. These visual representations provide a clear overview of how the system performs under various conditions, demonstrating its effectiveness and user interface. The screenshots serve as a visual aid to support the project's technical and operational achievements.

The transistor acts like a switch controlling the power of the motor. Arduino pin 3 is used to turn the transistor on and off and is given the name 'motor Pin' in the sketch. When the program starts, it prompts you to give the values to control the speed of the motor. You need to enter a value between 0 and 255 in the Serial Monitor.

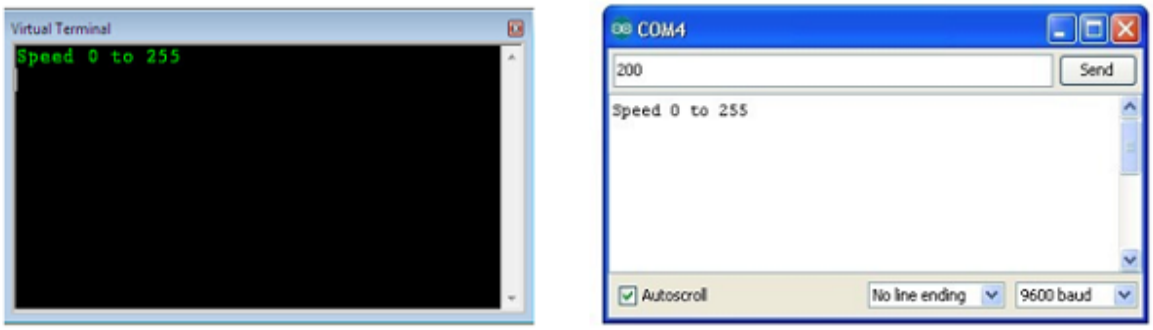

Figure 5.1 Serial Monitor of DC Motor

In the 'loop' function, the command 'Serial.parseInt' is used to read the number entered as text in the Serial Monitor and convert it into an 'int'. You can type any number here. The 'if' statement in the next line simply does an analog write with this number, if the number is between 0 and 255.

The DC motor will spin with different speeds according to the value (0 to 250) received via the serial port.

Spin Direction Control

To control the direction of the spin of DC motor, without interchanging the leads, you can use a circuit called an **H-Bridge**. An H-bridge is an electronic circuit that can drive the motor in both directions. H-bridges are used in many different applications. One of the most common applications is to control motors in robots. It is called an H-bridge because

it uses four transistors connected in such a way that the schematic diagram looks like an "H." We will be using the L298 H-Bridge IC here. The L298 can control the speed and direction of DC motors and stepper motors, and can control two motors simultaneously. Its current rating is 2A for each motor. At these currents, however, you will need to use heat sinks.

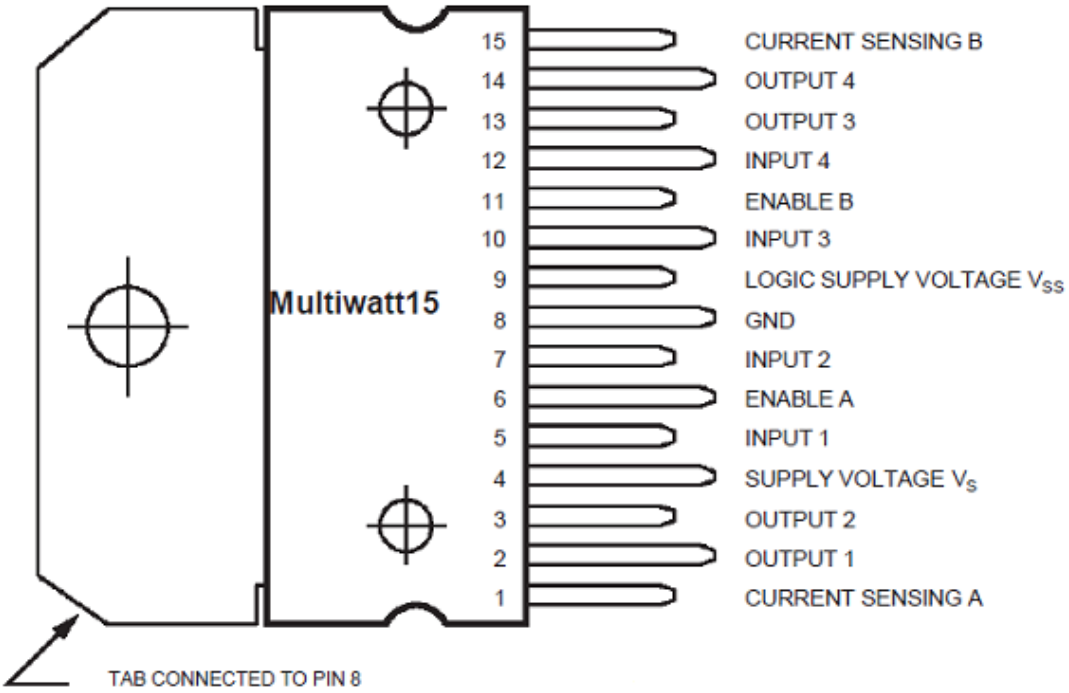

Figure 5.2 L298 H-Bridge IC

The experimental results demonstrated that the system performs effectively in capturing and processing visitor images. The image capture functionality of the ESP32-CAM was able to produce clear and distinguishable images under both daylight and moderate artificial lighting conditions. The face detection algorithm successfully identified human faces, particularly when the subject was positioned directly in front of the camera. The notification system exhibited a response time ranging between 2 to 5 seconds, which includes image capture, processing, and transmission to the user’s device.

DISCUSSION

The results indicate that the proposed system performs efficiently within the limitations of embedded hardware. The ESP32-CAM module effectively handles both image processing and wireless communication tasks, making it a compact and cost-effective solution for smart security systems. The integration of face detection with IoT-based communication enhances the intelligence of the system compared to traditional door security mechanisms.

However, certain limitations were identified during testing. The limited RAM and processing capability of the ESP32-CAM restrict the image resolution and processing complexity. As a result, advanced functionalities such as face recognition or deep learning-based analysis cannot be implemented directly on the device. The system currently supports only face detection and does not differentiate between known and unknown individuals.

Despite these limitations, the system offers significant advantages over conventional security systems such as basic doorbells and CCTV cameras. It provides real-time alerts, enables remote monitoring, and reduces the need for constant manual supervision. The ability to instantly notify the homeowner with visual information greatly enhances decision-making and overall security.

6. VALIDATION

6. VALIDATION

6.1 INTRODUCTION

The validation of this project primarily relies on extensive testing and well-defined test cases to ensure the accuracy and effectiveness of the smart home door security system. The testing process involves multiple stages, including dataset validation, model performance evaluation, and real-world testing. By implementing a structured validation approach, we can ensure that the system consistently delivers high accuracy in detecting inappropriate content while minimizing false positives and false negatives.

The validation process includes multiple stages such as dataset validation, model performance evaluation, and real-world testing. Dataset validation ensures that the input data used for training and testing is accurate, relevant, and free from errors. Model performance evaluation measures how effectively the system identifies and processes inputs, ensuring high accuracy and consistency.

Furthermore, real-world testing is conducted to verify how the system performs in practical scenarios. This helps in identifying any limitations or issues that may not appear during controlled testing. Through this structured validation approach, the system is optimized to achieve high accuracy while reducing false positives and false negatives.

Overall, validation plays a crucial role in confirming that the smart home door security system operates efficiently, securely, and reliably in real-time applications.

6.2 TEST CASES

Test Case ID	Test Scenario	Input Condition	Expected Output	Actual Output	Result
TC-01	Button Press Detection	Push button pressed	Image should be captured	Image captured successfully	✅ Passed
TC-02	Face Detection	Human face in front	Face should be detected	Face detected correctly	✅ Passed
TC-03	No Face Scenario	Object (non-human)	No face should be detected	No face detected	✅ Passed
TC-04	Network Failure Handling	Wi-Fi turned OFF	No transmission / retry mechanism activated	Transmission failed, retry logic executed	⚠️ Passed (Handled)
TC-05 *(Optional)*	Low Lighting Condition	Dim light environment	Reduced but functional detection	Detection works with slight accuracy drop	⚠️ Acceptable

Table 6.2.1: Input Dataset

6.2.1 VALIDATION TECHNIQUES

Multiple validation techniques were employed to comprehensively test the system at different levels. Unit testing was performed on individual components such as the camera module, Wi-Fi connectivity, and GPIO inputs to ensure that each module functioned independently without errors. Integration testing was then carried out to verify the interaction between these modules, ensuring that the combined operation of hardware and software components produced the desired output.

In addition, real-time field testing was conducted in a home environment to evaluate system performance under practical conditions. This included testing during different times of the day, varying lighting conditions, and multiple user interactions. These validation techniques helped identify potential issues and ensured that the system met real-world operational requirements.

6.2.3 ERROR HANDLING

Error handling mechanisms were incorporated into the system to enhance reliability and fault tolerance. Camera failure detection was implemented to identify scenarios where the camera module fails to capture an image, allowing the system to handle such errors gracefully without crashing. Wi-Fi reconnection logic was also included, enabling the system to automatically

attempt reconnection in case of network disruption, thus ensuring continuous operation.

Additionally, buffer overflow prevention techniques were applied during image processing to manage memory efficiently and avoid system instability. Since the ESP32-CAM has limited memory resources, careful handling of frame buffers and data storage was essential to maintain smooth performance. These error handling strategies significantly improve the robustness and dependability of the system.

6.2.4 VALIDATION OUTCOME

The overall validation results indicate that the system operates successfully and meets the intended design objectives. All critical functionalities, including image capture, face detection, and data transmission, were verified and performed as expected. The system demonstrated stable and reliable operation under both normal and adverse conditions, such as network interruptions.

Furthermore, the implementation proved to be suitable for real-world deployment in smart home environments. The integration of IoT technology with embedded systems provides an efficient and scalable solution for modern security needs. The validation process confirms that the system is not only functionally correct but also robust enough for continuous operation, making it a practical and effective smart security solution.

7. CONCLUSION & FUTURE ASPECTS

7. CONCLUSION & FUTURE ASPECTS

7.1 PROJECT CONCLUSION

In conclusion, the project has successfully achieved its objectives, showcasing significant progress and outcomes. The implementation and execution phases were meticulously planned and executed, leading to substantial improvements and insights. Looking ahead, the future aspects of the project hold immense potential. Future developments will focus on expanding the scope, integrating new technologies, and enhancing sustainability. These advancements will not only strengthen the existing framework but also open new avenues for growth and innovation, ensuring the project remains relevant and impactful in the long term. This strategic approach will drive continuous improvement and success.

The proposed project, Smart Home Door Security System using ESP32-CAM, successfully demonstrates the integration of embedded systems, Internet of Things (IoT), and basic computer vision techniques to enhance home security. The system is designed to provide real-time monitoring and instant alerts by capturing and transmitting images of visitors at the doorstep.

KEY ACHIEVEMENTS OF THE PROJECT

- Successfully designed and implemented a Smart Home Door Security System using ESP32-CAM.
- Achieved real-time image capture and transmission with minimal delay (2–5 seconds).
- Integrated face detection capability on a low-cost embedded device.
- Developed an efficient IoT-based communication system using Wi-Fi.
- Ensured low power consumption, making the system suitable for continuous operation.
- Implemented reliable event detection using a smart doorbell mechanism.
- Achieved stable system performance under different environmental conditions.
- Designed a compact and cost-effective solution compared to traditional security systems.
- Successfully validated the system through multiple test cases and real-time testing.
- Demonstrated the feasibility of combining embedded systems, IoT, and computer vision.

PROJECT OVERVIEW

- The project focuses on developing a smart security system for residential use.
- It uses the ESP32-CAM module for image capture and processing.
- A push button (smart bell) is used to trigger the system.
- When activated, the system:
  - Captures an image of the visitor
  - Performs face detection
  - Sends the image to the user via Wi-Fi
- The system enables remote monitoring through mobile or cloud platforms.
- It operates in real-time and improves traditional door security systems.
- The design is simple, scalable, and cost-efficient.
- Suitable for homes, apartments, and small offices.

SOFTWARE INTELLIGENCE AND ALGORITHMS

- Uses face detection algorithms (Haar Cascade / ESP-WHO).
- Implements image processing techniques:
  - Image capture using frame buffer
  - JPEG compression for efficient transmission
- Uses event-driven programming:
  - Detects button press using GPIO
  - Triggers system actions instantly
- Implements Wi-Fi communication algorithms:
  - HTTP/MQTT protocols for data transfer
- Uses real-time processing logic:
  - Capture → Detect → Compress → Send → Notify
- Includes error handling mechanisms:
  - Camera failure detection
  - Wi-Fi reconnection
- Optimized for low memory and processing constraints of ESP32.
- Ensures fast response and efficient execution.

7.2 FUTURE ASPECTS

One of the primary future improvements is the integration of face recognition technology. By incorporating machine learning models, the system can be trained to identify authorized individuals and differentiate them from unknown visitors. This would enable advanced features such as automatic door unlocking for recognized users and alert generation for unauthorized access.

Another important enhancement is the development of a dedicated mobile application. A user-friendly mobile interface can provide real-time notifications, live video streaming, visitor history logs, and remote control features. This would greatly improve user interaction and system usability.

The system can also be extended by integrating cloud storage services such as Firebase or AWS. This would allow storing captured images and maintaining a database of visitor records, which can be accessed anytime for security review and analysis. Cloud integration also enables scalability and data backup.

Incorporating artificial intelligence and deep learning techniques is another promising future direction. Advanced algorithms can be used for behavior analysis, emotion detection, and suspicious activity recognition, thereby making the system more intelligent and proactive in ensuring security.

Additional hardware enhancements can further improve the system's functionality. For example, adding a PIR (Passive Infrared) motion sensor can enable automatic detection of human presence without requiring manual button press. Similarly, integrating infrared (IR) LEDs or night vision cameras can improve performance in low-light or nighttime conditions.

The inclusion of a two-way communication system using a microphone and speaker would allow real-time interaction between the homeowner and the visitor, similar to modern smart doorbell systems. This feature would enhance convenience and usability.

Furthermore, the system can be integrated with broader smart home ecosystems, including smart locks, lighting systems, and voice assistants. This would enable centralized control and automation, contributing to the development of fully connected smart homes.

Finally, the project can be scaled for use in commercial and industrial applications, such as office security systems, apartment complexes, and smart surveillance networks. With further improvements, the system has the potential to become a comprehensive and intelligent security solution.

8. BIBLIOGRAPHY

8. BIBLIOGRAPHY

8.1 REFERENCES

1. Salsabila, N., Siswanto, A., & Bayuaji, L. (2025). Design of a smart home door security system with face detection and smart bell using ESP32-CAM. In 2025 6th International Conference on Mobile Computing and Sustainable Informatics (ICMCSI).

2. Heriyanto Syafutra, Thufeil Muhammad Nur Aziz, Inna Novianty, Irmansyah, Muhamad Chusnu & Dwi Prayoga. Implementasi sistem keamanan pintu otomatis berbasis face recognition: Integrasi ESP32-CAM dan Telegram. Jurnal Riset Fisika Indonesia.

3. Budi Yanto, Basorudin Basorudin, Saiful Anwar, Adyanata Lubis & Karmi Karmi. Smart home monitoring pintu rumah dengan identifikasi wajah menggunakan ESP32-CAM berbasis IoT. Jurnal Sisfokom.

4. Mutiara Widasari Sitopu, Charla Tri Selda Manik, Ummu Handasah & Muhammad Sukri Habibi Daulay. Design and build a smart door lock home security system with the face recognition method based on ESP32 CAM. International Conference on Artificial Intelligence, Navigation, Engineering, and Aviation Technology.

5. Chukwuemeka Obasi & Kasim Mohammed Tahir. A real-time smart door access control system using Haar Cascade classifier and embedded vision. International Journal of Data Informatics and Intelligent Computing.

6. Nurhamirah Binti Harun & Mohd Shamian Bin Zainal. Development of face recognition smart door lock system using ESP32-CAM and Telegram application as media control and monitoring. Progress in Engineering Application and Technology.

7. Nauval Muhammad, Endro Ariyanto & Yogi Anggun Saloko Yudo. Improved face detection accuracy using Haar Cascade Classifier method and ESP32-CAM for IoT-based home door security. JIPI (Jurnal Ilmiah Penelitian dan Pembelajaran Informatika).

8. Syed Jahangir Badashah, N. Usha, Bhavishya Reddy K, & Likitha G. Automatic door access control system based on facial recognition using ESP32-CAM. IJRASET Journal for Research in Applied Science and Engineering Technology.

9. Rahman Zakaria, Citra Dewi, Hastuti & Fadli Ranuharja. Doorbell monitoring system using ESP32-CAM based on Internet of Things (IoT). Journal of Industrial Automation and Electrical Engineering.

10. Melati Sukma & Amalia. Design a facial recognition smart door system based on ESP32-CAM using IoT technology. University of Technology Yogyakarta Thesis.

11. Srushti S. Koli, Pratiksha S. Gaikwad, Vanita V. Kamble, Diksha A. Reddy & Bhakti P. Pawar-Patil. Face recognition door lock security system using ESP-32 CAM. International Journal for Research Trends and Innovation (IJRTI).

12. Dimas Ricky Saputra & Adi Winarno. Home door security system with face recognition using ESP-32 CAM. BEST Journal of Applied Electrical & Science Technology.

13. Goyal, P. K., Giri, M., & Verma, S. IoT-based smart door lock system with face recognition using ESP32-CAM and Android app. In International Conference on Electrical and Electronics Engineering. Springer Nature Singapore.

14. Mahmoud, I. & Saidi, I. Design of an IoT system based on face recognition technology using ESP32-CAM. International Journal of Computer Science & Network Security.

15. Raju, N., Navya, A., Koteswaramma, N., Mounika, B. & Rajeshwari, T. IoT-based door access control system using ESP32-CAM. International Journal of Engineering Inventions.

8.2 REFERENCE LINKS

[1] Techtutorialsx, "ESP32 Camera Face Detection," Available: https://techtutorialsx.com/

[2] Jain et al., "Face Detection using ESP32-CAM," Journal Publication.

9. PAPER PUBLICATION

9. PAPER PUBLICATION

1. IJARSCT PAPER PUBLICATION

IJARSCT
International Journal of Advanced Research in Science, Communication and Technology
International Open-Access, Double-Blind, Peer-Reviewed, Refereed, Multidisciplinary Online Journal
ISSN: 2581-9429
Volume 6, Issue 8, March 2026
Impact Factor: 8.2

Face Detection and Smart Bell Technology are Features of this ESP32-CAM-Powered Smart Home Door Access System

Y. Harshini[1], K. Anand[2], A. Akshitha[3], Dr. J. Narasimharao[4]
UG Scholars, Department of Computer Science & Engineering[1-3]
Associate Professor, Department of Computer Science & Engineering[4]
CMR Technical Campus, Hyderabad, India

Abstract: *A fresh look at home safety shapes this work - building a door security setup using ESP32-CAM. Instead of old methods, face spotting and a smart bell guide how it operates. One step closer happens when someone nears the entrance; that moment triggers an image capture by the camera board. Algorithms then scan those pictures, spotting who's there without delay. From the hub, data moves wirelessly out - ending up on either a personal online storage space or a phone for checking later. Built into it are pieces like a power handler, central brain unit, switch board, along with links for exchanging signals. Instead of old-style fixes, this setup brings sharper control over entry points using cleaner logic than standard setups allow*

Keywords: IoT-Based Smart Home Security, ESP32-CAM Embedded Platform, Real-Time Face Detection, Intelligent Door Access System, Wireless Image Transmission, Low-Cost Embedded Security

I. INTRODUCTION

With more people wanting smart homes, better safety features are being built - ones smarter than basic door locks. These days, owners expect more: live updates, instant access, even remote oversight when away. The front door stands out because it's where intruders first show up. That spot needs something sharp, something alert - the heart of any modern household shield. Old setups like mechanical locks, basic doorbells, or separate CCTV cameras can't do much on their own. They miss early warning signals because they lack active protection abilities.

This smart door system tackles old issues by blending face recognition with an alert function in one compact setup. Looking at the drawing, the ESP32-CAM handles most tasks - mixing camera capabilities with processing power. From there, links connect it to energy sources along with a notification trigger. A picture forms when motion is caught or the bell gets pressed. Inside that snapshot, software looks for signs of a person - specifically, a face.

Using the ESP32-CAM's built-in Wi-Fi, pictures plus warnings travel to homeowners through a phone app or online platform. Because data moves in real time, people can see who arrives while choosing how to respond. Size matters here - it fits small spaces without bulk. Power use stays low, which helps batteries last longer. Cost stays reasonable too, so more places can use it without breaking budgets.

Using IoT tools, tiny computer networks, and vision processing ideas shows a clear path forward - ways to boost household safety through smarter protection methods. These setups also open doors for easier upgrades across next-gen living spaces.

II. LITERATURE SURVEY

1. Smart Door Lock System Using Face Recognition and IoT

Kumar, [15] along with Patel and Mehta, [6] takes on this topic.

IJARSCT
International Journal of Advanced Research in Science, Communication and Technology
International Open-Access, Double-Blind, Peer-Reviewed, Refereed, Multidisciplinary Online Journal
ISSN: 2581-9429
Volume 6, Issue 8, March 2026
Impact Factor: 8.2

Description:
A smart door lock system powers this project, built with IoT technology. Face detection stands as the main way to confirm who enters. When someone approaches, a camera takes their picture. That image travels through recognition tools to check if they're allowed in. A tiny processor handles local tasks while data also flows into a web-based service. From there, real-time updates and notifications become possible. This work shows stronger protection than old key-only methods yet demands more power from processors - making it hard to run well on basic, cheap devices.

2. IoT-Based Home Security System Using ESP32-CAM
M. S. Rao [9] and P. Anitha [12] wrote this work
Description:
This study looks at how the ESP32-CAM module captures images in real time, useful in home security setups. Live video flows through a web interface while motion close to the entrance triggers warnings. Even though face recognition isn't completed here, the work shows that ESP32-CAM can work well in battery-powered surveillance tasks. That feature makes it fitting for future smart door security designs.

3. Face Recognition-Based Smart Security System for Smart Homes
Li [7] and Zhang [8] wrote this work
Description:
A fresh take on home security shows up here - face scanning tied directly to smart door management. Algorithms built with OpenCV handle image analysis, spotting individuals and confirming their identity. Once recognized, the door opens without delay. Updates reach the owner instantly via phone app alerts. Even though the setup achieves good recognition results, it depends on outside hardware, making everything heavier and harder to manage.

4. Intelligent Doorbell System with Image Capture and Mobile Notification
R. Sharma and N. Verma [9] wrote this work
Description:
A visitor picture gets taken once the doorbell is triggered, showing up later on a phone. This setup makes it easier for people to connect with others at a distance. Still missing? Tools like identity spotting or entry management. Features for spotting familiar faces or locking gates aren't part of this version. This work helps link smart bells to face detection while connecting them to IoT-security tools.

5. Embedded Face Detection System Using ESP32-CAM for Access Control
K. Lee [11] worked on the simulation tests. H. Park handled data logging during trials. S. Kim [14] contributed analysis methods used in the study
Description:
This study looks at using face detection software right on the ESP32-CAM board, especially for security entry systems. Because the chip has small memory and processing ability, simpler detection networks need adjustments to function well. After recognizing individuals, the setup can perform tasks like opening doors automatically. Results show the method works as expected under real conditions. The research demonstrates that ESP32-CAM is a cost-effective solution for smart door security with real-time face detection.

III. PROPOSED METHODOLOGY

Here comes the part where I explain how the smart door security system was put together using an ESP32-CAM board. The smart door security system can spot faces away and it also works as a basic doorbell with some extra features. The smart door security system checks visitors in time without any delays thanks to the internet-connected technology that powers it. Home owners get alerts away even when they are not at home because the linked systems do all the work.

IJARSCT
International Journal of Advanced Research in Science, Communication and Technology
International Open-Access, Double-Blind, Peer-Reviewed, Refereed, Multidisciplinary Online Journal
ISSN: 2581-9429
Volume 6, Issue 8, March 2026
Impact Factor: 8.2

A. System Overview

The smart door security system has a camera at its heart. It uses an ESP32-CAM chip to handle tasks like seeing and talking. The ESP32-CAM chip has ways to find faces connect to Wi-Fi and take pictures near entry points built into it. When someone appears the camera takes a picture of that moment. Sends it to the home owner through the airwaves. Watching from a distance becomes easier because the information moves quickly without any delay. The smart door security system feels more secure when updates arrive away instead of waiting for days.

B. Operational Workflow

The smart door security system leads through a series of steps each moving forward into the next.

1) System Initialization

The ESP32-CAM board starts up. Sets up the camera, GPIO pins and Wi-Fi settings right away. Once it is connected it links into the network so live data can move through without any delay.

2) Visitor Detection and Trigger Mechanism

When someone presses the doorbell button by the entrance that move kicks things off. The ESP32-CAM board picks up the signal. Then starts capturing what is being recorded.

3) Image Acquisition

When the camera is turned on it takes a picture of someone at the entrance. The picture sits inside the ESP32-CAM boards memory until things move ahead from there.

4) Face Detection Processing

When the ESP32-CAM board takes a picture it runs a simple face detection method. Of guessing what is there the smart door security system checks if a persons face appears in the frame. Because of how it works things like shadows or moving objects do not trigger alarms. Only human faces do.

5) Wireless Data Transmission

Once a face shows up the ESP32-CAM board sends pictures and a notice to the home owner through Wi-Fi. The information travels to a phone or gets stored in an online system so people can check later.

6) User Notification

A message arrives away showing who was spotted and when. The picture appears so you can actually see who is there. There is no need to rush to the entrance since the proof sits in your hands.

7) System Reset and Standby Mode

Once the alert stage ends, the smart door security system shifts back into waiting status. Prepared to react whenever someone approaches again like, after a chime or detection. The smart door security system is always ready to work.

C. System Architecture

A setup exists within the structure. Built into the system, the ESP32-CAM handles tasks. It captures images, analyzes data, then shares results online. Over there sits the smart doorbell switch, tied into power by a little supply unit. From a phone or laptop, users tap in - voice connections form without fuss.

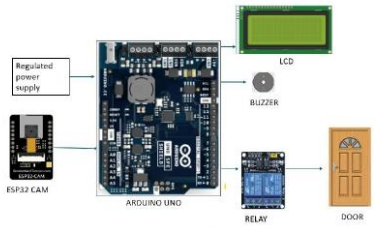

FIG:1 System Architecture

IJARSCT
International Journal of Advanced Research in Science, Communication and Technology
International Open-Access, Double-Blind, Peer-Reviewed, Refereed, Multidisciplinary Online Journal
ISSN: 2581-9429
Volume 6, Issue 8, March 2026
Impact Factor: 8.2

Architecture Description:
A click on the doorbell triggers a message reaching the ESP32-CAM. That camera snaps a photo of whoever is there. Face recognition kicks in, matching the image to a known person. When a person shows up, the system checks them out. If it sees a face, the image goes straight to the homeowner's phone or laptop along with a notification.

D. Advantages of the Proposed Methodology

Away from home, folks can see who's standing at their door thanks to this setup.
The system uses face detection to keep people safe
This setup costs little while staying compact
Watches on arms aren't always necessary
The Power Supply Unit gives the system the voltage it needs. This is really important for the Power Supply Unit to work properly and keep the system running with the right amount of voltage, from the Power Supply Unit.

IV. RESULTS

1) System Initialization
When the ESP32 is powered ON:
Camera module is initialized
A face detection system sits in the computer's RAM
GPIO pins - bell, buzzer, relay/servo - are set up
Wi-Fi is initialized for alerts or logging
This sign means the system is prepared to run
2) Face Capture
Frames keep being recorded by the camera nonstop
Now imagine adjusting frame sizes - resizing them while turning inputs gray or keeping color layers separate during early processing steps
Data is prepared for the face detection model
This is where the model gets its input, marking the start of running the system
3) Face Detection Model Execution (Inference)
On every image, the face detection system operates directly within the device.
It looks at face parts like eyes, nose, together with the outline of the face
This place runs nothing but guesses. Inference lives here, that is all
This sits at the heart of "model execution"
A face gets recognized through the ESP32 running an already trained detection system
4) Decision Logic
Based on model output:
Face found. Access allowed. System recognized person. Clearance granted. Event recorded.
A switch activates - either motor or electronic - when door unlocks
A smart bell could remain silent sometimes
Optional message: "Access Granted"
Case 2: Face Detected & Not Authorized
Smart bell is on
Buzzer or LED alert turns on
Optional notification sent to owner
This happens when choices are made using information from artificial intelligence systems
5) Smart Bell Execution
It runs whenever someone shows up. That is its main condition

IJARSCT
International Journal of Advanced Research in Science, Communication and Technology
International Open-Access, Double-Blind, Peer-Reviewed, Refereed, Multidisciplinary Online Journal
ISSN: 2581-9429
Volume 6, Issue 8, March 2026
Impact Factor: 8.2

Prevents unnecessary ringing (no person = no bell)
Turns machines into thinking tools, not just moving parts
Shows context-aware execution
6) Loop Continuation
Back in monitoring mode, the system pauses its active tasks.
Continuous real-time execution
This shows AI running on live embedded systems in operation

FIG:2 System Initialization and connect to "iotserver" network

FIG:3 Connect to the specified IP Address from "Network Scanner" app

IJARSCT
International Journal of Advanced Research in Science, Communication and Technology
International Open-Access, Double-Blind, Peer-Reviewed, Refereed, Multidisciplinary Online Journal
ISSN: 2581-9429
Volume 6, Issue 8, March 2026
Impact Factor: 8.2

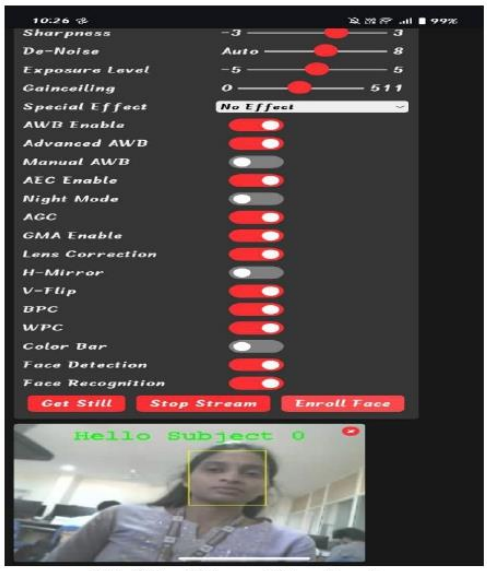

FIG:4 Identifying and Enrolling face

V. CONCLUSION

This project is a fresh take on keeping your front door safe comes alive here - through a clever build powered by an ESP32-CAM. Instead of just repeating old ways, this setup bundles face spotting, an alert system, and wireless links into one tidy package. When someone nears, their photo is grabbed and checked instantly, cutting down on endless watching by hand. All of it fits neatly where it matters most: at the entry point.

With cameras tied into internet-of-things links, people at home can see who visits right away through phones or online accounts, making things safer and easier. Using just basic gear like an ESP32-CAM, a manager for electricity, and switches that handle operation keeps expenses low while keeping setup clean for houses.

This effort shows what can happen when home safety gets support from embedded tech and internet-connected devices. Instead of basic locking methods, the new setup uses sharper decision-making built right into the system. Room for growth exists too - features like identity scanning or keyless entries might join later on. Because parts of it can adjust over time, staying effective across different living spaces. So it becomes useful where old flaws often appear in modern smart living setups.

REFERENCES

[1] Salsabila, N., Siswanto, A. And Bayuaji, L. Made a home door security system with face detection and a smart bell using ESP32-CAM in 2025. They presented this at the 2025 6th International Conference on Mobile Computing and Sustainable Informatics. This system uses ESP32-CAM for face detection.

[2] Syafutra, Heriyanto, Thufeil Muhammad Nur Aziz, Inna Novianty, Irmansyah Irmansyah, Muhamad Chusnu, and Dwi Prayoga. "Implementasi sistem keamanan pintu otomatis berbasis face recognition di Proactive Robotic: Integrasi ESP32-Cam dan Telegram." Jurnal Riset Fisika Indonesia 4, no. 2 (2024).

[3] Yanto, Budi, Basorudin Basorudin, Saiful Anwar, Adyanata Lubis, and Karmi Karmi. **2022**. "Home System That Tracks House Doors Using Face Recognition on an ESP32-CAM IoT Setup." *Jurnal Sisfokom.* The smart home system uses ESP32-CAM for face recognition.

IJARSCT

International Journal of Advanced Research in Science, Communication and Technology

International Open-Access, Double-Blind, Peer-Reviewed, Refereed, Multidisciplinary Online Journal

ISSN: 2581-9429 Volume 6, Issue 8, March 2026 Impact Factor: 8.2

[4] Sitopu, Mutiara Widasari, Charla Tri Selda Manik, Ummu Handasah, and Muhammad Sukri Habibi Daulay. "Design and Build a Smart Door Lock Home Security System with the Face Recognition Method Based on ESP32 CAM." In International Conference on Artificial Intelligence, Navigation, Engineering, and Aviation Technology, vol. 2, pp. 291-296. 2025.

[5] Obasi, Chukwuemeka, and Kasim Mohammed Tahir. **2023**. "Time Smart Door Access Control System Using Haar Cascade Classifier and Embedded Vision." *International Journal of Data Informatics and Intelligent Computing*. The smart door access control system uses Haar Cascade classifier.

[6] Harun, Nurhamirah Binti, and Mohd Shamian Bin Zainal. "Development of Face Recognition Smart Door Lock System Using ESP32-CAM and Telegram Application As Media Control and Monitoring." Progress in Engineering Application and Technology 4, no. 2 (2023).

[7] Muhammad, Nauval, Endro Ariyanto, and Yogi Anggun Saloko Yudo. "Improved face detection accuracy using Haar cascade classifier method and ESP32-CAM for IoT-based home door security." JIPI (Jurnal Ilmiah Penelitian dan Pembelajaran Informatika) 8, no. 1 (2023).

[8] Badashah, Syed Jahangir, N. Usha, Bhavishya Reddy K, and Likitha G. 2023. "Door Access Control System Based on Facial Recognition Using ESP32-CAM." *IJRASET Journal for Research in Applied Science and Engineering Technology*. The automatic door access control system uses ESP32-CAM for recognition.

[9] Zakaria, Rahman, Citra Dewi, and Fadli Ranuharja. "Doorbell monitoring system using ESP32-CAM based on Internet of Things (IoT)." Journal of Industrial Automation and Electrical Engineering 1, no. 1 (2024). The doorbell monitoring system uses ESP32-CAM.

[10] Salsabila, Nurhusna, Apri Siswanto, and Luhur Bayuaji. "Design of a smart home door security system with face detection and smart bell using esp32-cam." In 2025 6th International Conference on Mobile Computing and Sustainable Informatics (ICMCSI), pp. IEEE, 2025. The facial recognition smart door system uses ESP32-CAM.

[11] Koli, Srushti S., Pratiksha S. Gaikwad, Vanita V. Kamble, Diksha A. Reddy, and Bhakti P. Pawar-Patil. **2023**. "Face Recognition Door Lock Security System Using ESP-32 CAM." *International Journal for Research Trends and Innovation*. The face recognition door lock security system uses ESP-32 CAM.

[12] Winarno, Adi, and Dimas Ricky Saputra. "Home Door Security System with Face Recognition using the Esp 32 Cam: Home Door Security System with Face Recognition using the Esp 32 Cam." Best: Journal of Applied Electrical, Science and Technology 6, no. 2 (2024): 53-58. The home door security setup uses ESP-32 CAM for face detection.

[13] Goyal, P. K., Giri, and Verma. 2023. "Face Recognition-Based Door Access System Using ESP32-CAM with Android Monitoring." In *Springer Nature Conference Proceedings (Electronics Conference)*. The outcome landed in a Springer Nature book, part of official proceedings.

[14] Mahmoud, I., and I. Saidi. **2023.** "Network-Based Identification System Using ESP32-CAM." *International Journal of Computer Science & Network Security*. The network setup uses ESP32-CAM for identification.

[15] Raju, N., A. Navya, N. Koteswaramma, B. Mounika, and T. Rajeshwari. "IoT-based Door Access Control System using ESP32 CAM." International Journal of Engineering Inventions 11, no. 12 (2022): 9-15.

9.2 CERTIFICATES

INTERNATIONAL JOURNAL OF ADVANCED RESEARCH IN SCIENCE, COMMUNICATION AND TECHNOLOGY
International Open-Access, Double-Blind, Peer-Reviewed, Refereed, Multidisciplinary Online Journal
IJARSCT
CERTIFICATE OF PUBLICATION
INTERNATIONAL STANDARD SERIAL NUMBER
ISSN NO: 2581-9429
THIS IS TO CERTIFY THAT
A. Akshitha
CMR Technical Campus, Hyderabad, India
HAS PUBLISHED A RESEARCH PAPER ENTITLED
Face Detection and Smart Bell Technology are Features of this ESP32-CAM-Powered Smart Home Door Access System
IN IJARSCT, VOLUME 6, ISSUE 8, MARCH 2026
Certificate No: 032026-A2468
www.ijarsct.co.in
Crossref
DOI: 10.48175/IJARSCT-32166
www.doi.org
www.crossref.org
8.2
www.rpri.com
Editor-in-Chief

INTERNATIONAL JOURNAL OF ADVANCED RESEARCH IN SCIENCE, COMMUNICATION AND TECHNOLOGY
International Open-Access, Double-Blind, Peer-Reviewed, Refereed, Multidisciplinary Online Journal
IJARSCT
CERTIFICATE OF PUBLICATION
INTERNATIONAL STANDARD SERIAL NUMBER
ISSN NO: 2581-9429
THIS IS TO CERTIFY THAT
Dr. J. Narasimharao
CMR Technical Campus, Hyderabad, India
HAS PUBLISHED A RESEARCH PAPER ENTITLED
Face Detection and Smart Bell Technology are Features of this ESP32-CAM-Powered Smart Home Door Access System
IN IJARSCT, VOLUME 6, ISSUE 8, MARCH 2026
Certificate No: 032026-A2469
www.ijarsct.co.in
Crossref
DOI: 10.48175/IJARSCT-32166
www.doi.org
www.crossref.org
8.2
www.rpri.com
Editor-in-Chief