Interim Report 02

PROG 3300 – Integrated Project for Programming
IT Programming – Year 2

(SIRE)
Simulated Incident Response Environment
A Real-Time Training Platform for Emergency Scenarios

Prepared By:
~ *Nibble* ~
Tom Burchell
Leon Wasiliew
John Hay
Kael Payette

Project Sponsor:
Alfred Parks

Institution:
Nova Scotia Community College
IT Programming Program

Table of Contents

1.0 Introduction **3**

1.1 Purpose of the Document 3

1.2 Project State 3

1.3 Intended Audience 3

2.0 Planning Phase Diagram **4**

2.1 Use Case Diagram 4

2.2 Entity Relationship Diagram 5

2.3 Component Diagram 6

2.4 Activity Diagram (Admin) 7

2.5 Activity Diagram (Trainee) 9

2.6 Home Page Wireframe Diagram 11

2.7 Home Page Mockup 12

3.0 Summary **13**

4.0 References **14**

1.0 Introduction

1.1 Purpose of the Document

The purpose of Interim Report 02 is to present the updated planning, design progress, and refined requirements for the Simulated Incident Response Environment (SIRE) project. This document captures the team's current understanding of the system, summarizes completed design artifacts, and outlines the project's readiness to transition into the implementation phase.

1.2 Project State

At this stage, Nibble has completed most of the design and documentation required to begin implementation. Core artifacts, including the Use Case Diagram, Entity Relationship Diagram (ERD), Component Diagram, Admin & Trainee Activity Diagrams, Wireframe Diagram, and Screen Mockups, have been produced and reviewed for development. The team maintains a shared understanding of the system's structure and is prepared to move forward with coding and integration tasks.

1.3 Intended Audience

- **Project Sponsor – Alfred Parks:** Reviews this document to confirm that the project is ready to progress into the implementation stage.

2.0 Planning Phase Diagram

2.1 Use Case Diagram

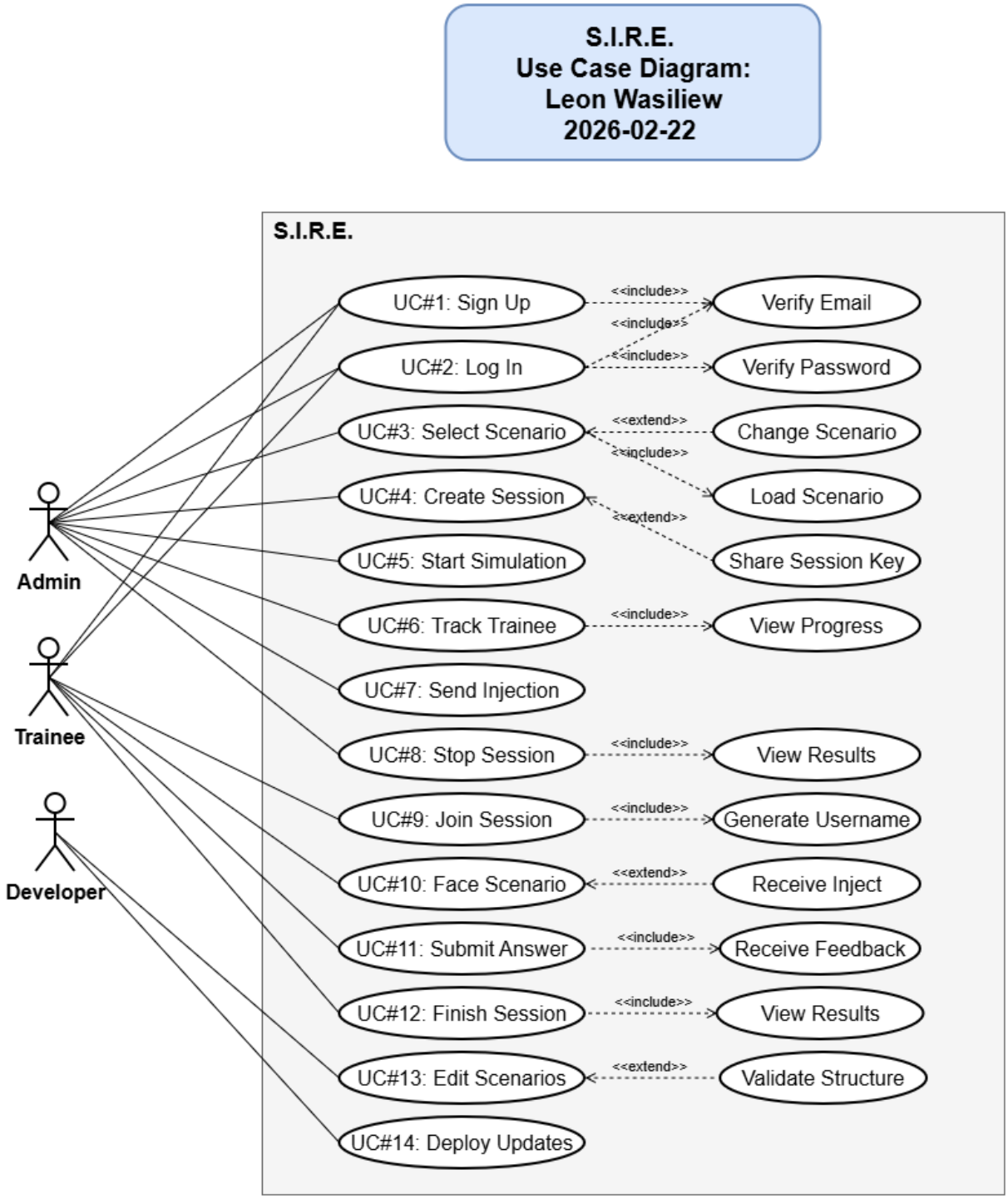

2.2 Entity Relationship Diagram

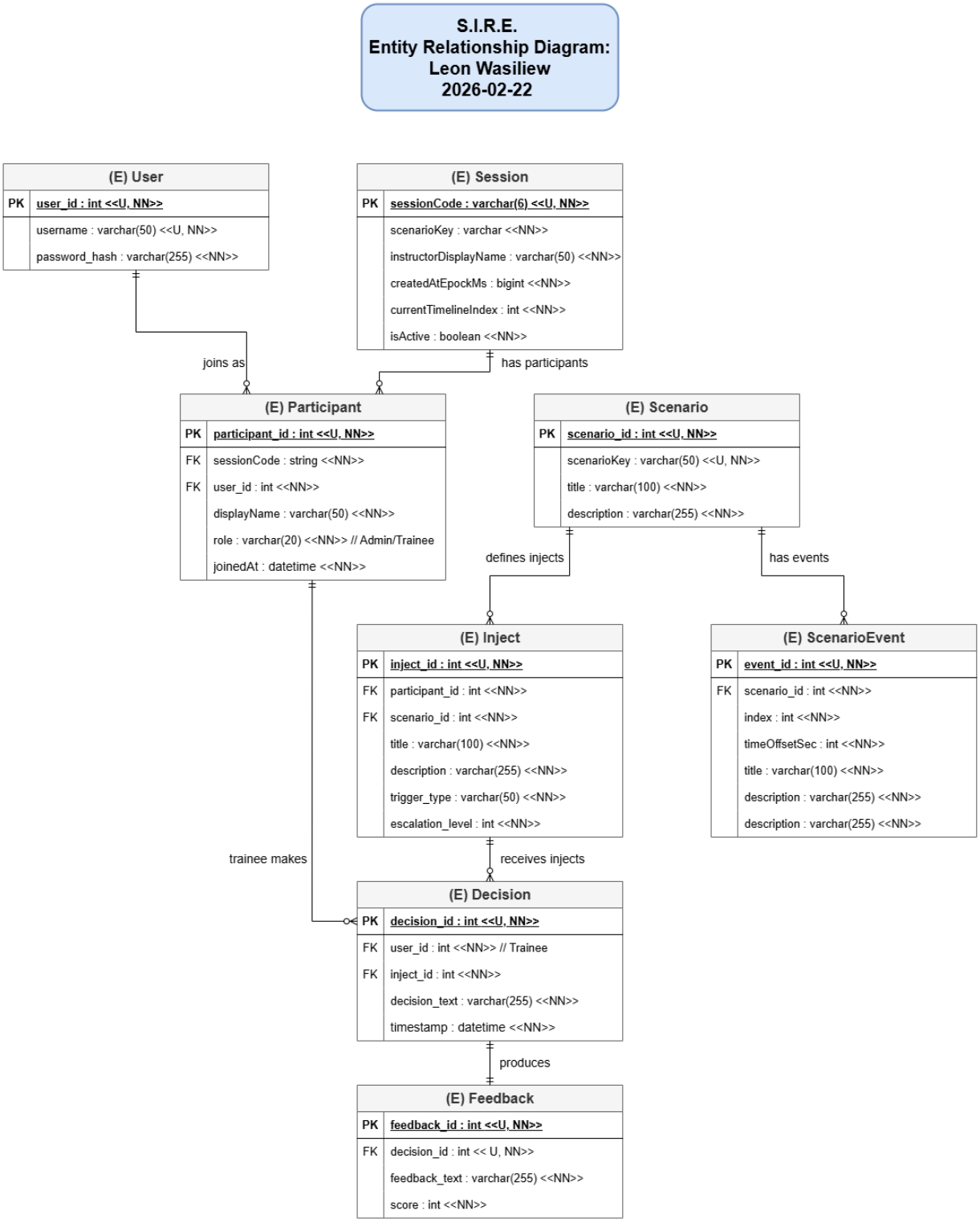

2.3 Component Diagram

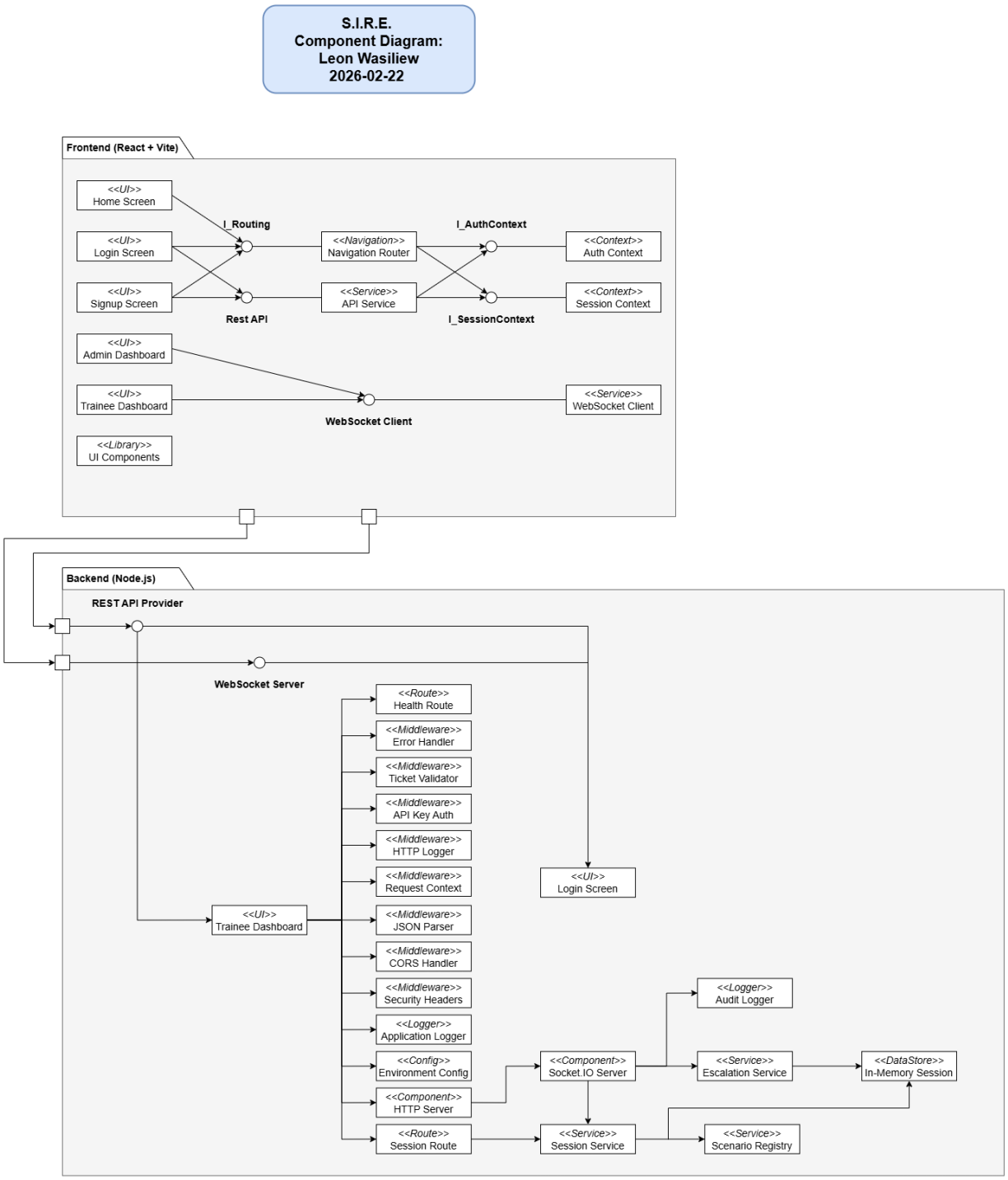

2.4 Activity Diagram (Admin)

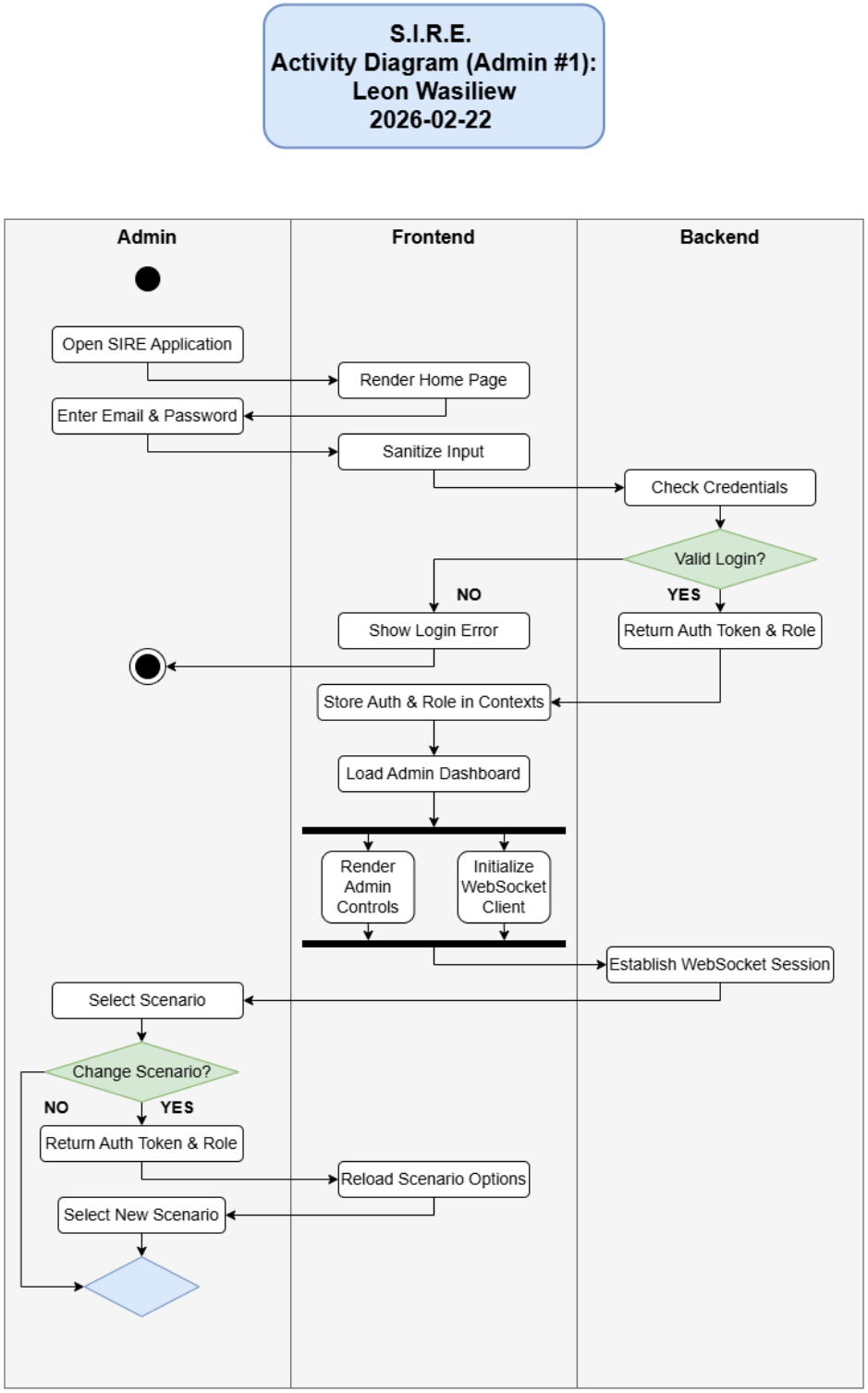

S.I.R.E.
Activity Diagram (Admin #2):
Leon Wasiliew
2026-02-22

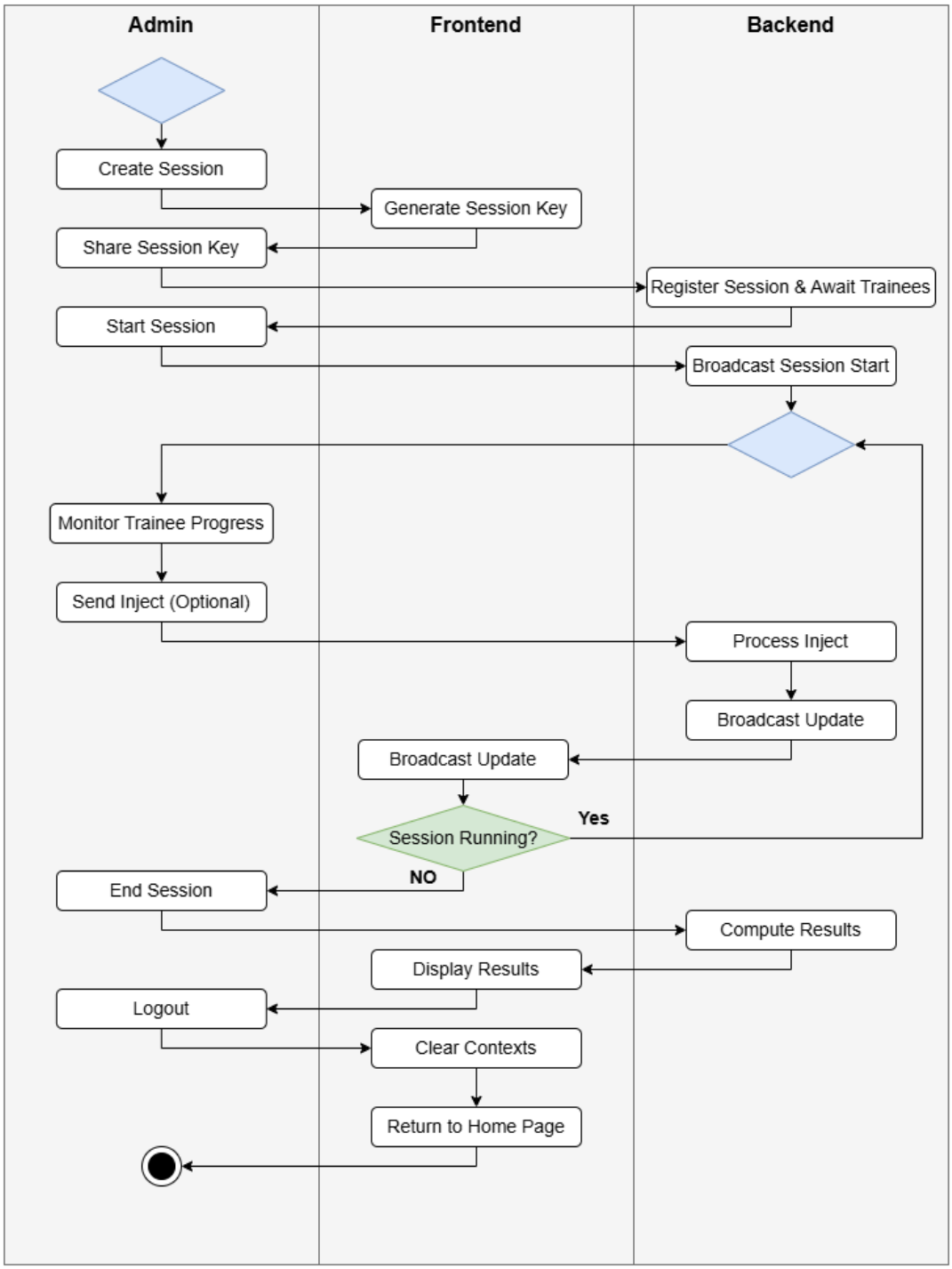

2.5 Activity Diagram (Trainee)

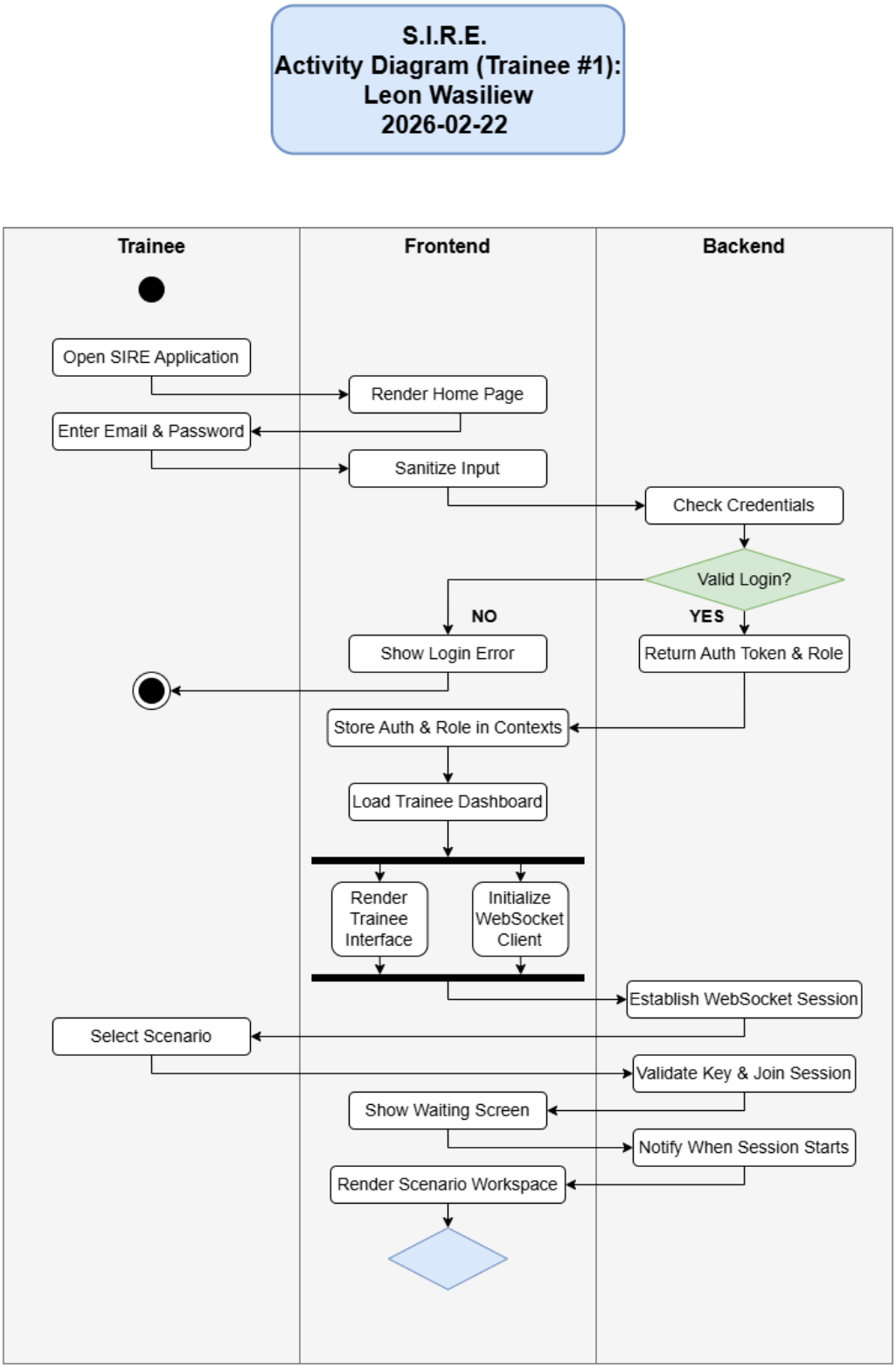

S.I.R.E.
Activity Diagram (Trainee #2):
Leon Wasiliew
2026-02-22

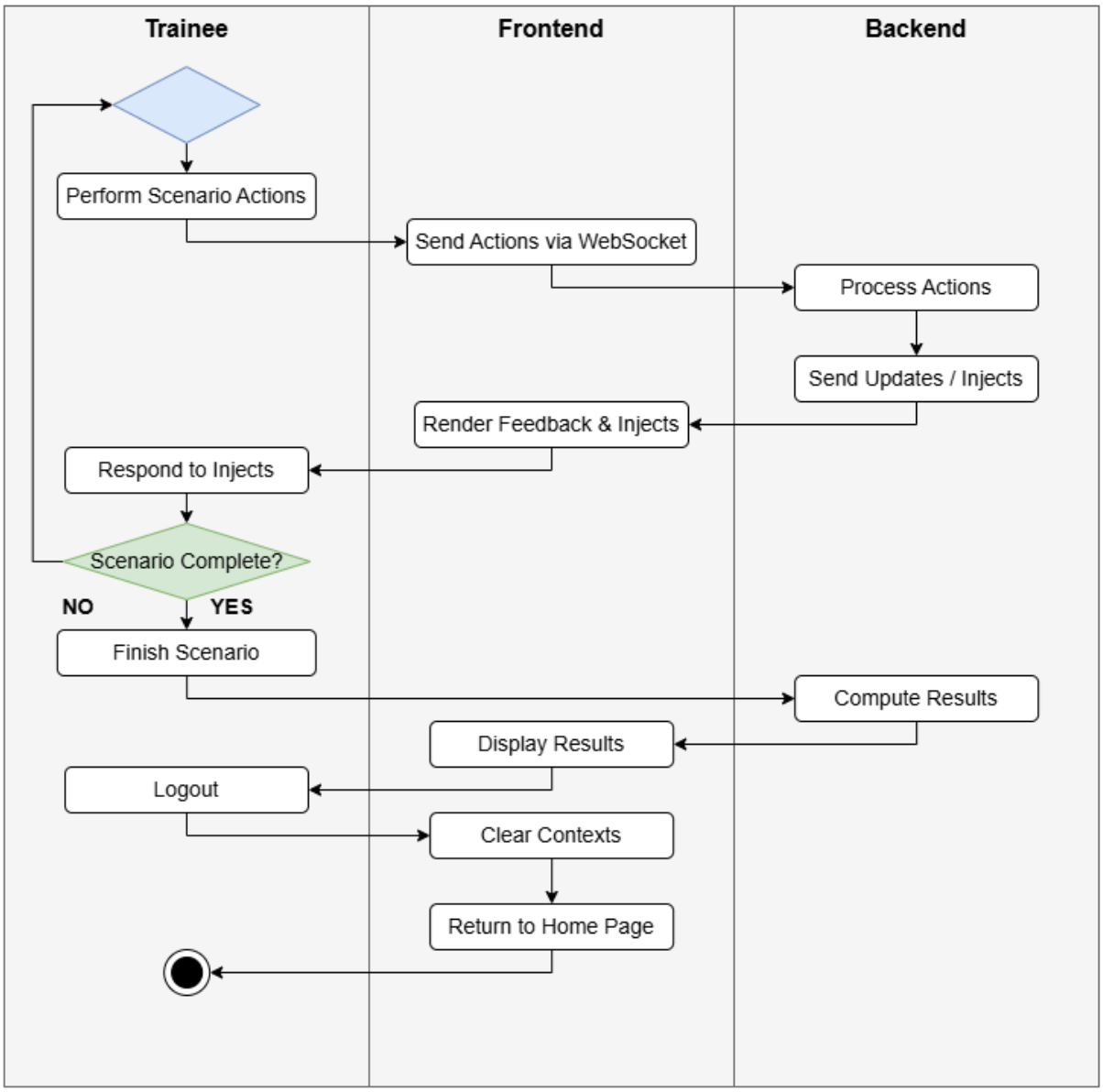

2.6 Home Page Wireframe Diagram

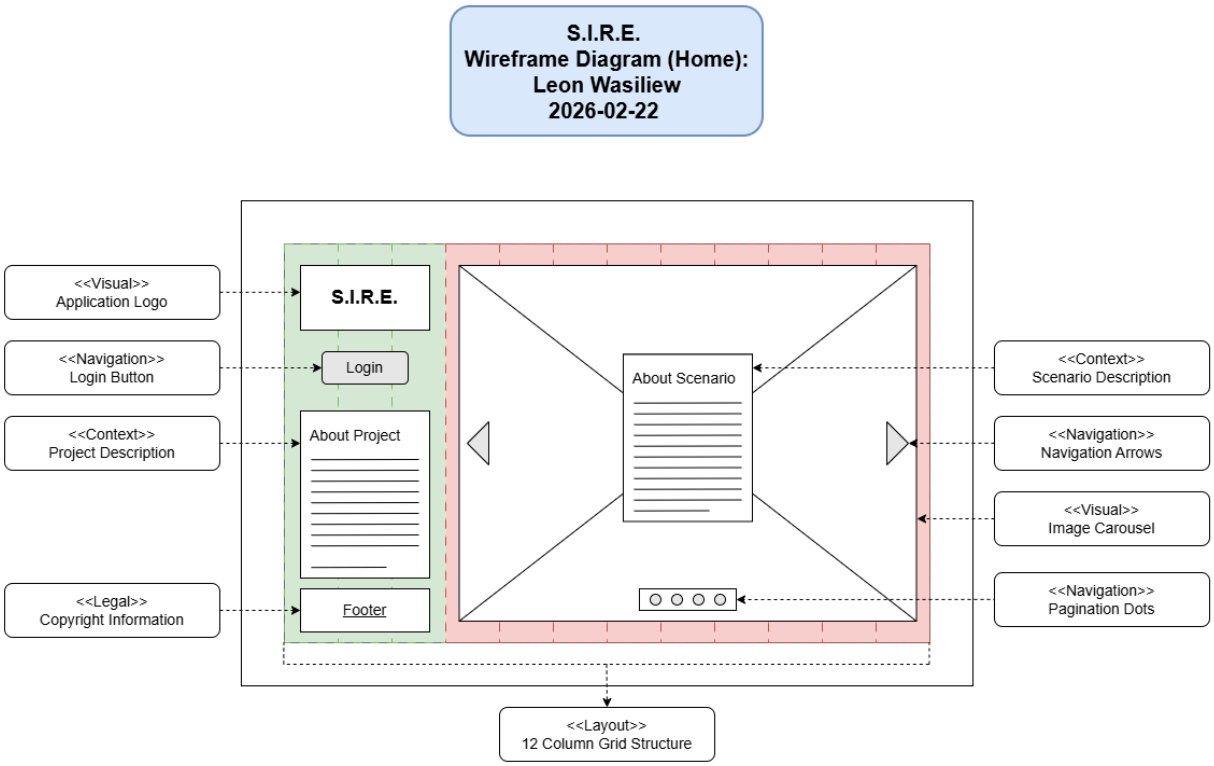

2.7 Home Page Mockup

S.I.R.E.
Mockup (Home):
Leon Wasiliew
2026-02-22

3.0 Summary

Interim Report 02 documents the completion of the Planning phase for the Simulated Incident Response Environment project. During this phase, the team produced a range of design artifacts that collectively define system behavior, structure, data flow, and user interaction. These artifacts ensure that development can proceed with a shared understanding of how the system functions.

The **Use Case Diagram** outlines the high-level interactions between users and the system. It identifies the primary actors (Admin, Trainee, Developer) and maps the actions each actor must perform. This diagram is essential for confirming system scope and ensuring that all required functionality is accounted for before implementation begins.

The **Entity Relationship Diagram (ERD)** defines the structure of the system's data. It shows entities, attributes, and relationships, providing a blueprint for how information will be stored, linked, and retrieved. The ERD at this stage ensures that the memory design supports all required system behaviors and prevents structural issues during development.

The **Component Diagram** presents the system's architectural layout. It illustrates how major subsystems, such as scenario management and reporting, interact with one another. This diagram is critical for guiding backend development, clarifying module boundaries, and ensuring that the system is scalable and maintainable.

The **Admin & Trainee Activity Diagrams** describe the step-by-step workflows for each user type. These diagrams help validate that the system supports realistic user interactions. They also allow Team Nibble to identify potential missing steps before coding begins.

The **Wireframe Diagram** provides a structural outline of the user interface. It focuses on layout, navigation, and the placement of key elements without visual styling. The wireframe ensures that the interface is intuitive and logically organized. Note that the frontend developer included a Home Page wireframe, even though it was not explicitly required. This addition demonstrates extra attention to detail and strengthens the overall design by clarifying the system's entry point.

The **Mockup Screens** are built on wireframes by adding visual design elements such as color, spacing, and interface components. These mockups help stakeholders visualize the final product and confirm that the interface aligns with user expectations. As with the wireframes, the inclusion of a Home Page mockup provides additional clarity.

Together, these artifacts form a complete design package. They ensure clarity and provide developers with the information needed to begin implementation.

4.0 References

1. Draw.io. (2024). *Diagram Software and Flowchart Maker*. Www.drawio.com. https://www.drawio.com/
2. GeeksforGeeks. (2017, October 26). *Activity Diagrams Unified Modeling Language (UML)*. GeeksforGeeks. https://www.geeksforgeeks.org/system-design/unified-modeling-language-uml-activity-diagrams/
3. GeeksforGeeks. (2023, November 24). *Use Case Diagram Unified Modeling Language (UML)*. GeeksforGeeks. https://www.geeksforgeeks.org/system-design/use-case-diagram/
4. GeeksforGeeks. (2023, December 29). *What is a Mockup & Why do we need one ?* GeeksforGeeks. https://www.geeksforgeeks.org/techtips/what-is-a-mockup-why-do-we-need-one/
5. GeeksforGeeks. (2024, January 24). *What is Wireframing: A Complete Guide*. GeeksforGeeks. https://www.geeksforgeeks.org/blogs/what-is-wireframing/
6. Grammarly. (2025). *Grammarly*. Grammarly.com. https://app.grammarly.com/
7. Talreja, A. (2024, July 9). *Software Development Lifecycle (SDLC) - Design Phase – Nextra*. Teachingagile.com. https://teachingagile.com/sdlc/design
8. Visual Paradigm. (n.d.). *What is Entity Relationship Diagram (ERD)?* Visual-Paradigm.com. https://www.visual-paradigm.com/guide/data-modeling/what-is-entity-relationship-diagram/
9. Visual Paradigm. (2019). *What is Component Diagram?* Visual-Paradigm.com. https://www.visual-paradigm.com/guide/uml-unified-modeling-language/what-is-component-diagram/