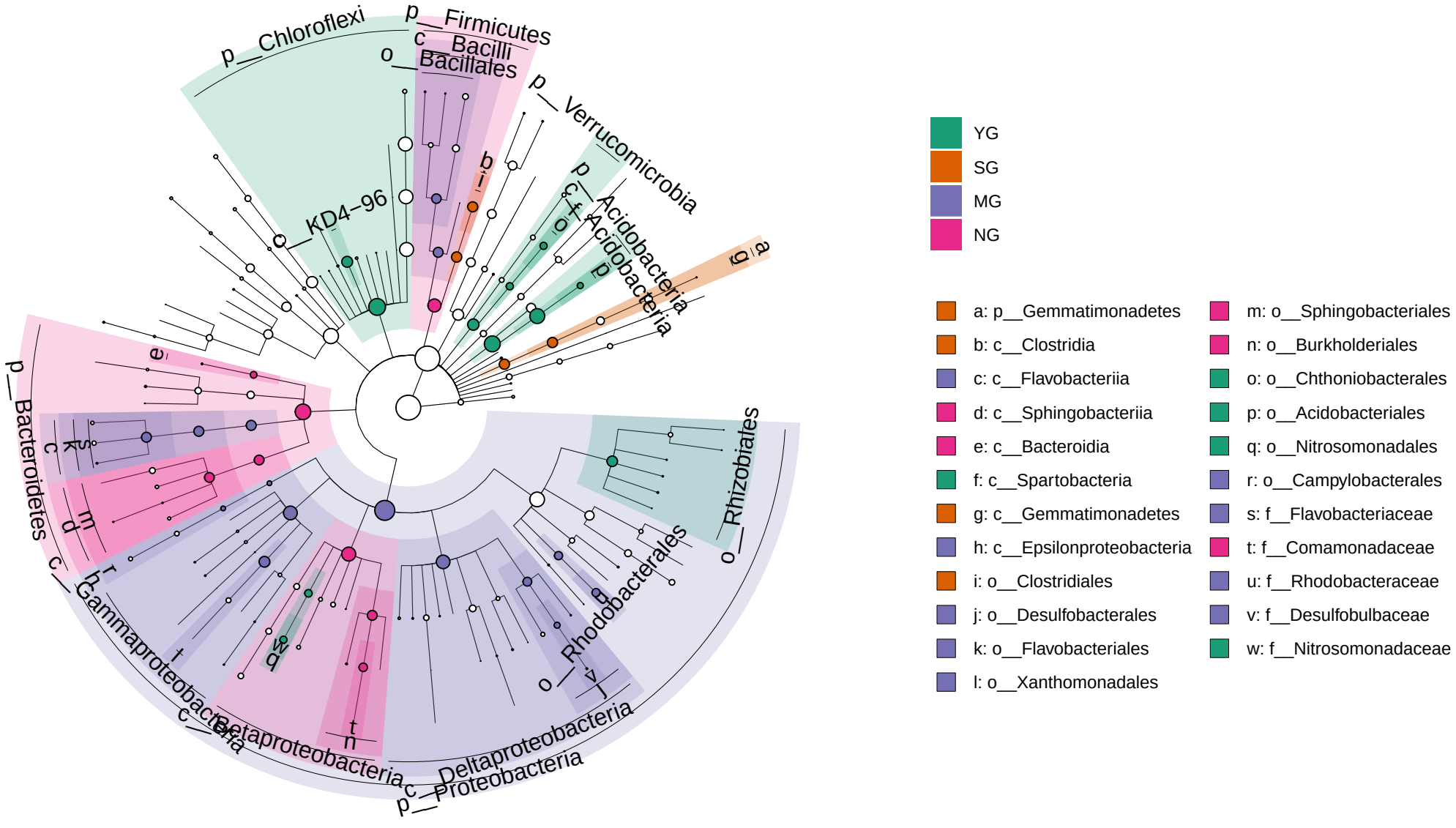
p__Chloroflexi
p__Firmicutes
c__Bacilli
o__Bacillales
p__Verrucomicrobia
c__KD4−96
p__Acidobacteria
c__Acidobacteriia
o__Rhizobiales
p__Bacteroidetes
c__Gammaproteobacteria
c__Betaproteobacteria
o__Rhodobacterales
c__Deltaproteobacteria
p__Proteobacteria
YG
SG
MG
NG
a: p__Gemmatimonadetes
b: c__Clostridia
c: c__Flavobacteriia
d: c__Sphingobacteriia
e: c__Bacteroidia
f: c__Spartobacteria
g: c__Gemmatimonadetes
h: c__Epsilonproteobacteria
i: o__Clostridiales
j: o__Desulfobacterales
k: o__Flavobacteriales
l: o__Xanthomonadales
m: o__Sphingobacteriales
n: o__Burkholderiales
o: o__Chthoniobacterales
p: o__Acidobacteriales
q: o__Nitrosomonadales
r: o__Campylobacterales
s: f__Flavobacteriaceae
t: f__Comamonadaceae
u: f__Rhodobacteraceae
v: f__Desulfobulbaceae
w: f__Nitrosomonadaceae