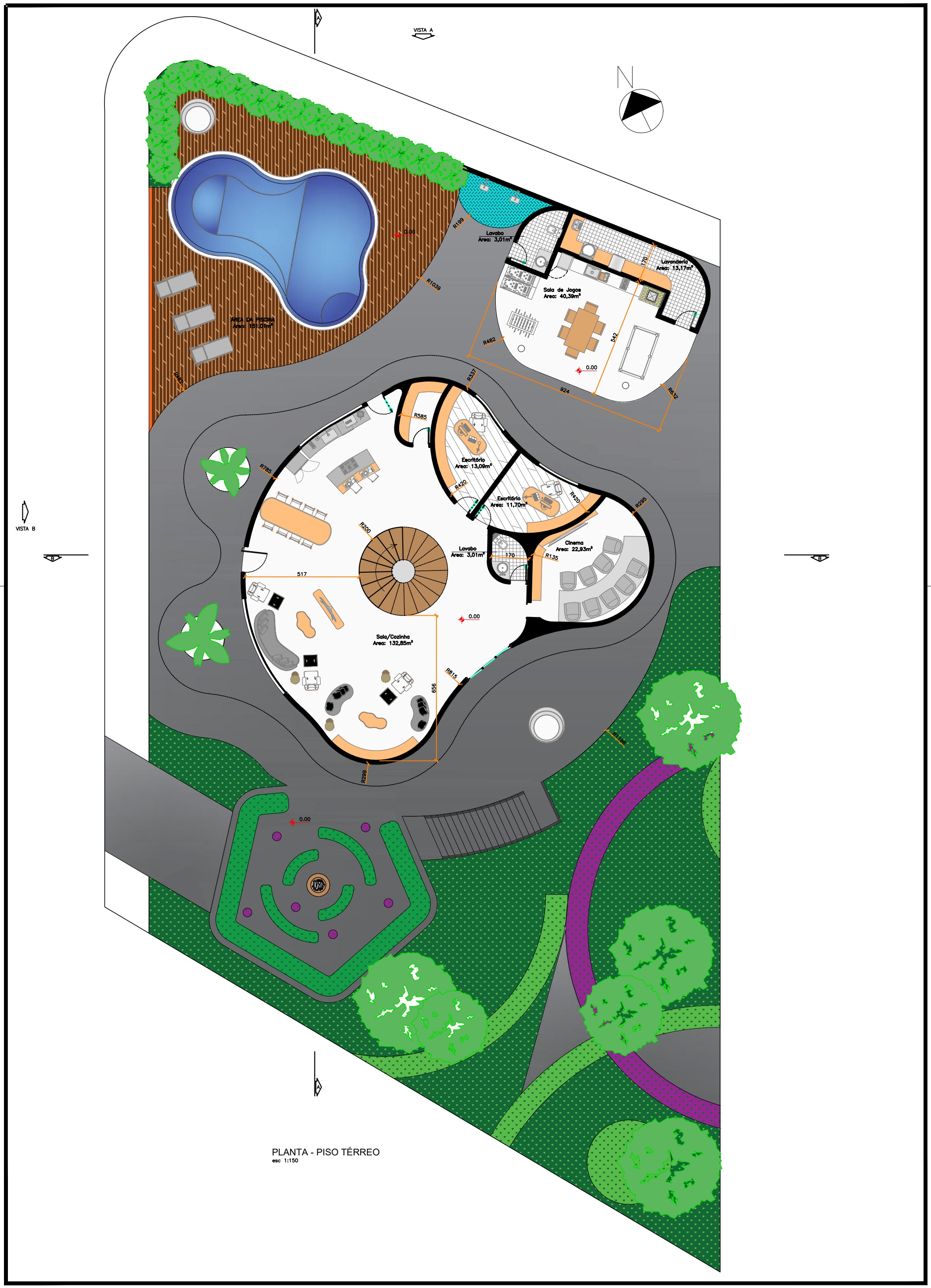

PLANTA - PISO TÉRREO
esc 1:150