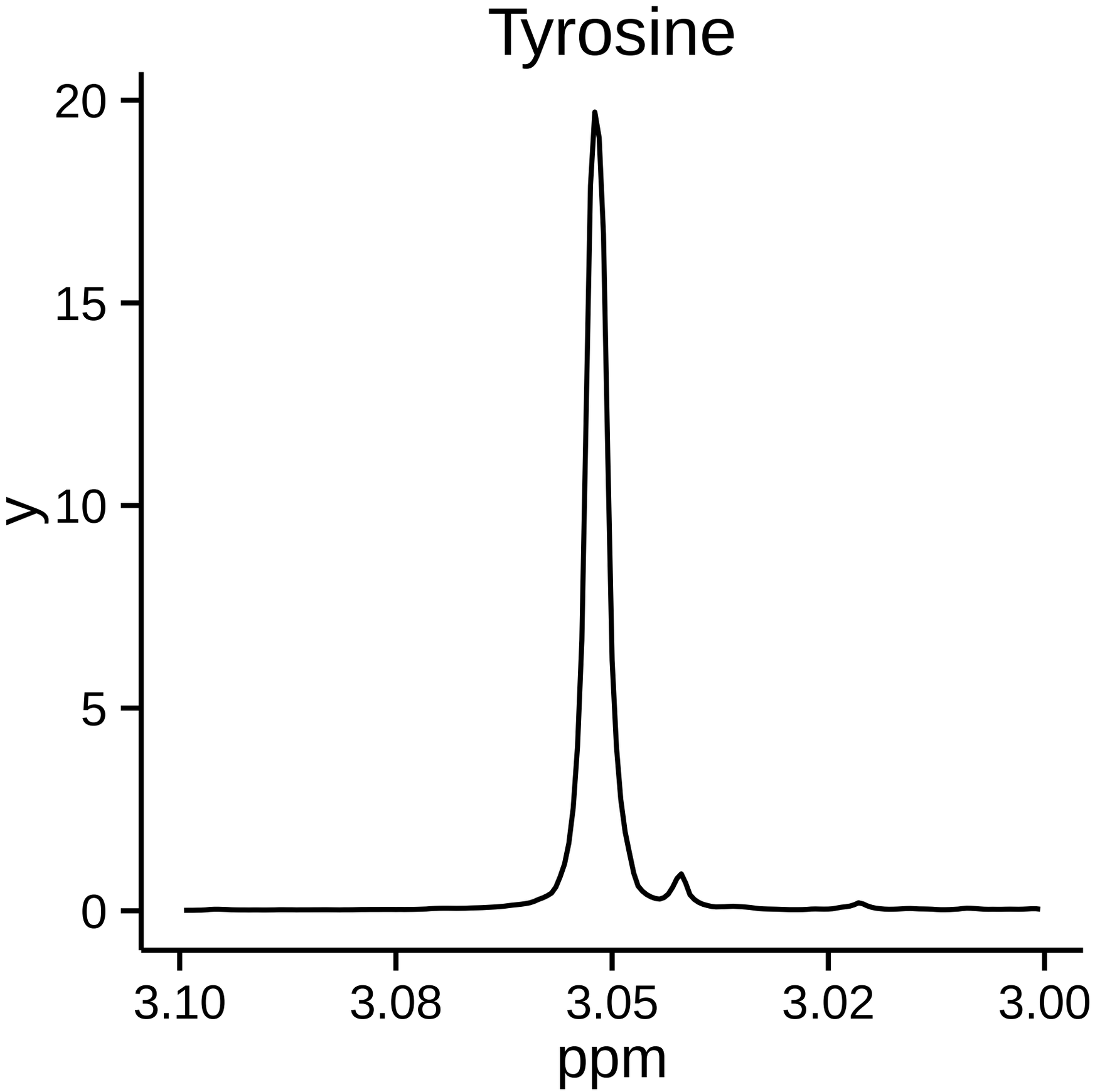
Tyrosine
20
15
10
5
0
y
3.10
3.08
3.05
3.02
3.00
ppm