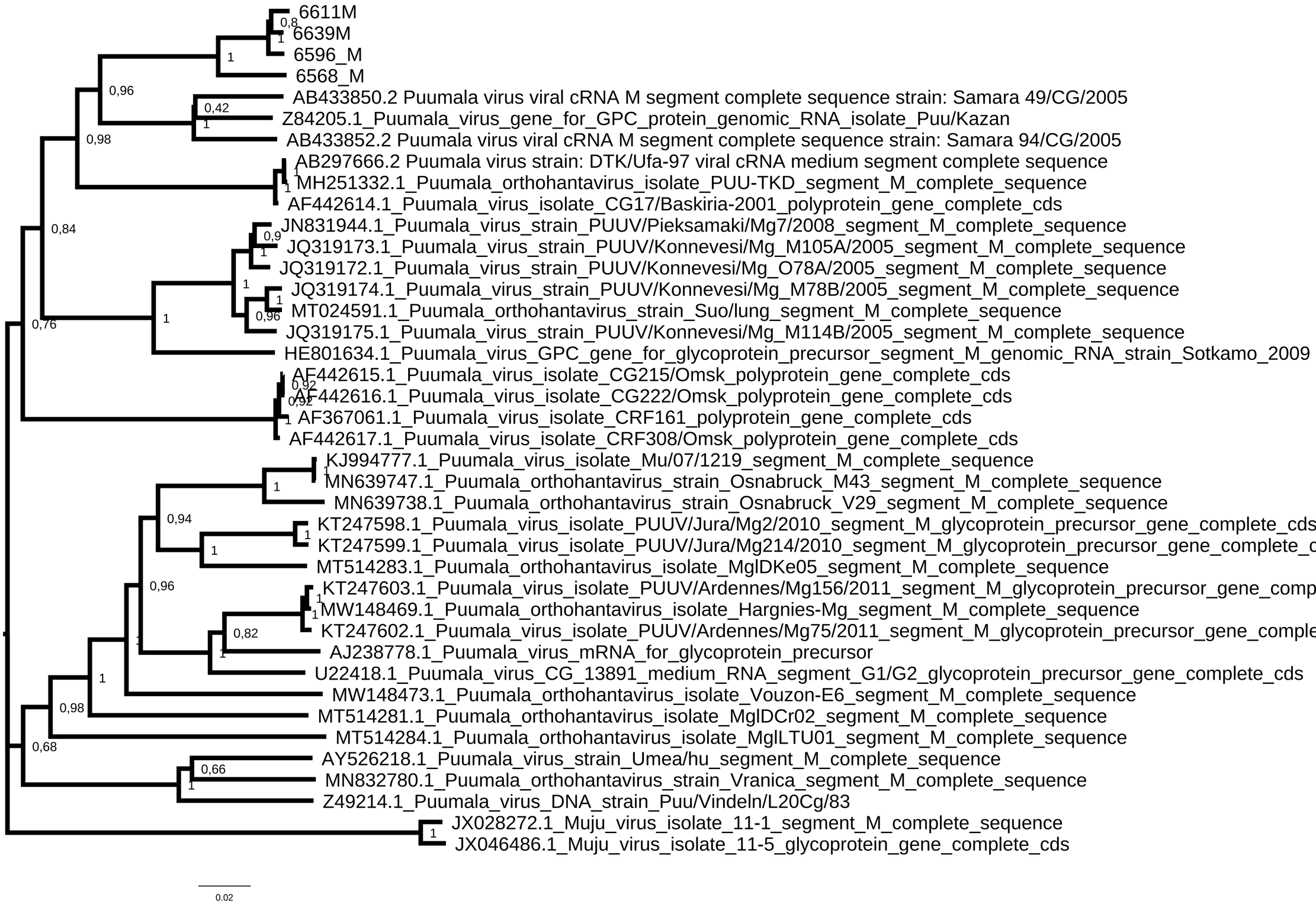
6611M
6639M
6596_M
6568_M
AB433850.2 Puumala virus viral cRNA M segment complete sequence strain: Samara 49/CG/2005
Z84205.1_Puumala_virus_gene_for_GPC_protein_genomic_RNA_isolate_Puu/Kazan
AB433852.2 Puumala virus viral cRNA M segment complete sequence strain: Samara 94/CG/2005
AB297666.2 Puumala virus strain: DTK/Ufa-97 viral cRNA medium segment complete sequence
MH251332.1_Puumala_orthohantavirus_isolate_PUU-TKD_segment_M_complete_sequence
AF442614.1_Puumala_virus_isolate_CG17/Baskiria-2001_polyprotein_gene_complete_cds
JN831944.1_Puumala_virus_strain_PUUV/Pieksamaki/Mg7/2008_segment_M_complete_sequence
JQ319173.1_Puumala_virus_strain_PUUV/Konnevesi/Mg_M105A/2005_segment_M_complete_sequence
JQ319172.1_Puumala_virus_strain_PUUV/Konnevesi/Mg_O78A/2005_segment_M_complete_sequence
JQ319174.1_Puumala_virus_strain_PUUV/Konnevesi/Mg_M78B/2005_segment_M_complete_sequence
MT024591.1_Puumala_orthohantavirus_strain_Suo/lung_segment_M_complete_sequence
JQ319175.1_Puumala_virus_strain_PUUV/Konnevesi/Mg_M114B/2005_segment_M_complete_sequence
HE801634.1_Puumala_virus_GPC_gene_for_glycoprotein_precursor_segment_M_genomic_RNA_strain_Sotkamo_2009
AF442615.1_Puumala_virus_isolate_CG215/Omsk_polyprotein_gene_complete_cds
AF442616.1_Puumala_virus_isolate_CG222/Omsk_polyprotein_gene_complete_cds
AF367061.1_Puumala_virus_isolate_CRF161_polyprotein_gene_complete_cds
AF442617.1_Puumala_virus_isolate_CRF308/Omsk_polyprotein_gene_complete_cds
KJ994777.1_Puumala_virus_isolate_Mu/07/1219_segment_M_complete_sequence
MN639747.1_Puumala_orthohantavirus_strain_Osnabruck_M43_segment_M_complete_sequence
MN639738.1_Puumala_orthohantavirus_strain_Osnabruck_V29_segment_M_complete_sequence
KT247598.1_Puumala_virus_isolate_PUUV/Jura/Mg2/2010_segment_M_glycoprotein_precursor_gene_complete_cds
KT247599.1_Puumala_virus_isolate_PUUV/Jura/Mg214/2010_segment_M_glycoprotein_precursor_gene_complete_cds
MT514283.1_Puumala_orthohantavirus_isolate_MglDKe05_segment_M_complete_sequence
KT247603.1_Puumala_virus_isolate_PUUV/Ardennes/Mg156/2011_segment_M_glycoprotein_precursor_gene_complete_cds
MW148469.1_Puumala_orthohantavirus_isolate_Hargnies-Mg_segment_M_complete_sequence
KT247602.1_Puumala_virus_isolate_PUUV/Ardennes/Mg75/2011_segment_M_glycoprotein_precursor_gene_complete_cds
AJ238778.1_Puumala_virus_mRNA_for_glycoprotein_precursor
U22418.1_Puumala_virus_CG_13891_medium_RNA_segment_G1/G2_glycoprotein_precursor_gene_complete_cds
MW148473.1_Puumala_orthohantavirus_isolate_Vouzon-E6_segment_M_complete_sequence
MT514281.1_Puumala_orthohantavirus_isolate_MglDCr02_segment_M_complete_sequence
MT514284.1_Puumala_orthohantavirus_isolate_MglLTU01_segment_M_complete_sequence
AY526218.1_Puumala_virus_strain_Umea/hu_segment_M_complete_sequence
MN832780.1_Puumala_orthohantavirus_strain_Vranica_segment_M_complete_sequence
Z49214.1_Puumala_virus_DNA_strain_Puu/Vindeln/L20Cg/83
JX028272.1_Muju_virus_isolate_11-1_segment_M_complete_sequence
JX046486.1_Muju_virus_isolate_11-5_glycoprotein_gene_complete_cds
0.02