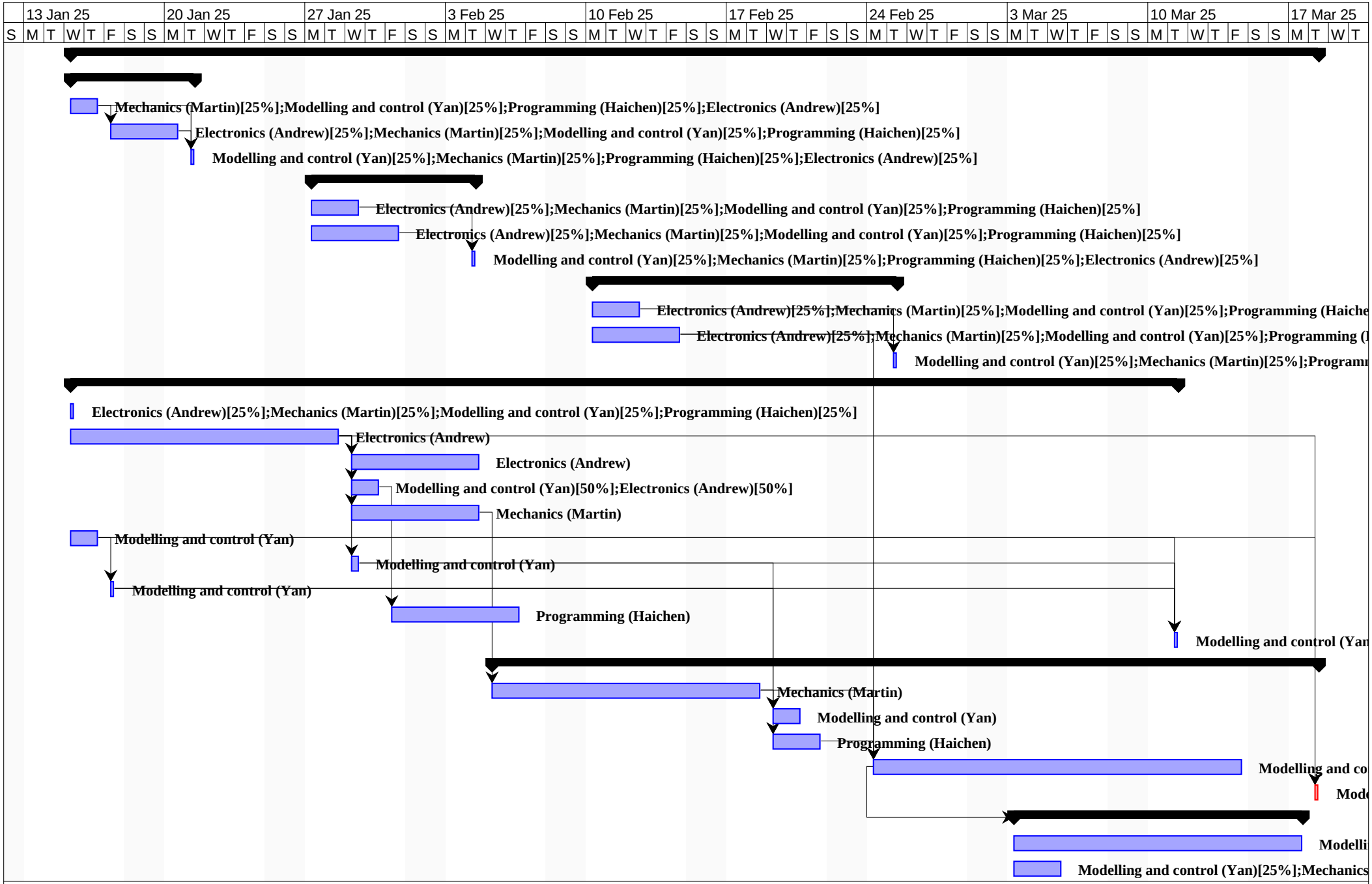
13 Jan 25
20 Jan 25
27 Jan 25
3 Feb 25
10 Feb 25
17 Feb 25
24 Feb 25
3 Mar 25
10 Mar 25
17 Mar 25
S M T W T F S S M T W T F S S M T W T F S S M T W T F S S M T W T F S S M T W T F S S M T W T F S S M T W T F S S M T W T
Mechanics (Martin)[25%];Modelling and control (Yan)[25%];Programming (Haichen)[25%];Electronics (Andrew)[25%]
Electronics (Andrew)[25%];Mechanics (Martin)[25%];Modelling and control (Yan)[25%];Programming (Haichen)[25%]
Modelling and control (Yan)[25%];Mechanics (Martin)[25%];Programming (Haichen)[25%];Electronics (Andrew)[25%]
Electronics (Andrew)[25%];Mechanics (Martin)[25%];Modelling and control (Yan)[25%];Programming (Haichen)[25%]
Electronics (Andrew)[25%];Mechanics (Martin)[25%];Modelling and control (Yan)[25%];Programming (Haichen)[25%]
Modelling and control (Yan)[25%];Mechanics (Martin)[25%];Programming (Haichen)[25%];Electronics (Andrew)[25%]
Electronics (Andrew)[25%];Mechanics (Martin)[25%];Modelling and control (Yan)[25%];Programming (Haiche
Electronics (Andrew)[25%];Mechanics (Martin)[25%];Modelling and control (Yan)[25%];Programming (
Modelling and control (Yan)[25%];Mechanics (Martin)[25%];Programm
Electronics (Andrew)[25%];Mechanics (Martin)[25%];Modelling and control (Yan)[25%];Programming (Haichen)[25%]
Electronics (Andrew)
Electronics (Andrew)
Modelling and control (Yan)[50%];Electronics (Andrew)[50%]
Mechanics (Martin)
Modelling and control (Yan)
Modelling and control (Yan)
Modelling and control (Yan)
Programming (Haichen)
Modelling and control (Yan
Mechanics (Martin)
Modelling and control (Yan)
Programming (Haichen)
Modelling and co
Mode
Modelli
Modelling and control (Yan)[25%];Mechanics

			24 Mar 25							31 Mar 25							7 Apr 25							14 Apr 25			
F	S	S	M	T	W	T	F	S	S	M	T	W	T	F	S	S	M	T	W	T	F	S	S	M	T	W	T	F

n)[25%]

Haichen)[25%]

ning (Haichen)[25%];Electronics (Andrew)[25%]

)[25%];Mechanics (Martin)[25%];Programming (Haichen)[25%];Electronics (Andrew)[25%

ntrol (Yan)[25%];Mechanics (Martin)[25%];Programming (Haichen)[25%];Electronics (And

elling and control (Yan)[25%];Mechanics (Martin)[25%];Programming (Haichen)[25%];Elec

ng and control (Yan)[25%];Mechanics (Martin)[25%];Programming (Haichen)[25%];Electr

(Martin)[25%];Programming (Haichen)[25%];Electronics (Andrew)[25%]