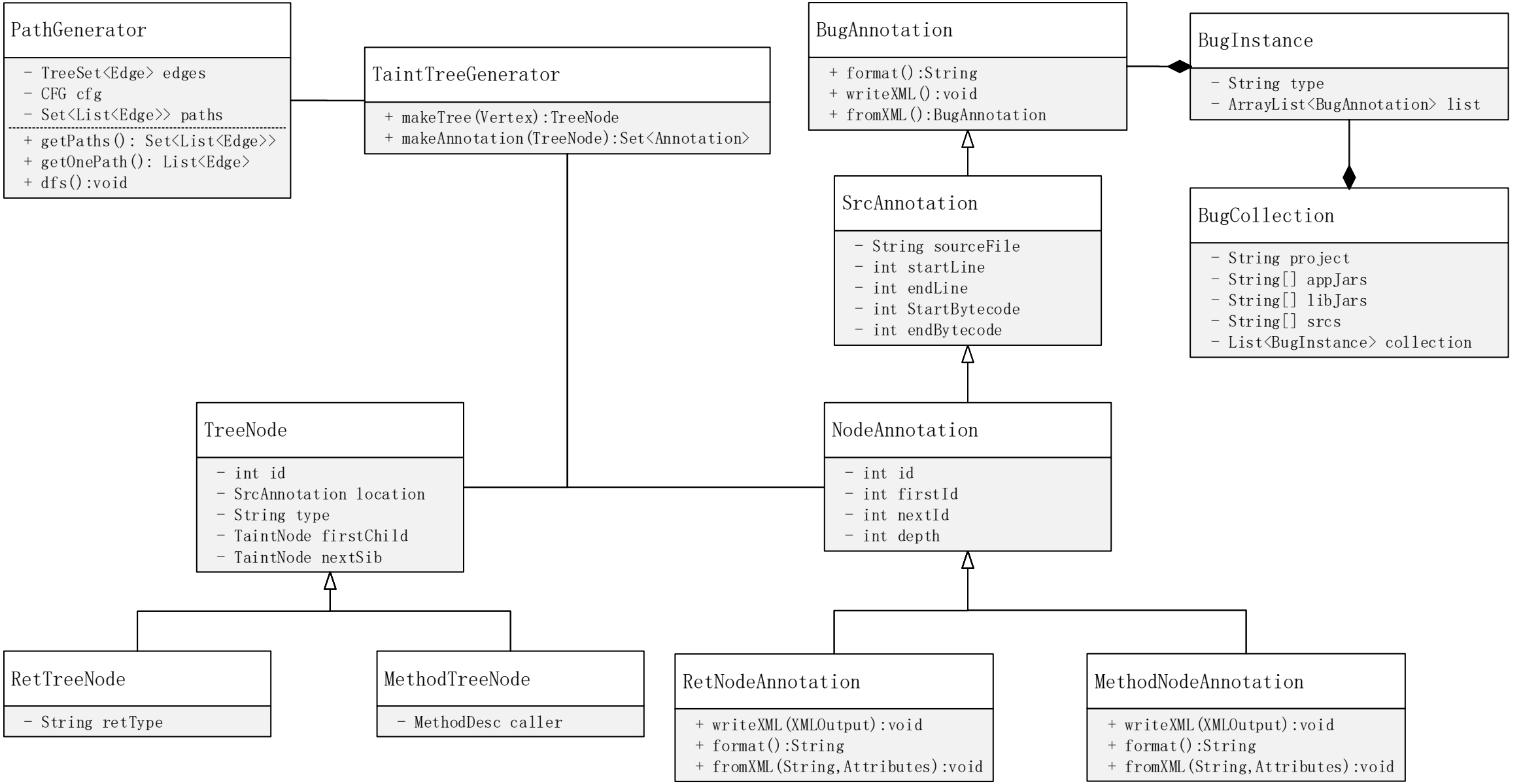
PathGenerator
- TreeSet<Edge> edges
- CFG cfg
- Set<List<Edge>> paths
+ getPaths(): Set<List<Edge>>
+ getOnePath(): List<Edge>
+ dfs():void
TaintTreeGenerator
+ makeTree(Vertex):TreeNode
+ makeAnnotation(TreeNode):Set<Annotation>
BugAnnotation
+ format():String
+ writeXML():void
+ fromXML():BugAnnotation
BugInstance
- String type
- ArrayList<BugAnnotation> list
SrcAnnotation
- String sourceFile
- int startLine
- int endLine
- int StartBytecode
- int endBytecode
BugCollection
- String project
- String[] appJars
- String[] libJars
- String[] srcs
- List<BugInstance> collection
TreeNode
- int id
- SrcAnnotation location
- String type
- TaintNode firstChild
- TaintNode nextSib
NodeAnnotation
- int id
- int firstId
- int nextId
- int depth
RetTreeNode
- String retType
MethodTreeNode
- MethodDesc caller
RetNodeAnnotation
+ writeXML(XMLOutput):void
+ format():String
+ fromXML(String,Attributes):void
MethodNodeAnnotation
+ writeXML(XMLOutput):void
+ format():String
+ fromXML(String,Attributes):void