SanaeSpace

Engineering Empathy & Empowering the Next Generation

Prepared By
Malak Louardi

TABLE OF CONTENTS

01 Vision & Inspiration

02 The Design Gap

03 My Innovative Solution

04 Sensory Engineering

05 Sanae Academy

06 Collaborative Future

07 Final Reflection

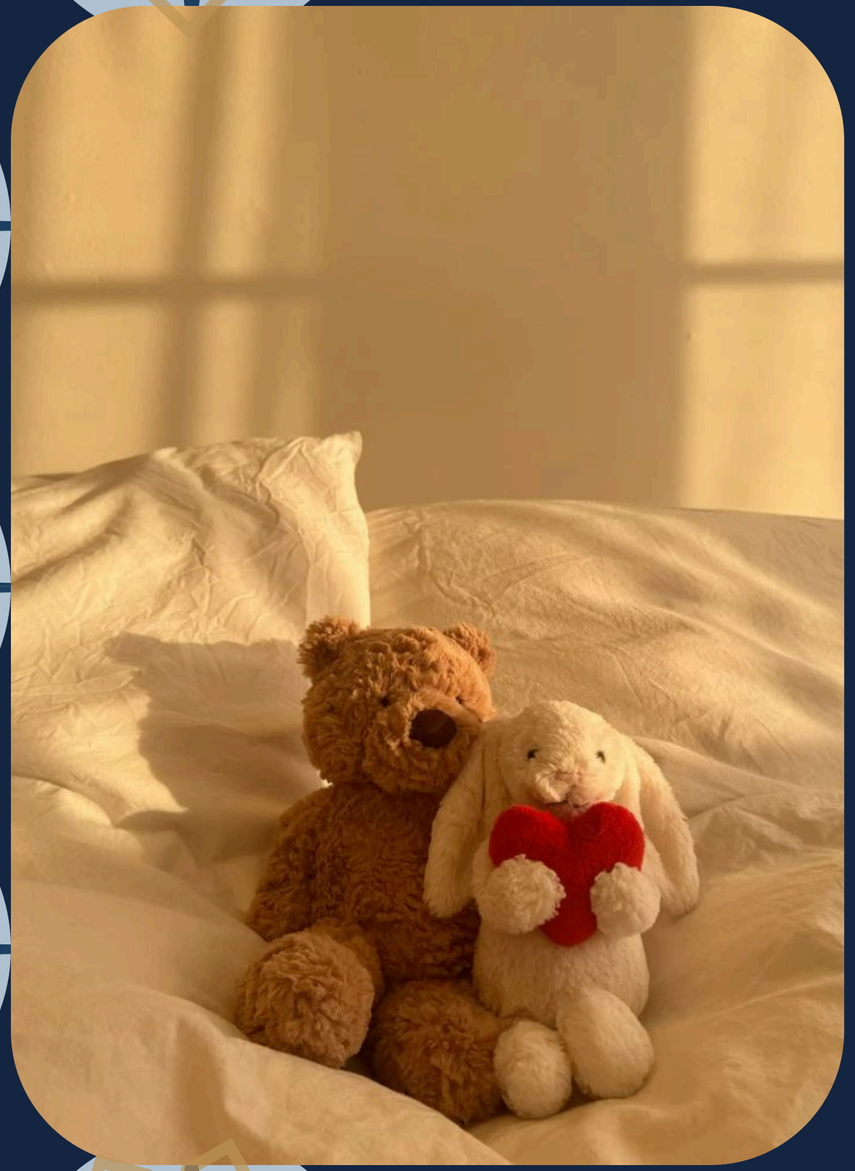

From Personal Inspiration to Social Impact

The name SanaeSpace is a tribute to my mother—whose name signifies ‘radiance’ and ‘elevation’—and the values of service I learned from my father’s 37-year career as a teacher. Growing up in a stable, supportive household shaped my belief that technology should be an instrument for collective growth. I designed SanaeSpace to ensure that our physical world overflows with the same value and care that I received at home, turning personal inspiration into a tool for public good.

The Design Gap

The Reality of our Built Environment

The architectural landscape in Morocco often focuses on structural functionality while inadvertently overlooking the diverse human experience. In our rapidly developing cities, public infrastructure frequently lacks the necessary integration to accommodate everyone equally.

Spotlight on the Neuro-distinct & Mobilely Diverse:

This gap is most felt by those with unique neuro-sensory and mobility profiles. For these individuals, our spaces—from schools to airports—can become unintentional barriers.

Sensory Overload:

Without predictive tools, architects cannot "see" or "feel" how a flickering light or echoing hall might overwhelm a neuro-distinct person.

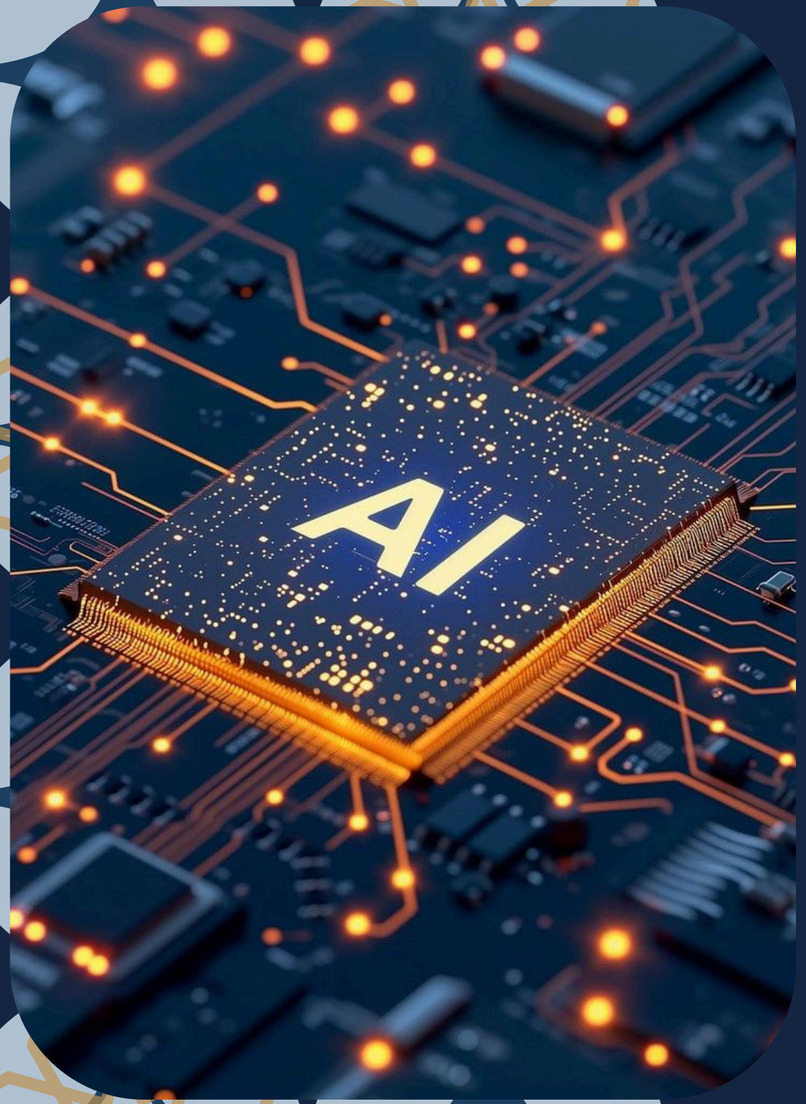

My Innovative Solution

Revolutionizing the Built Environment

SanaeSpace acts as a predictive AI platform designed to bridge the gap between static blueprints and the lived human experience. It ensures that no building is constructed without first understanding its impact on the people inside.

Strategic Infrastructure & Efficiency:
SanaeSpace leverages Predictive Analytics to simulate complex human flows in high-traffic spaces like airports, malls, and schools.

By identifying "bottlenecks" and "dead zones" in the digital phase, the platform prevents the massive financial and environmental waste caused by post-construction renovations.

Engineering for Wellbeing:
SanaaSpace utilizes "Digital Twin" technology to calculate how environmental factors—such as light lux levels, acoustics, and spatial density—directly affect the human nervous system.

The system moves beyond basic building codes toward Sensory Engineering, ensuring that hospitals and classrooms actively promote calm, focus, and healing.

Sensory Engineering
Designing for Human Dignity

Beyond Basic Accessibility:
While traditional architecture follows rigid building codes, SanaaSpace pioneers Sensory Engineering. It moves beyond ramps and elevators to address the "invisible" barriers—the neuro-sensory environment.

Neuro-Distinct Simulations:
SanaaSpace allows designers to inhabit the reality of those with unique sensory profiles. What may be a minor detail to some—a flickering LED or an echoing hallway—becomes a source of intense sensory overload or physical distress for others.
The platform simulates "Sensory Maps," identifying zones of high auditory stress or visual over-stimulation before they are built.

Weaving Inclusivity into the DNA:
Predicting Movement: SanaaSpace analyzes the spatial flow for individuals with diverse mobility needs, ensuring that "ease of movement" is a seamless experience, not an afterthought.

Empowering Autonomy:
By optimizing acoustics, lighting lux levels, and spatial density, SanaaSpace ensures that public spaces actively promote calm and autonomy for the neuro-distinct and mobilely diverse.
The Philosophy: Accessibility is not a feature; it is the DNA of the building, prioritizing human dignity for every citizen.

Sanae Academy
The Bridge to Youth

I want to use SanaaSpace to transform the digital fascination of the next generation into meaningful creativity.

Gamified Social Responsibility:
Through mobile workshops across cities and countries, we will challenge teenagers to design "Inclusive Neighborhoods" using our AI.

A New Language of Values:
Where traditional methods might fail to teach empathy, our workshops succeed by letting youth experience the consequences of their design choices. We are teaching them to lead with empathy, turning their hours on screens into a lifelong commitment to social impact.

COLLABORATIVE FUTURE

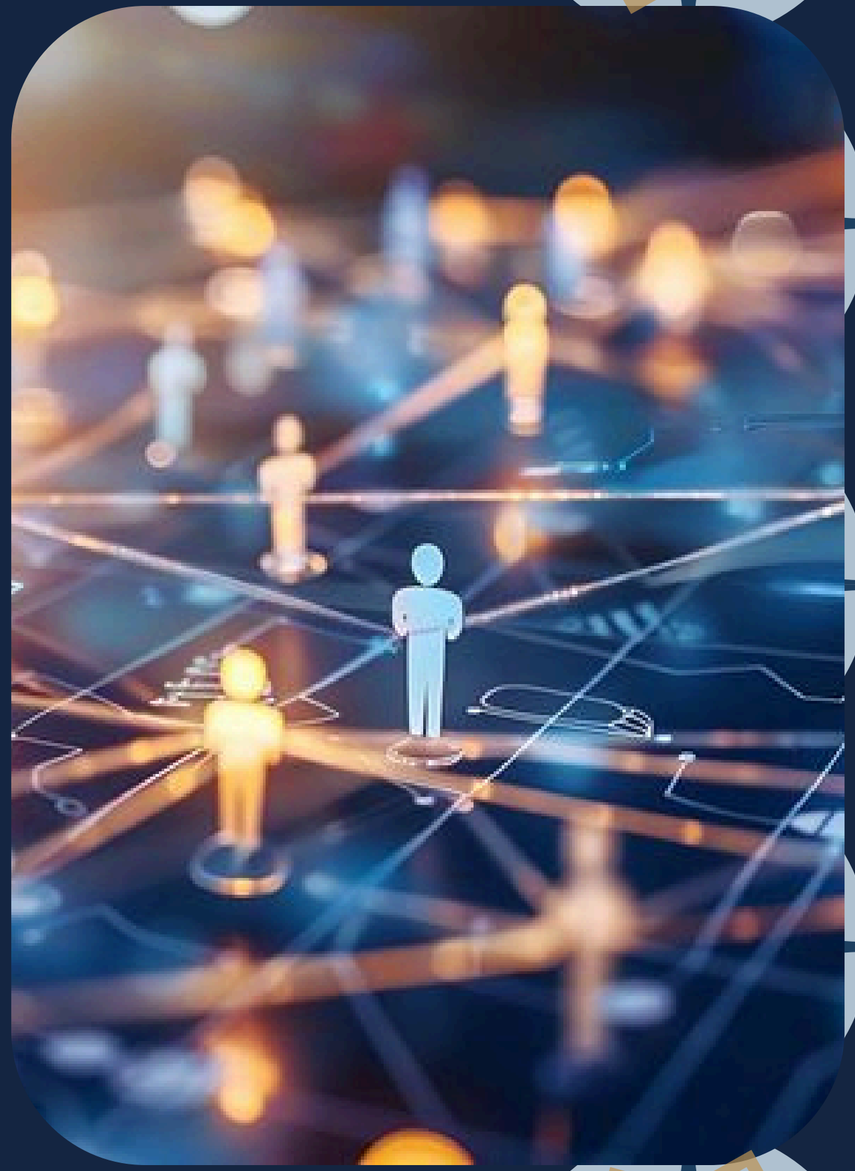

Bridging Minds & Disciplines

The Power of Interdisciplinary Innovation: To transform SanaaSpace from a visionary concept into a global standard, it must be nurtured within a collaborative academic ecosystem. I aim to lead an interdisciplinary team of forward-thinking peers to refine and scale this mission:

Computer Science & AI Specialists:
To evolve the predictive algorithms and generative models that power our sensory simulations.

Psychology & Neuroscience Scholars:
To ground every digital simulation in authentic human cognition and neuro-sensory research.

Architects & Structural Engineers:
To bridge the gap between "Digital Twins" and the physical constraints of structural reality.

The Vision for the Future:

By fostering this synergy between technology and the human sciences, we will ensure that SanaeSpace becomes a catalyst for a more inclusive, compassionate, and shared global environment.

I want SanaeSpace to radiate and elevate just as its name suggests. By empowering both professional builders and the next generation of creators, we ensure that technology doesn't just build smarter structures, but a more inclusive, compassionate, and shared global reality.

THANK YOU

Malak Louardi