GoTravelerZ – AI Automated Travel Itenary Planner for Gen Z

Product Requirements Document (PRD)

By Aniesh Das

1. Problem

Gen Z travelers often feel overwhelmed by too much travel info online. They struggle to create **personalized, affordable, and unique itineraries** that fit their interests in adventure, culture, and sustainability.

2. Proposed Solution

An **AI-powered Travel Copilot** that generates personalized 3-day itineraries within budget, low latency, and tailored to Gen Z's preferences.

3. User Personas

- **Priya, 22 (Student Traveler)** –

  Loves budget trips, local culture, and sustainability. Needs affordable plans.

- **Rohit, 25 (Remote Worker)** –

  Wants adventure + leisure balance, needs quick weekend getaways.

- **Alia, 23 (Content Creator)** –

  Seeks photogenic, unique spots to share online.

4. Metrics

- **Success Metrics**:
  - *Side-by-Side Win Rate*: 70% of users prefer AI itineraries vs manual search.
  - *Hallucination Rate*: <2% incorrect recommendations.
  - *Latency*: <1.5 sec to generate first suggestion.
  - *Retention*: % of repeat users for multiple trips.
- **Guardrails**:
  - *Safety*: No dangerous/illegal recommendations.
  - *Ethics*: Clean, unbiased training data.

Technical Decision & Justification

- **Fine-Tuning Approach**: Use **LoRA (Low-Rank Adaptation)** for travel-specific tuning (efficient and cost-effective).
- **Data Sources**: Curated travel blogs, forums, tourism websites, POI databases.
- **Tokenizer**: Must handle travel-specific names (e.g., “Goa”, “Bali”) and multi-language support.
- **User Feedback Loop**: Thumbs up/down for suggestions → retraining pipeline.

Prototyping & UX

- **Workflow**:
    1. User enters travel dates, budget, and interests.
    2. AI generates draft itinerary.
    3. User can customize (swap activities, adjust budget).
    4. Final itinerary with maps, budget breakdown, and share option.
- **Low-Fidelity Wireframe** (Excalidraw): Basic user flow screens.

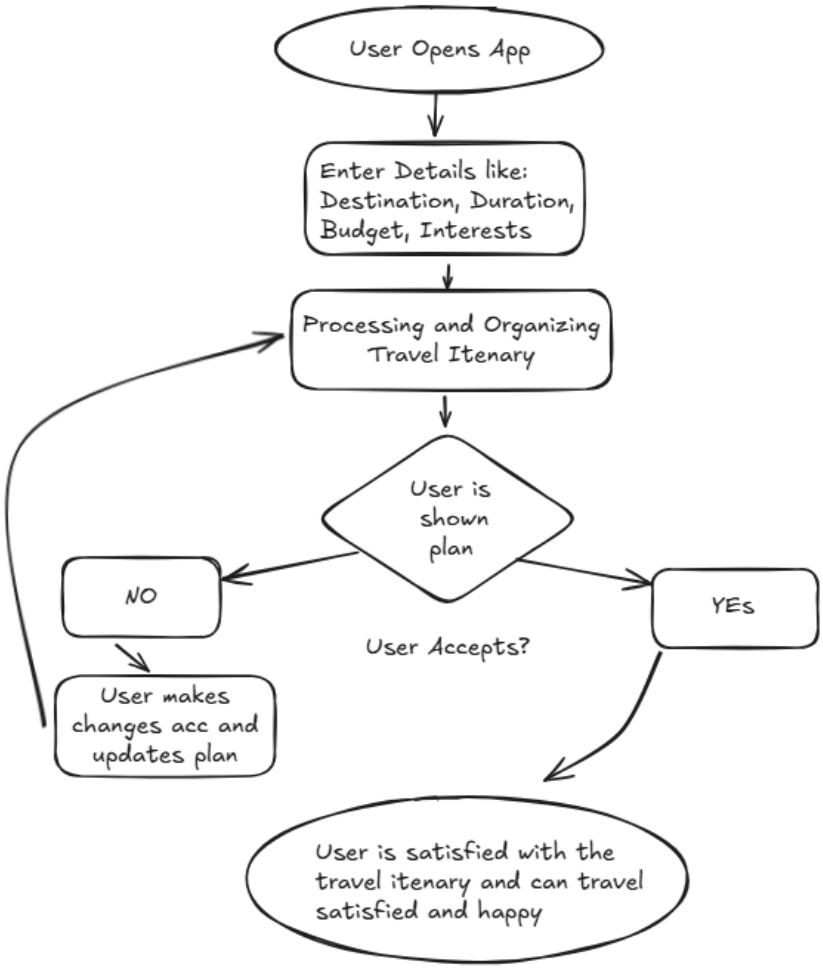

- **High-Fidelity Prototype** (Figma): Screens for itinerary generation, interactive map, budget breakdown, and feedback.

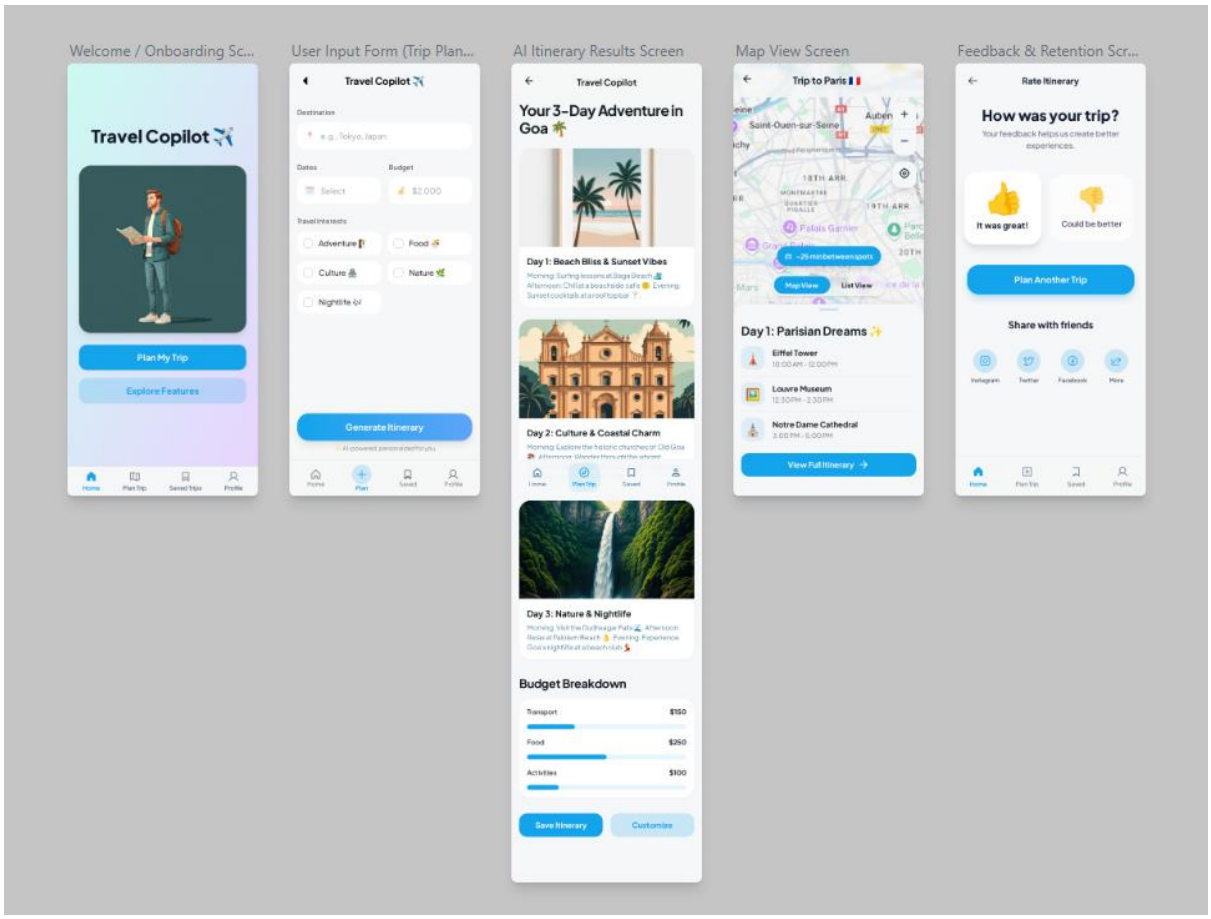

Deliverables Checklist

✓ PRD with problem, solution, personas, and metrics
✓ Technical Decision Document (LoRA justification + data pipeline)
✓ Low-Fidelity Wireframe (Excalidraw)
✓ High-Fidelity Prototype (Uizard/Figma)
✓ PPT Presentation summarizing solution, metrics, stakeholder value