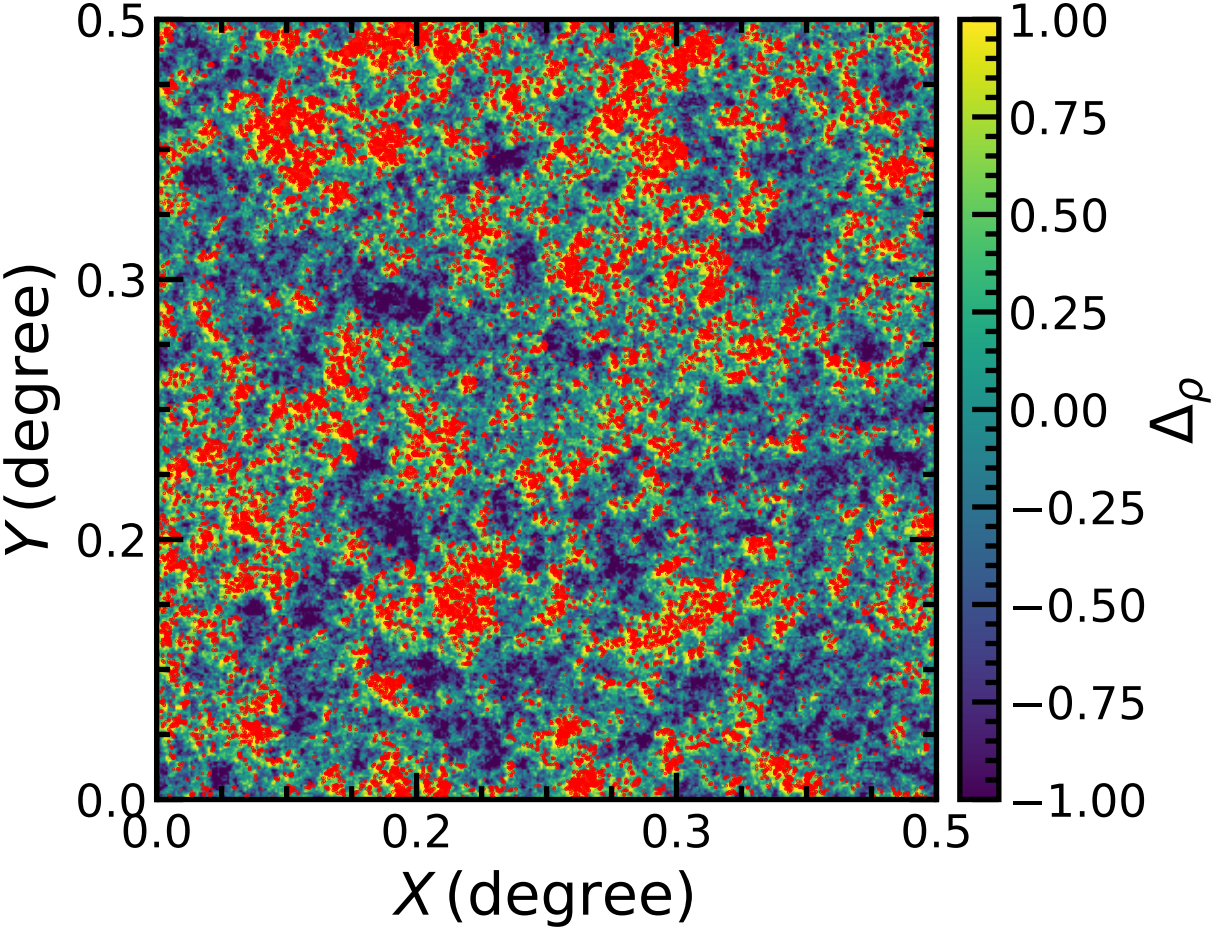
0.5
0.3
0.2
0.0
0.0
0.2
0.3
0.5
Y (degree)
X (degree)
1.00
0.75
0.50
0.25
0.00
−0.25
−0.50
−0.75
−1.00
Δ_ρ