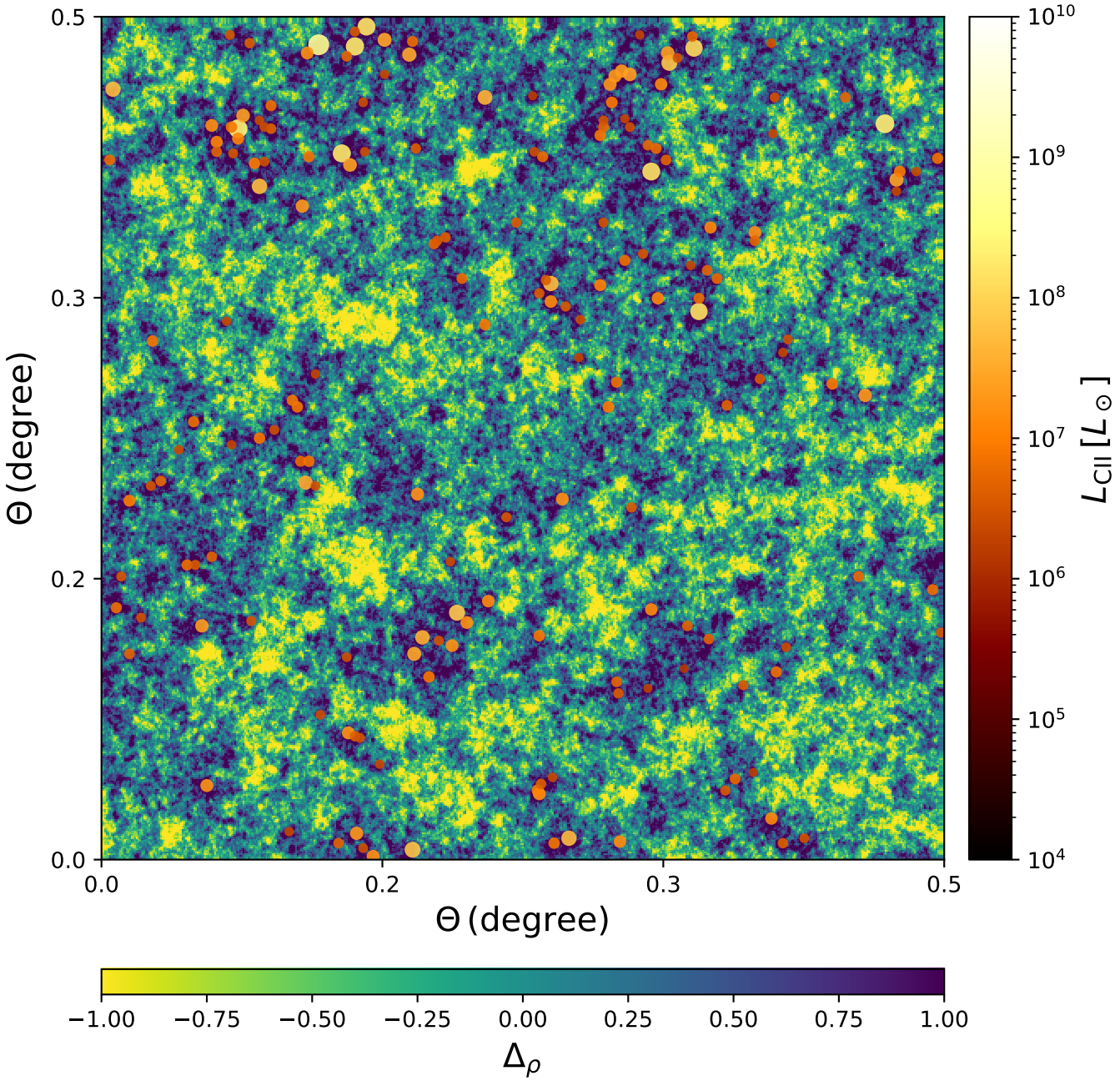
0.5
0.3
0.2
0.0
Θ (degree)
0.0
0.2
0.3
0.5
Θ (degree)
10^{10}
10^{9}
10^{8}
10^{7}
10^{6}
10^{5}
10^{4}
$L_{\rm CII}\,[L_\odot]$
−1.00
−0.75
−0.50
−0.25
0.00
0.25
0.50
0.75
1.00
Δ_ρ