Assigning MFA method to IAM user for high security(used security passkey instead of authenticator app):

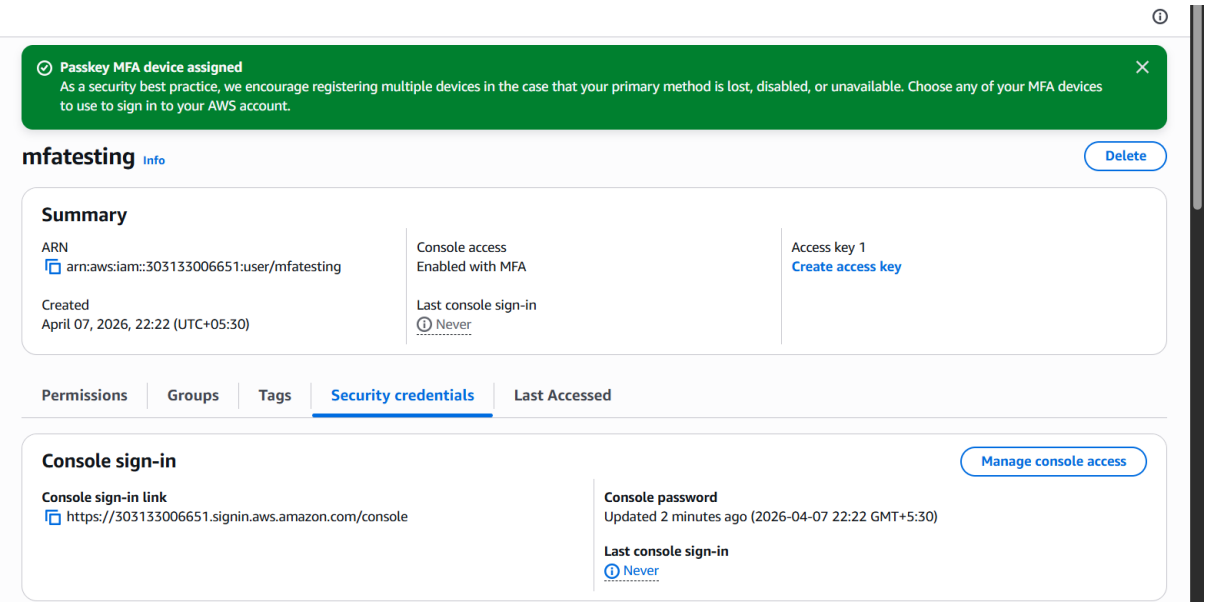

MFA enabled(showing MFA security passkey after entering the credentials):

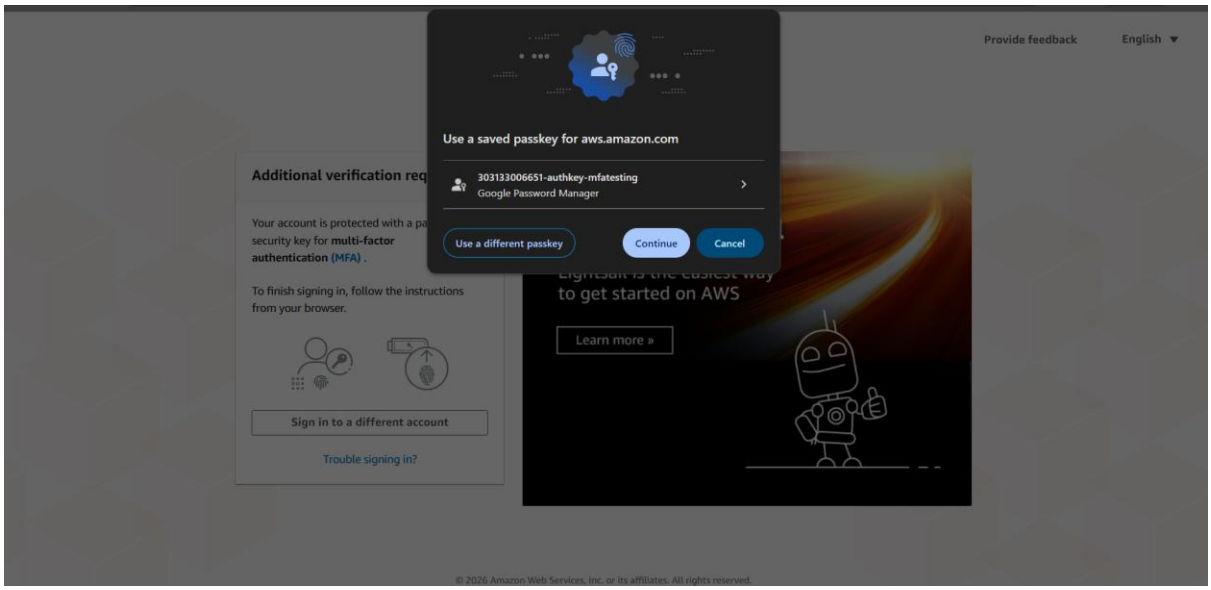
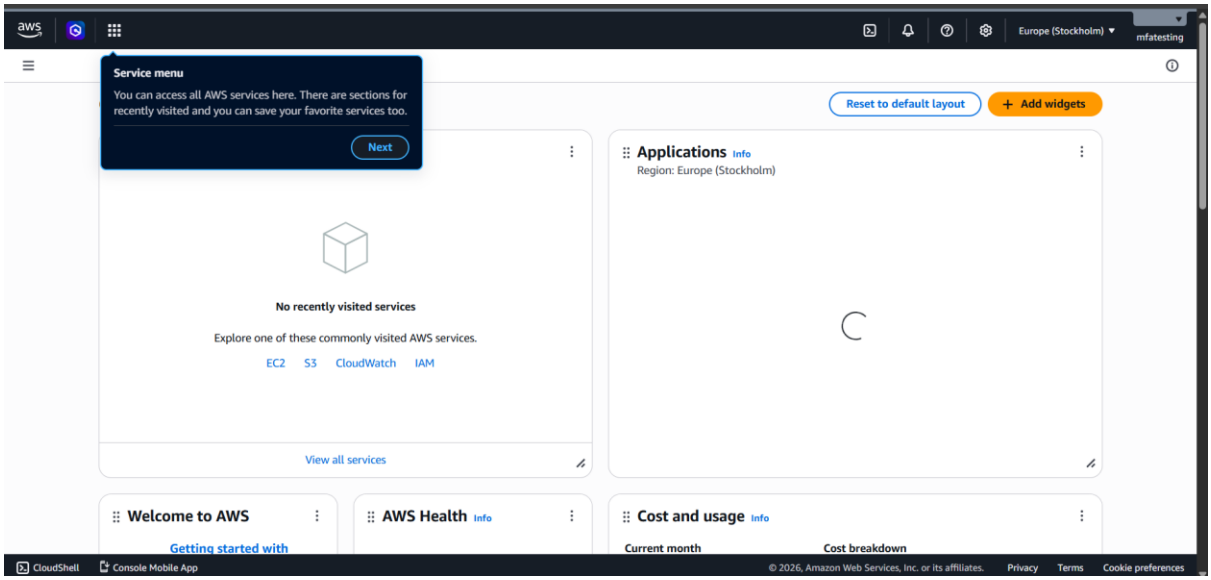
Successful login after theMFA verification: