Windows Server 2022 Enterprise Deployment Project

-Anjali Saini

Step 1: Install Windows Server 2022 in a Virtual Machine

Rename the PC:

Settings -> About -> Rename this PC as [SERVER1]

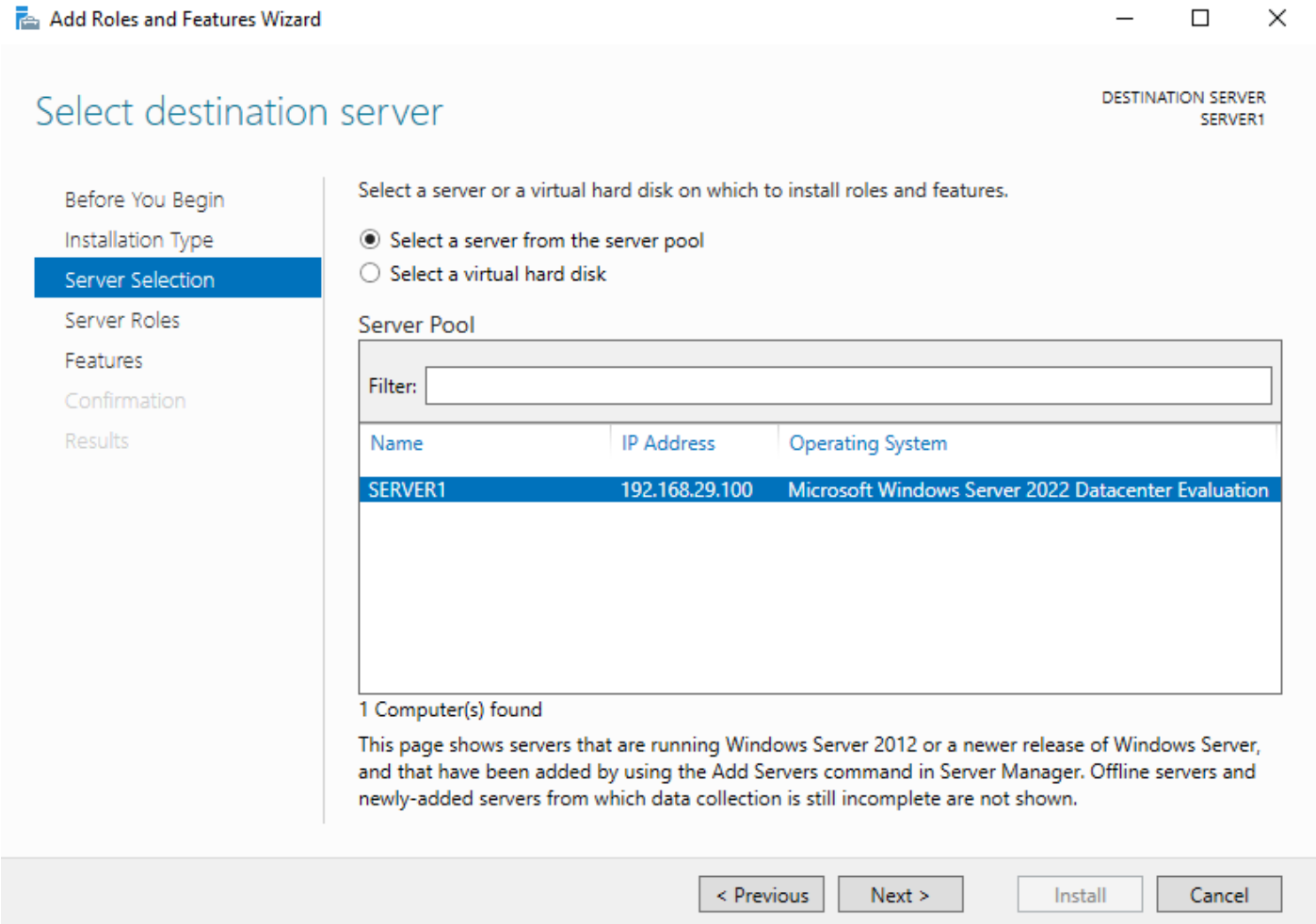

Set Static IP Configuration:

Network & Internet Settings -> Change adapter options -> Ethernet -> IPv4 -> Static IP [192.168.29.100]

Administrator: Command Prompt

```
Windows IP Configuration


Ethernet adapter Ethernet:

   Connection-specific DNS Suffix  . :
   IPv6 Address. . . . . . . . . . . : 2405:201:5c0c:30a8:a813:9533:2ef5:c43
   Link-local IPv6 Address . . . . . : fe80::a813:9533:2ef5:c43%6
   IPv4 Address. . . . . . . . . . . : 192.168.29.138
   Subnet Mask . . . . . . . . . . . : 255.255.255.0
   Default Gateway . . . . . . . . . : fe80::f2ed:b8ff:fe48:178%6
                                       192.168.29.1

C:\Users\Administrator>ipconfig

Windows IP Configuration


Ethernet adapter Ethernet:

   Connection-specific DNS Suffix  . :
   IPv6 Address. . . . . . . . . . . : 2405:201:5c0c:30a8:a813:9533:2ef5:c43
   Link-local IPv6 Address . . . . . : fe80::a813:9533:2ef5:c43%6
   IPv4 Address. . . . . . . . . . . : 192.168.29.100
   Subnet Mask . . . . . . . . . . . : 255.255.255.0
   Default Gateway . . . . . . . . . : fe80::f2ed:b8ff:fe48:178%6
                                       192.168.29.1

C:\Users\Administrator>
```

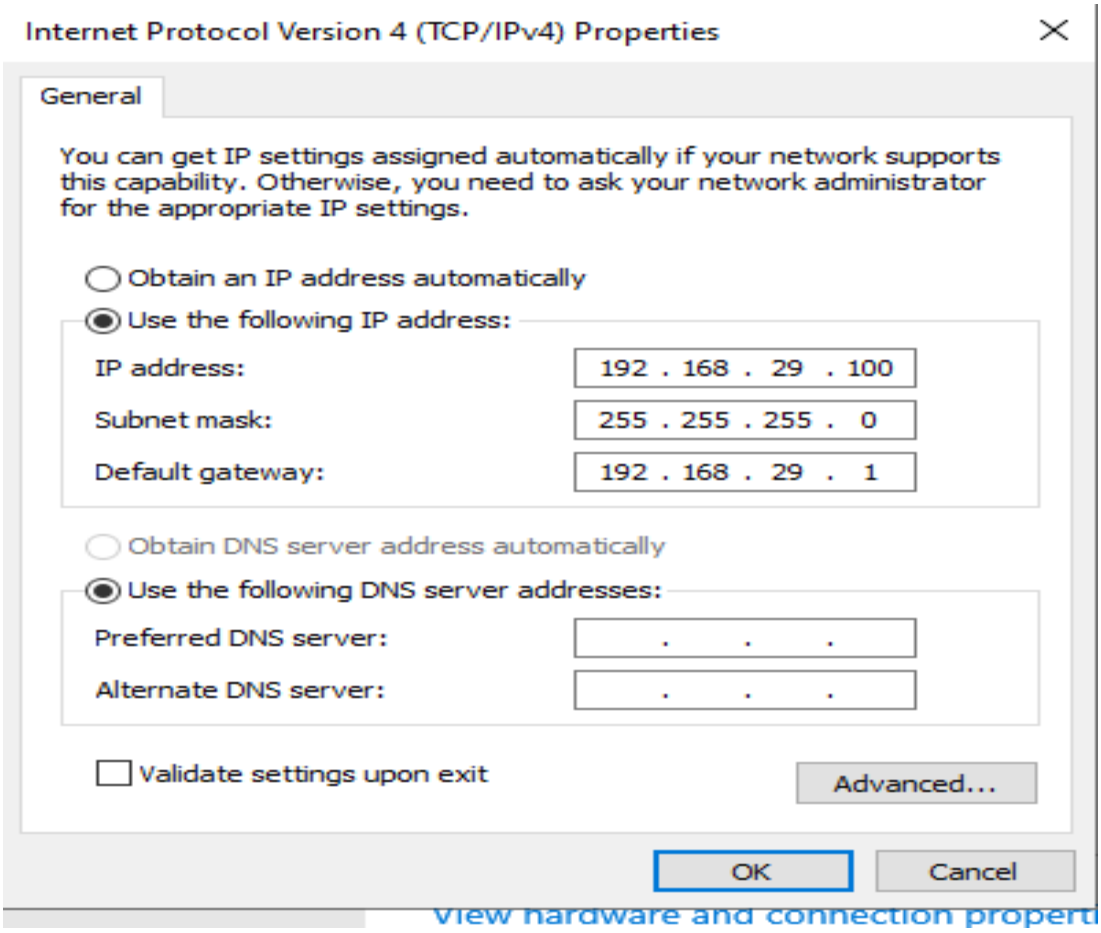

Step 2: Install Active Directory Domain Services (AD DS)

ADDS Configuration:

AD DS Configuration Wizard -> New Forest -> Root Domain Name [anjali.local]

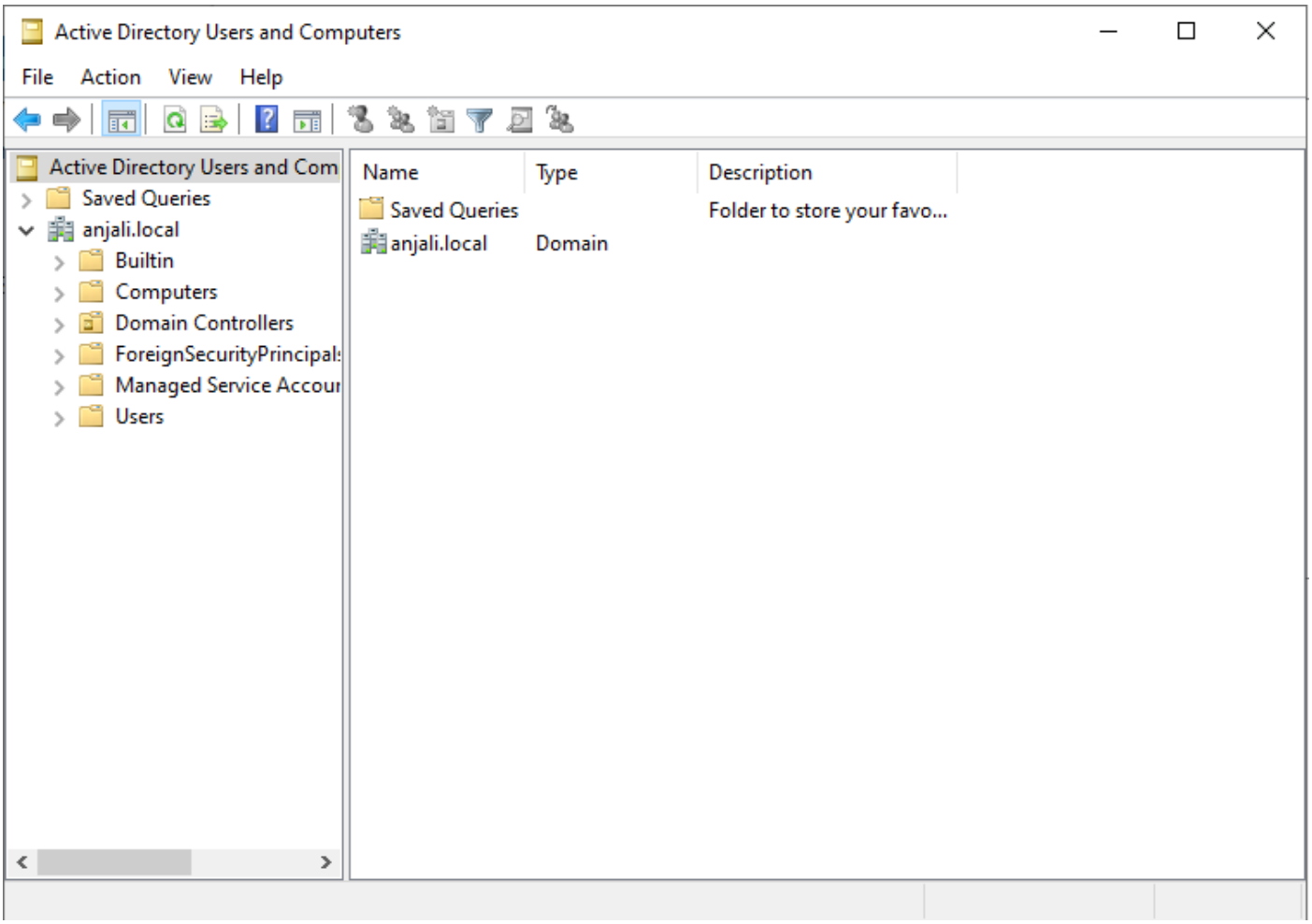

Step 3: Configure DNS Server

Tools -> DNS Manager -> Server1 -> Forward Lookup Zones -> anjali.local

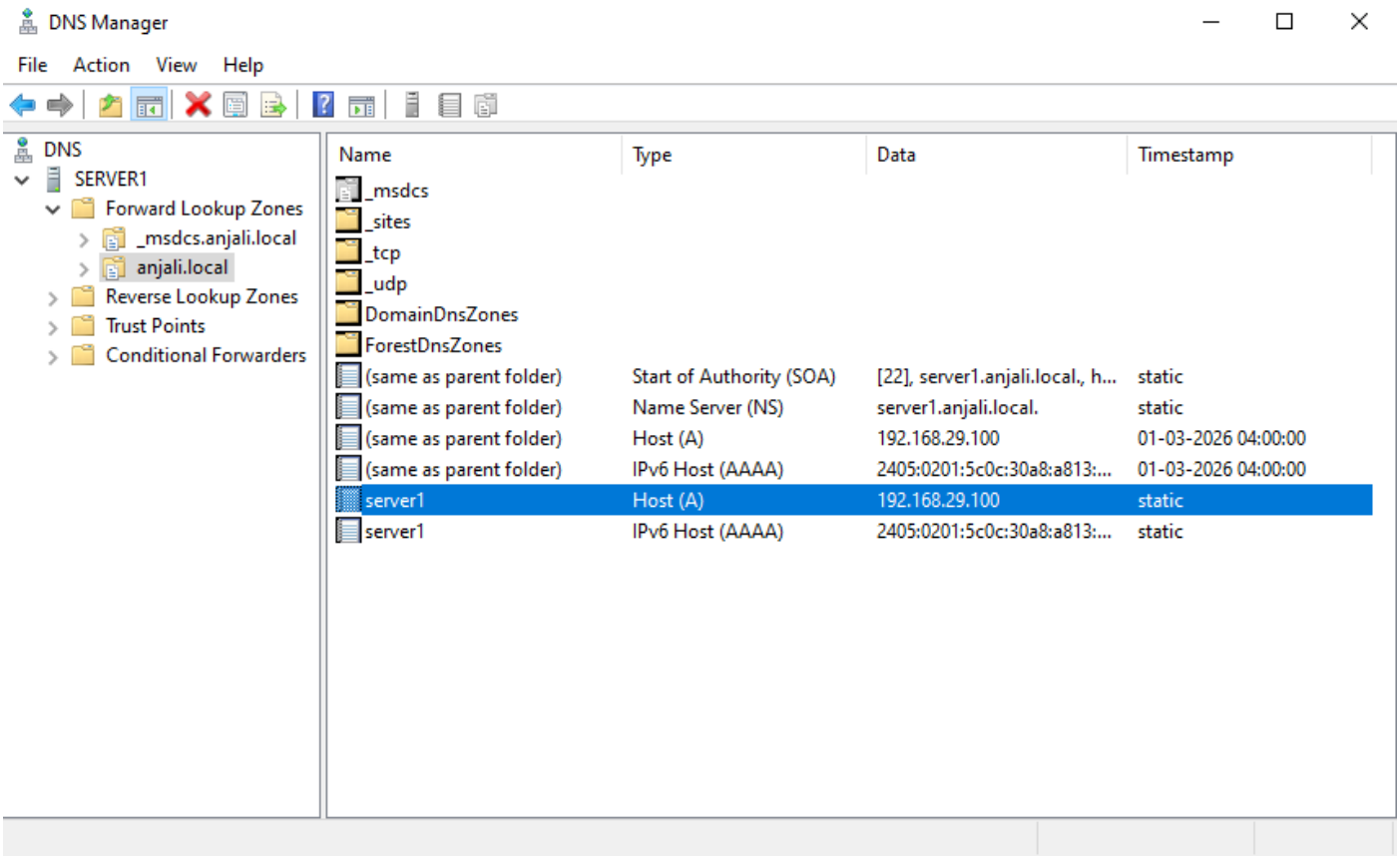

cmd -> nslookup Server1.anjali.local -> Domain Name Resolved

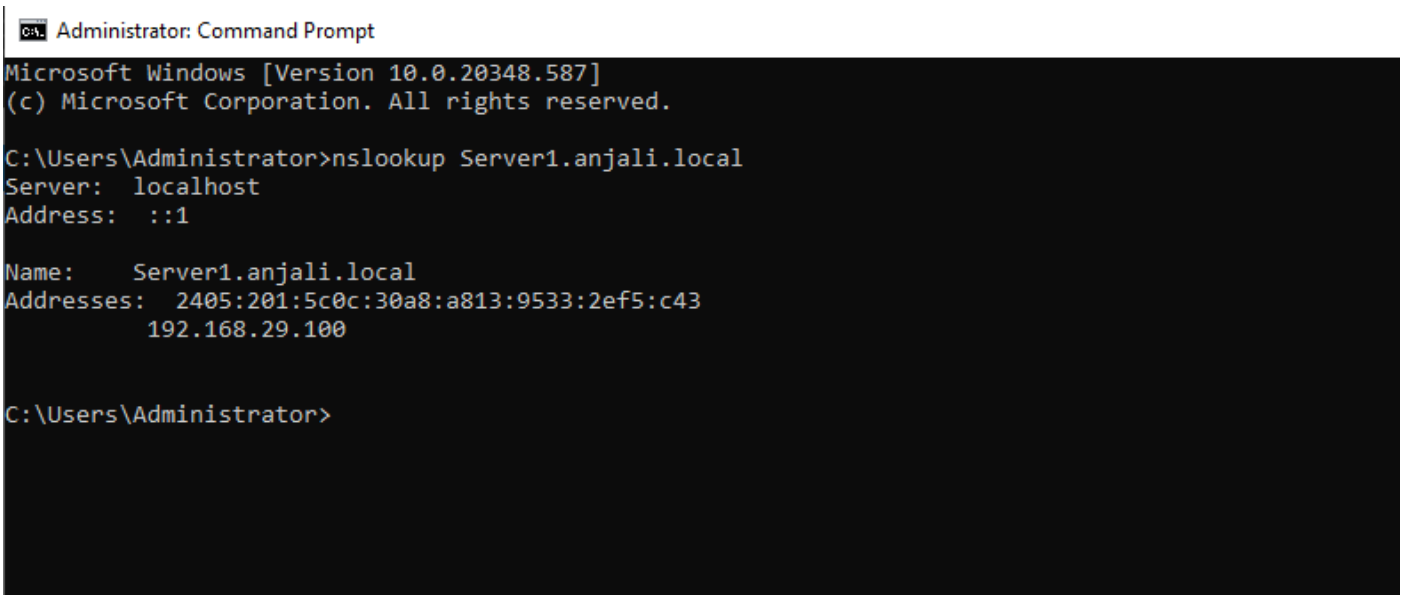

Step 4: Create Organizational Units (OUs) and Users

ADUC -> anjali.local -> new Organizational Unit [HR & IT] ->

New User [John.HR & Alice.IT]

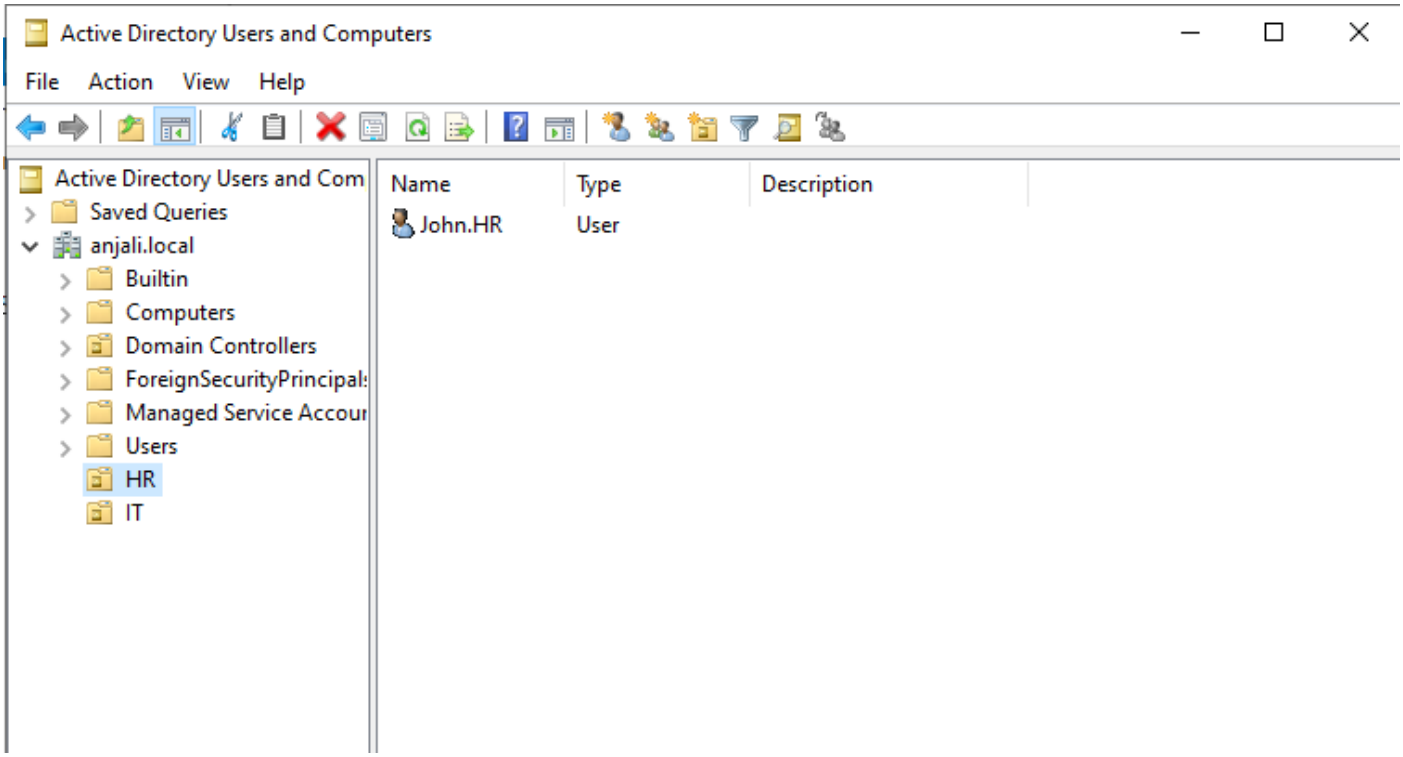

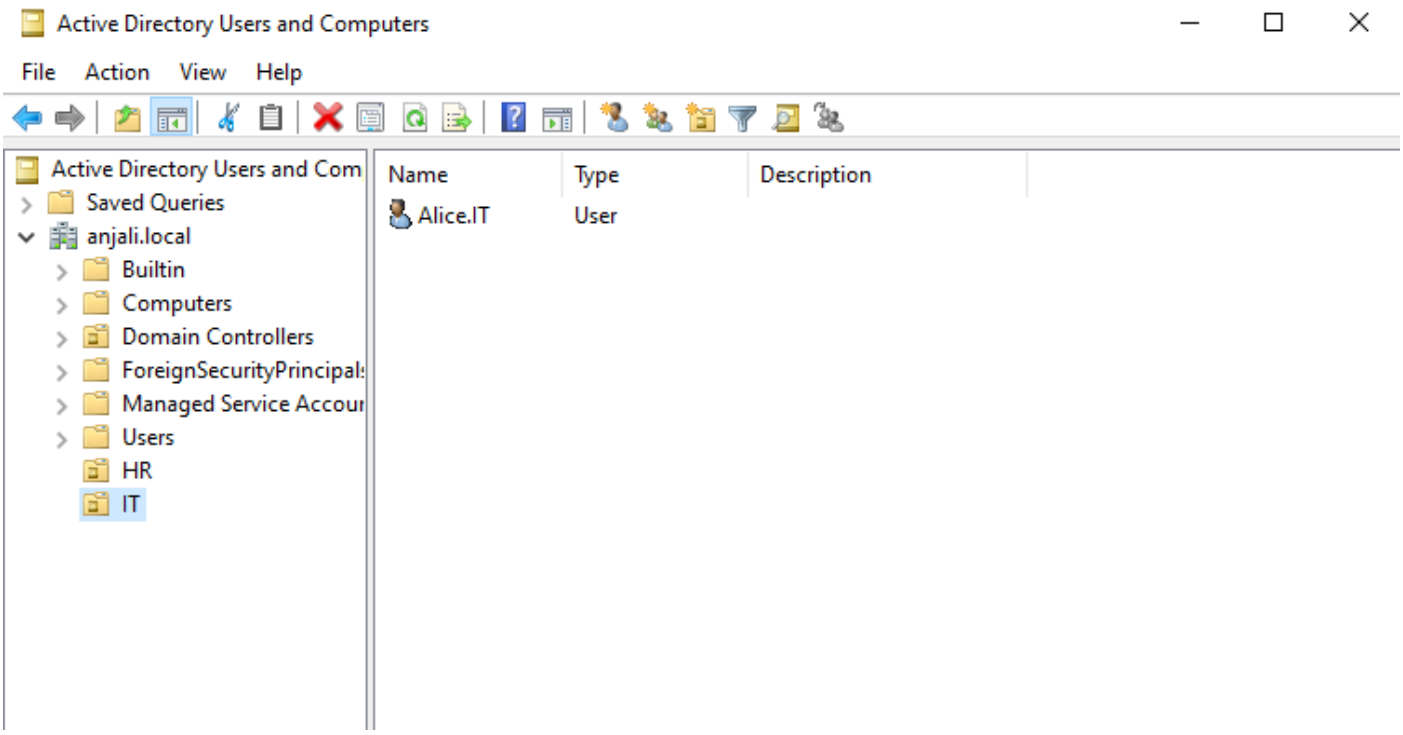

Step 5: Join Client Computer to Domain

DNS Configuration -> Join Domain -> Login through domain user account [Alice.IT]

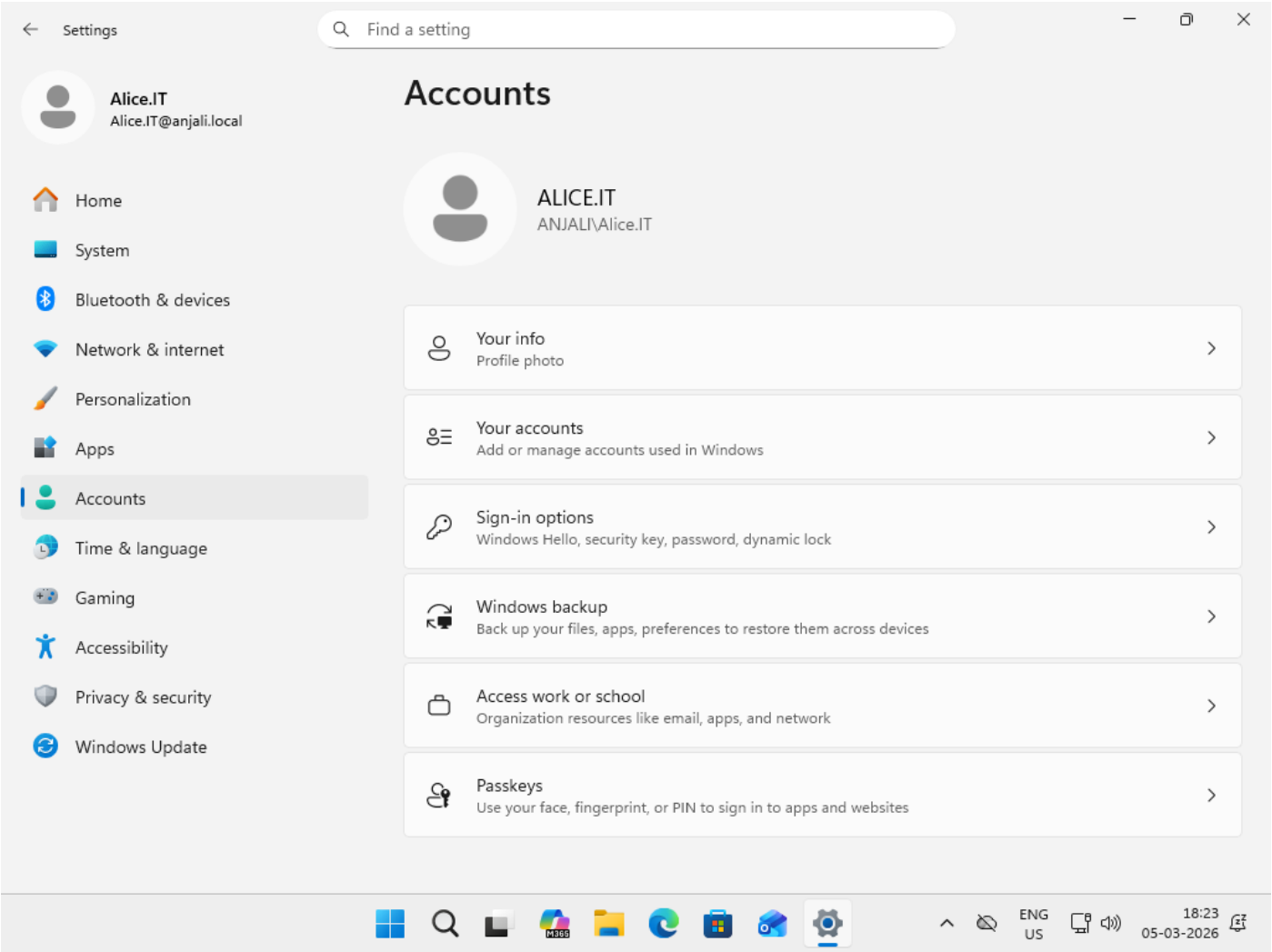

Step 6: Configure DHCP Server

DHCP Manager -> New Scope [LabScope] -> IP Range [192.168.29.101 – 192.168.29.120] -> Client Machine Dynamic IP [192.168.29.101]

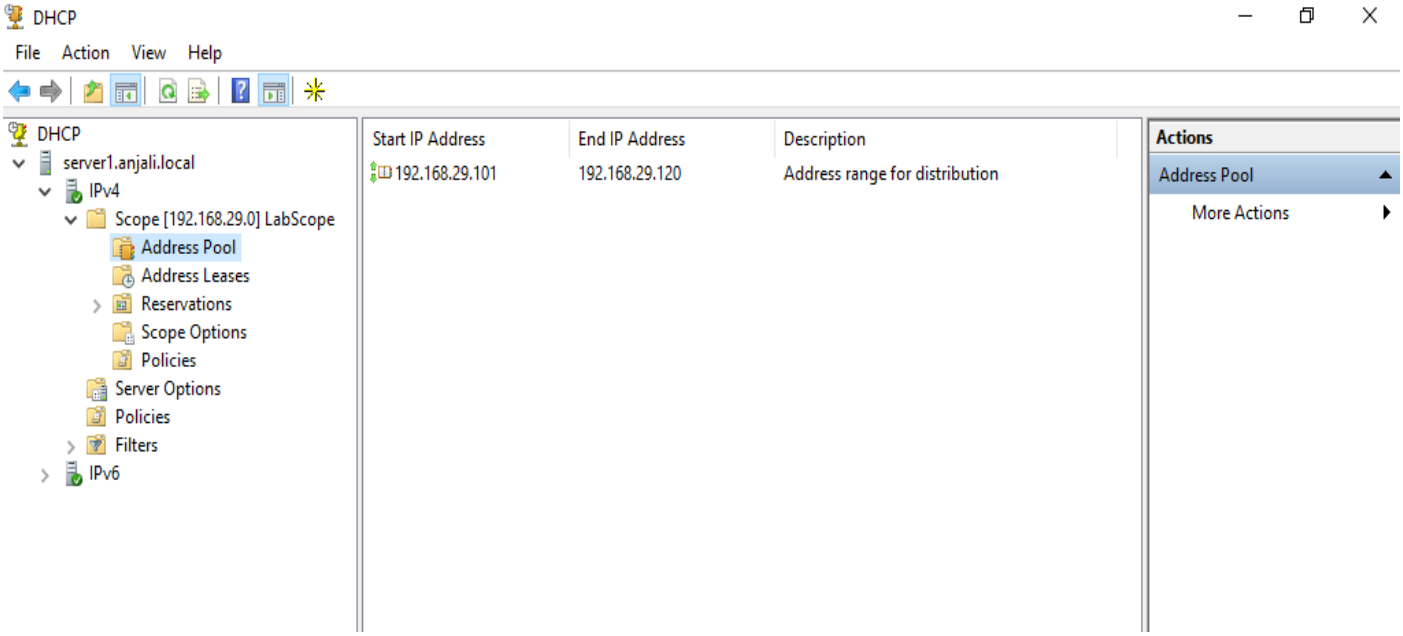

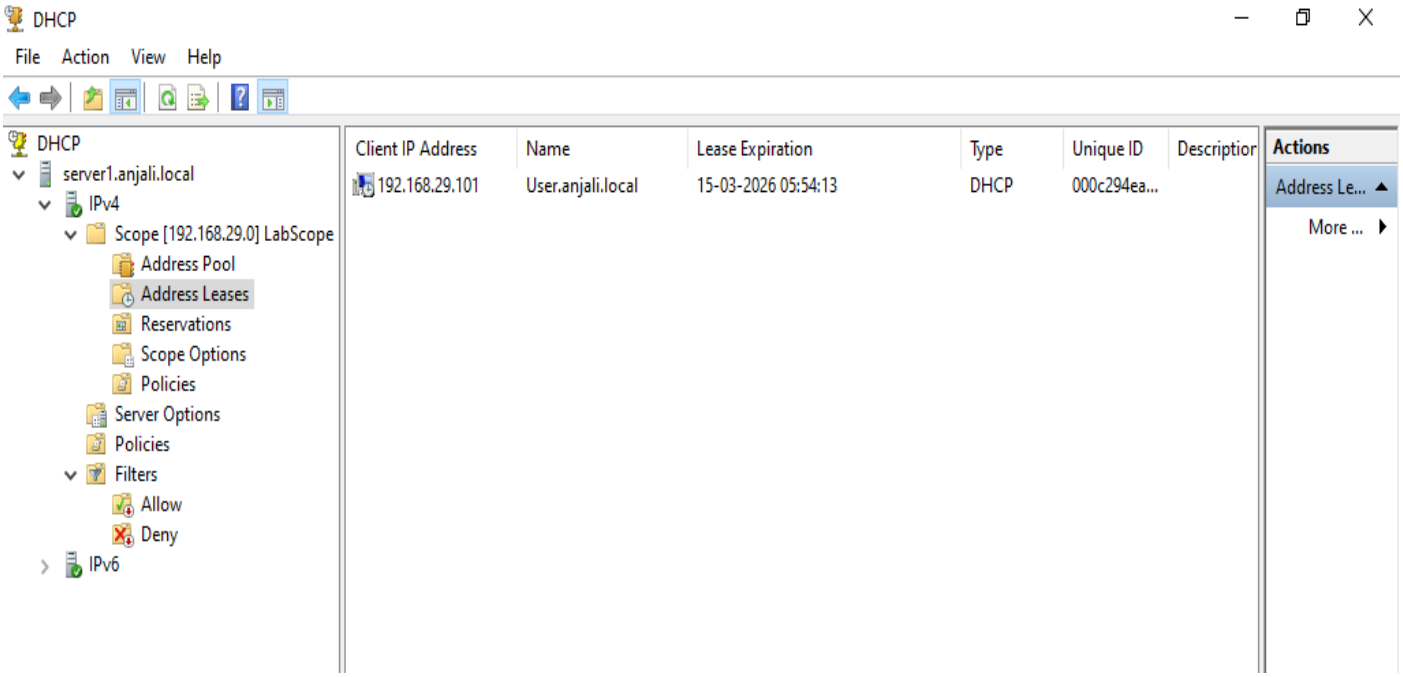

Step 7 – Configure File Server and Shared Folder

Folder [CompanyData] -> Sharing Permission -> NTFS Permission -> Access Shared Folder through Client PC

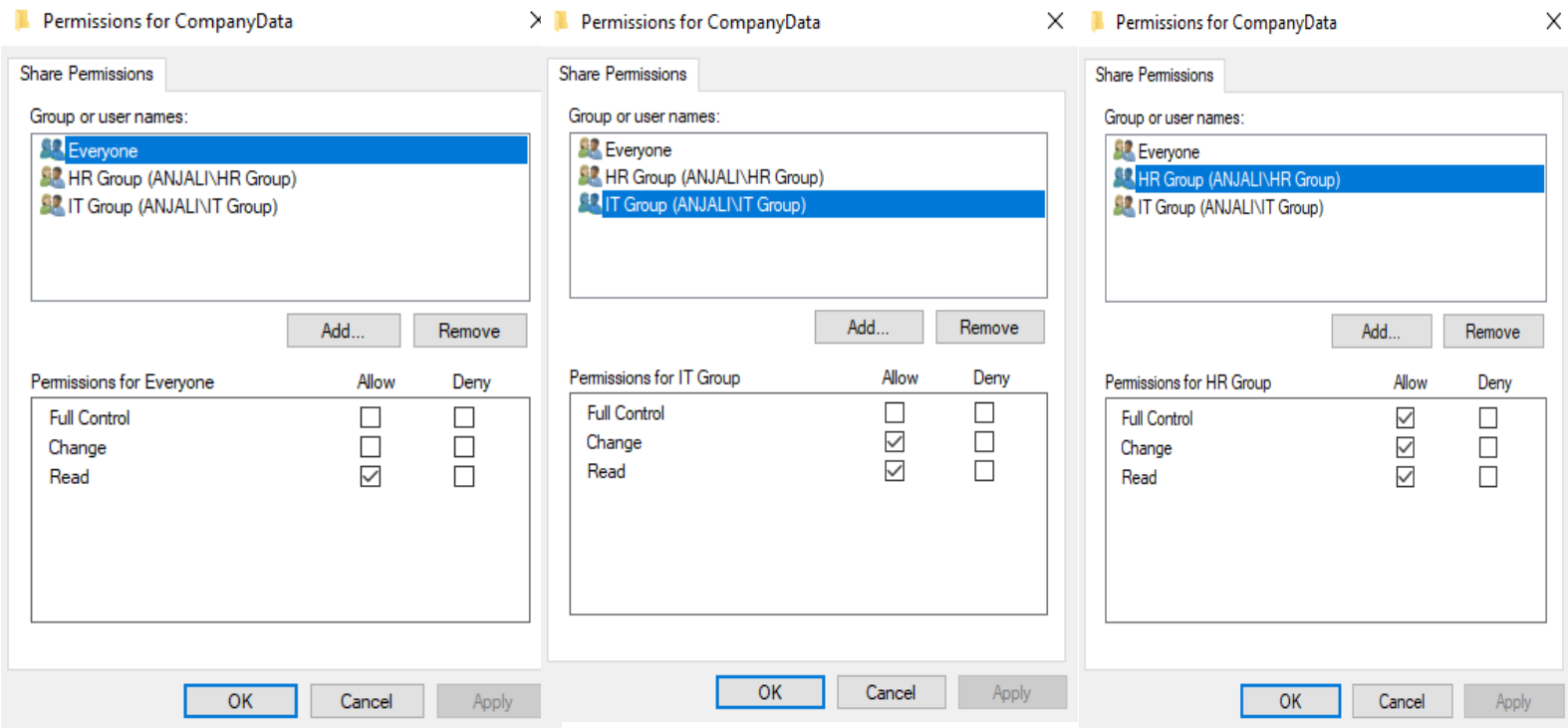

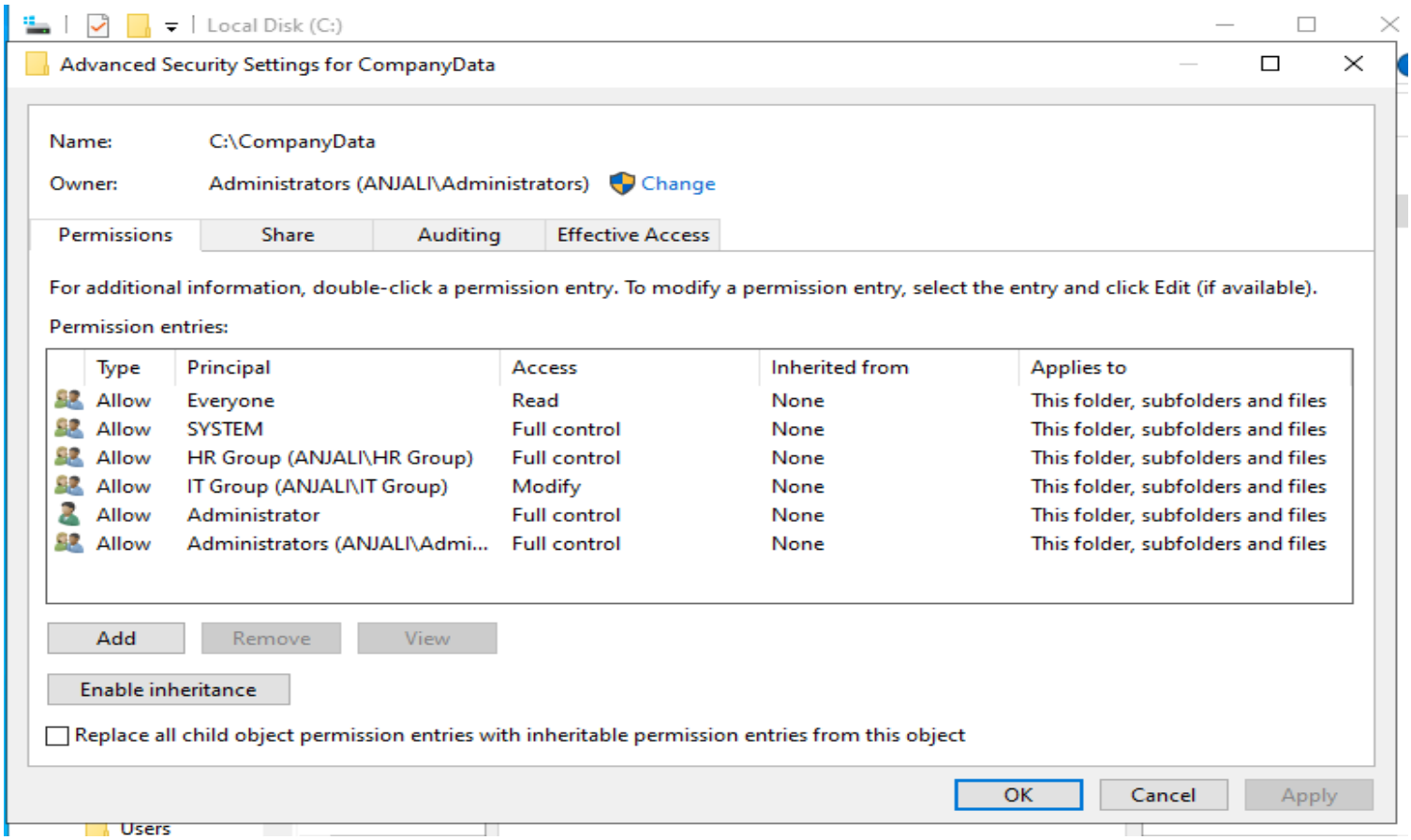

Client PC [CompanyData Folder]

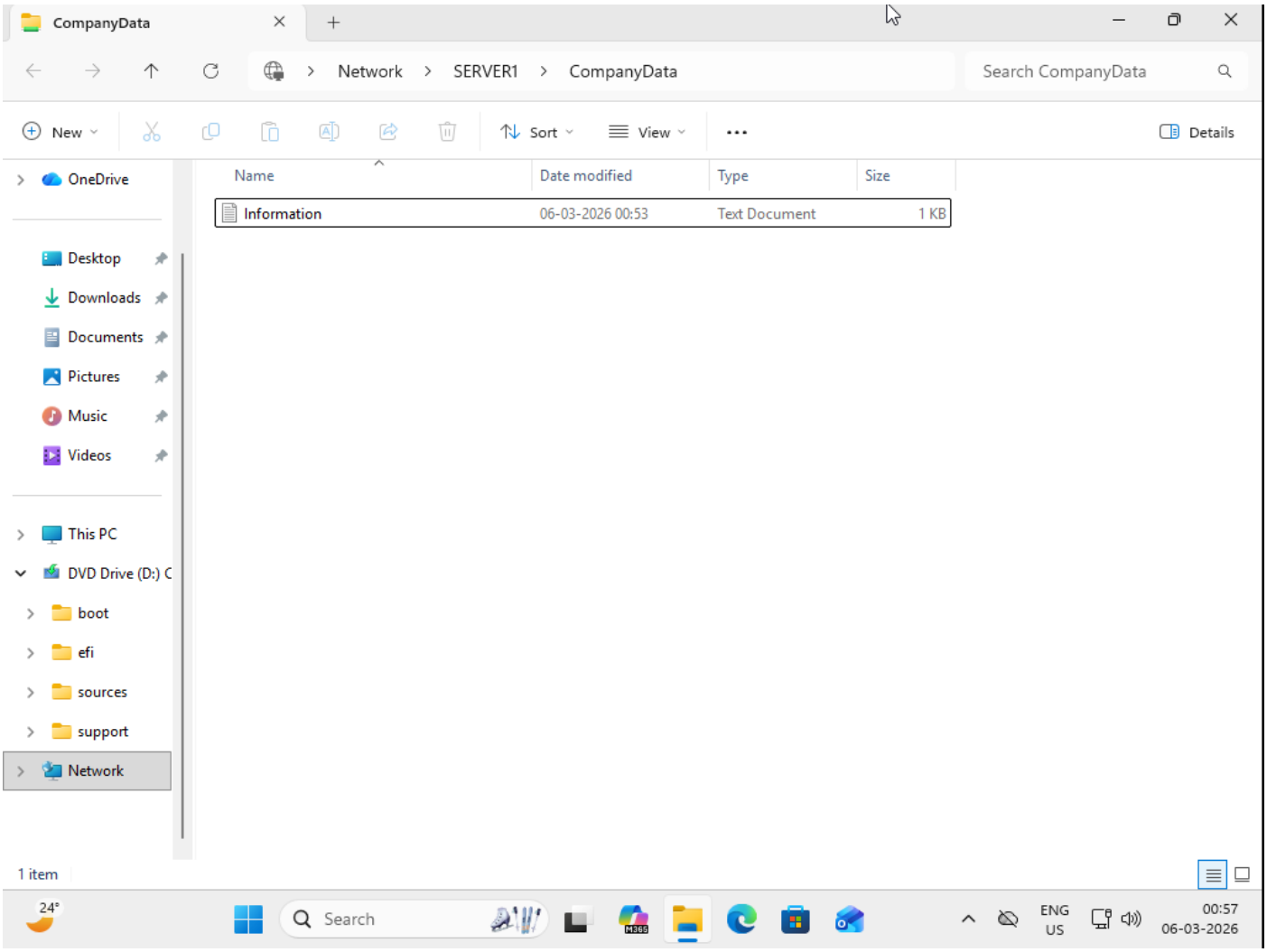

Step 8 – Apply Group Policy Objects (GPOs)

HR GPO [Desktop Wallpaper Policy]

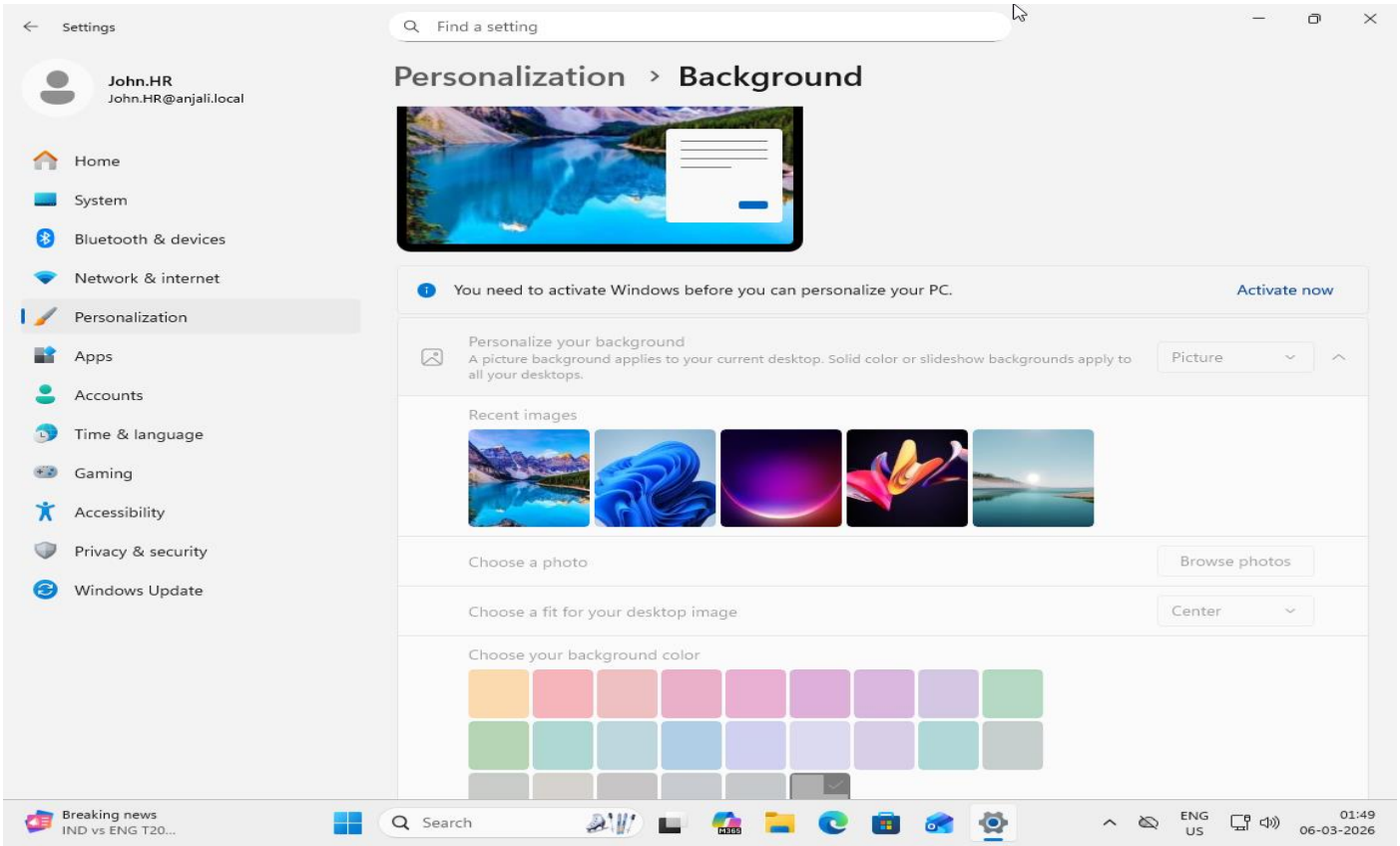

IT GPO [Disable USB Policy]

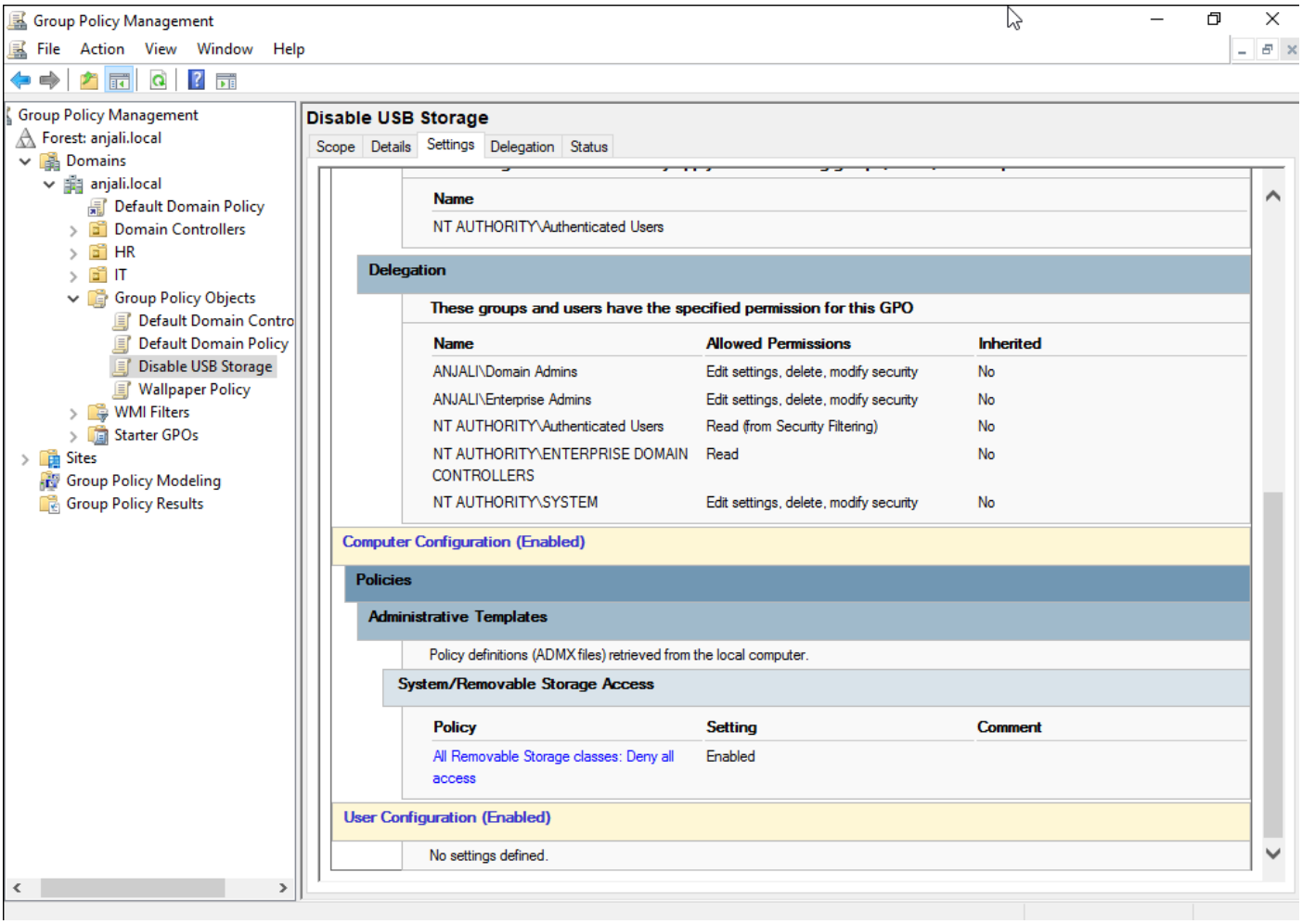

Default Domain Policy [Password Policy]

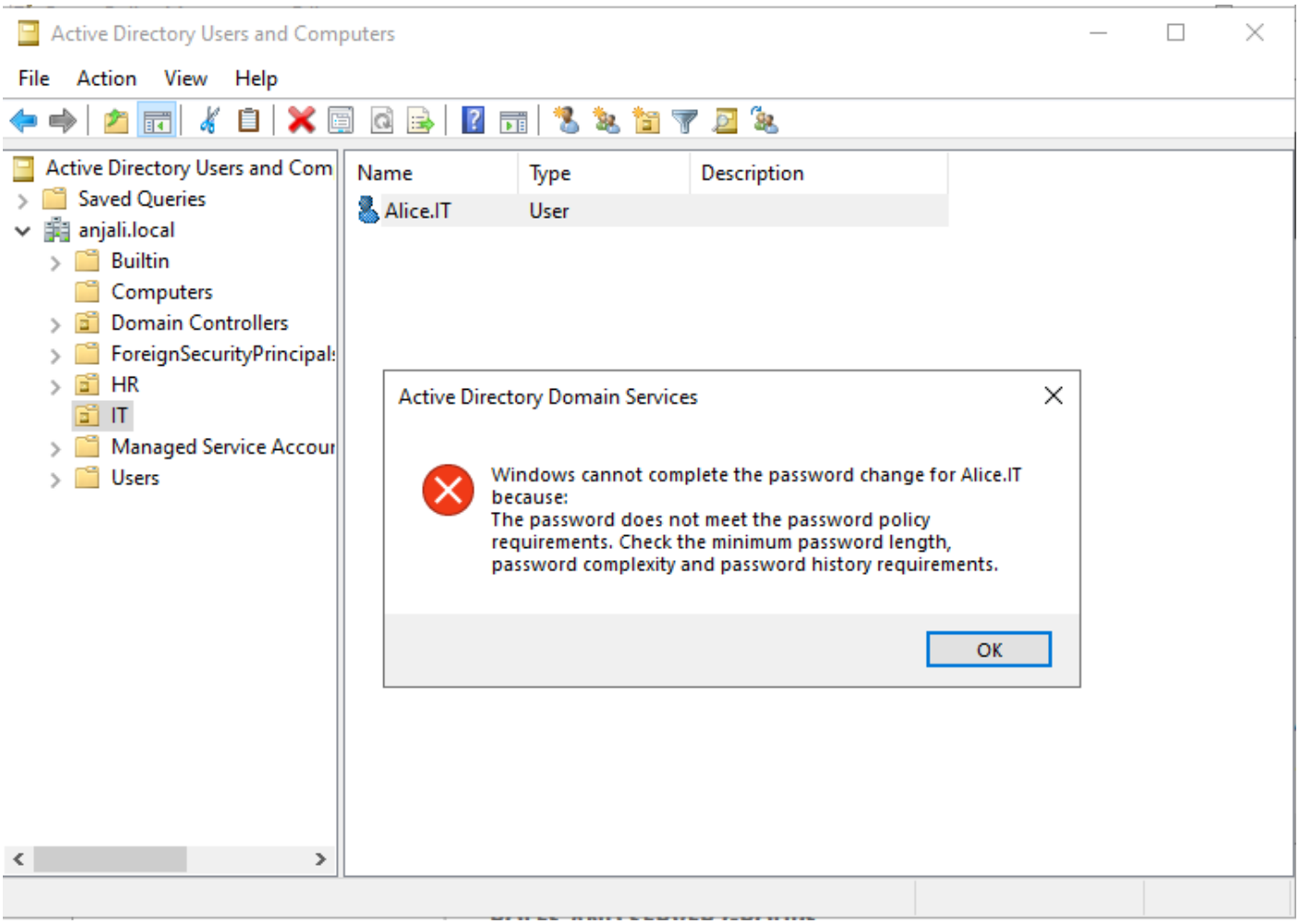
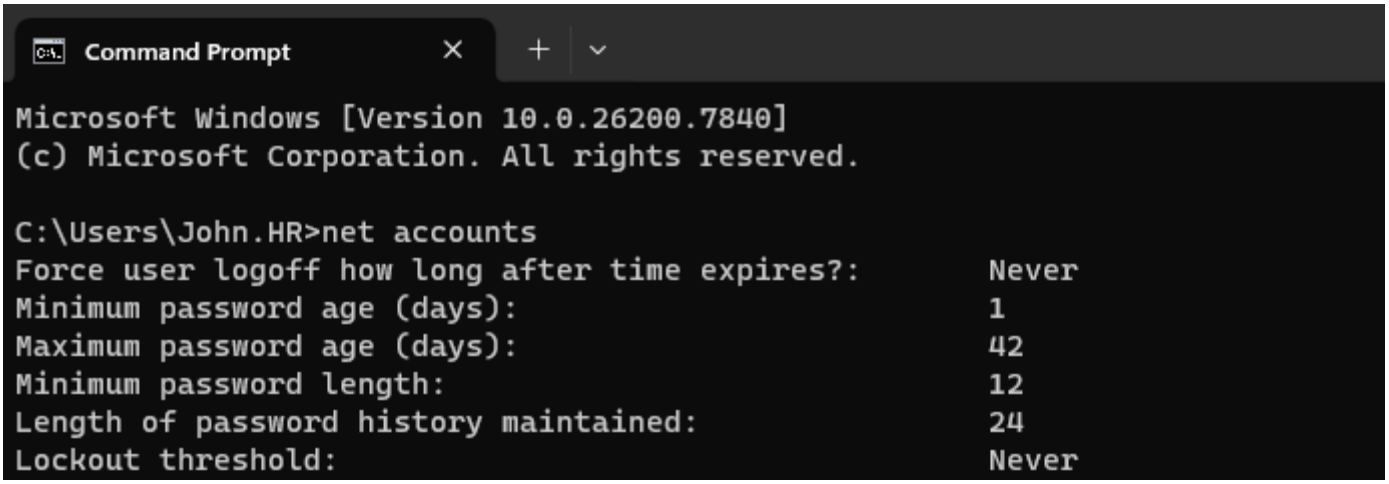
Password length changed to 12 characters: