A Project Presentation
on

Fix It Now: Making India Smart

Presentation by :
Anjali Tiwari-2305251540014
Namrata Tiwari-2305251540031
Narendra Nishad-2305251540032
Shubham Prajapati-2305251540057

Under the guidance of :
Dr. Shashank Srivastav

Department of Computer Science & Engineering
(AIML & Data Science)
Buddha Institute of Technology, GIDA, Gorakhpur

CONTENT

- Brief Introduction
- Literature Review
- Objective of the project
- Feasibility Study
- Proposed Work
- Methodology/Technology used
- Social/Environmental Relevance of Proposed work
- Conclusion
- References

Brief Introduction

Urban areas face several **Civic Problems** such as garbage accumulation, potholes, broken streetlights, and drainage overflow. These issues often remain unresolved due to inefficient complaint systems and lack of proper monitoring.Common Urban Issues are as follows:

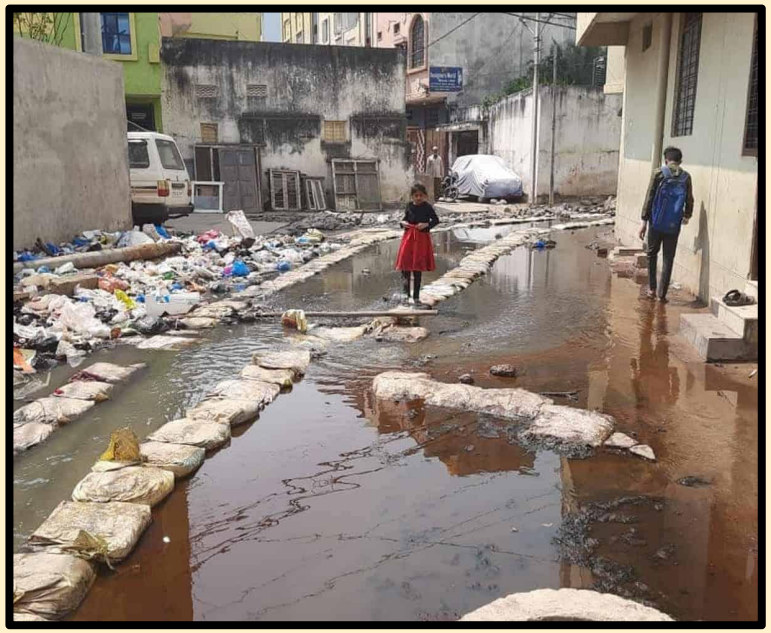

Brief Introduction

Fix It Now: **Making India Smart** is a digital platform that allows citizens to report civic issues by uploading images and location details. The system uses AI-based categorization and a centralized dashboard to help authorities manage and resolve complaints more efficiently. This project aims to create a smart solution for efficient civic issue reporting and management.

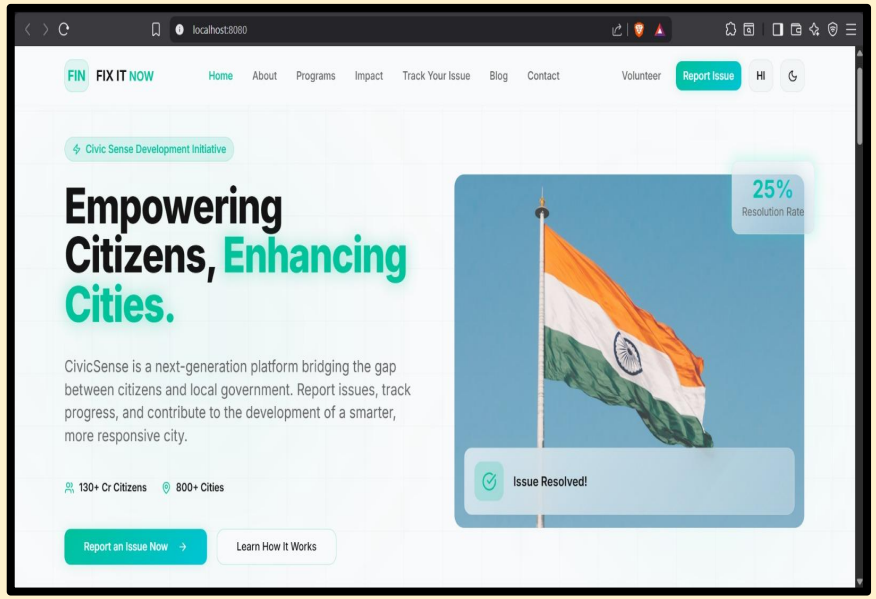

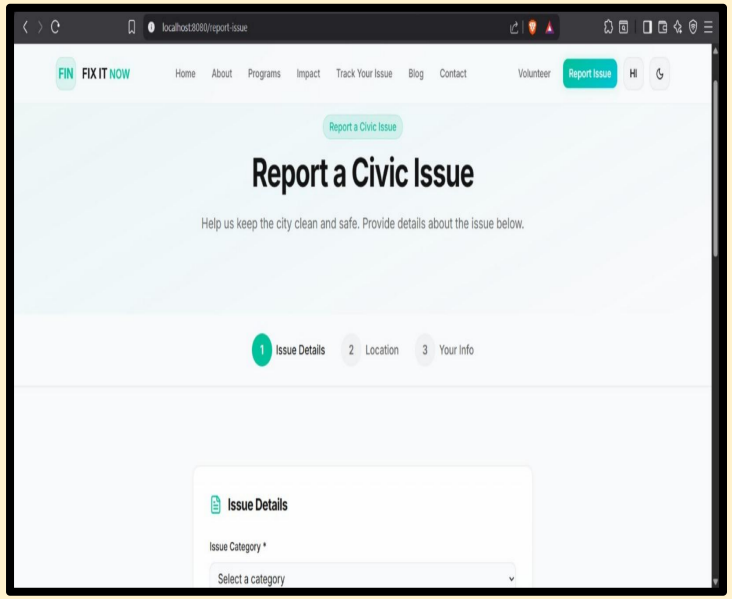

Literature Review

Existing Reserach	Source	Limitations	Our Approach(Fix It Now)
Geo-based civic complaint systems allow citizens to report urban issues such as potholes, garbage, and streetlight failures using images and location data.	David & Savitha, FixMyCity – Geo-Based Smart Civic Complaint Management System, IJSRED (2026) https://ijsred.com/volume9/issue1/paper-details/IJSRED-V9I1P167.html	Many systems lack intelligent verification and automated prioritization of complaints.	Fix It Now integrates AI-based issue categorization and a centralized monitoring dashboard for faster resolution.
Mobile applications for civic issue reporting enable citizens to submit complaints digitally and track issues online.	Tejas Reddy et al., Civic Complaint Tracker, IJSET (2025) https://www.ijset.in/civic-complaint-tracker/	Most applications rely on manual categorization and lack AI-based automation.	Our system uses AI analysis to automatically categorize and prioritize reported civic problems.
Smart city platforms improve communication between citizens and municipal authorities through digital reporting systems.	Smart City App for Citizen Complaint Management, IJERND (2025) https://www.ijernd.com/index.php/2024/article/view/53	Existing systems often have complex interfaces and limited accessibility for users.	Fix It Now focuses on a simple and user-friendly interface to encourage greater citizen participation.

Literature Review

Existing Reserach	Source	Limitations	Our Approach(Fix It Now)
Complaint tracking systems help authorities monitor civic issues and improve transparency in governance.	public Complaint Tracking System – Civic Connect, IJSREM (2024) https://ijsrem.com/download/public-complaint-tracking-system-civic-connect	Many systems lack integrated dashboards and efficient complaint monitoring tools.	Fix It Now provides a centralized dashboard that allows authorities to manage, track, and resolve complaints efficiently.
Image-based civic issue detection systems use computer vision to identify problems like potholes and garbage from uploaded images.	Kumar et al., Image-Based Civic Issue Detection using Deep Learning, IEEE (2021) https://ieeexplore.ieee.org/document/9451234	Many research models are experimental and not integrated with real complaint management systems.	Fix It Now integrates AI-based image analysis directly into a real civic complaint reporting platform.
Smart governance platforms enable citizens to report urban infrastructure problems through digital participation systems.	Silva et al., Smart Governance and Citizen Participation Platforms, Springer (2020) https://link.springer.com/article/10.1007/s10796-020-10045-8	Existing systems focus mainly on reporting but lack efficient monitoring dashboards for authorities.	Fix It Now provides a centralized dashboard that allows authorities to monitor, manage, and resolve complaints efficiently.

🎯 Objective of the Project

- Enable citizens to report problems like garbage, potholes, and broken streetlights.
- Allow users to upload images and location details for accurate issue reporting.
- Use AI technology to automatically categorize reported issues.
- Provide a centralized dashboard for authorities to monitor complaints.
- Allow users to track the status of their complaints.
- Promote better urban management and smart city development.

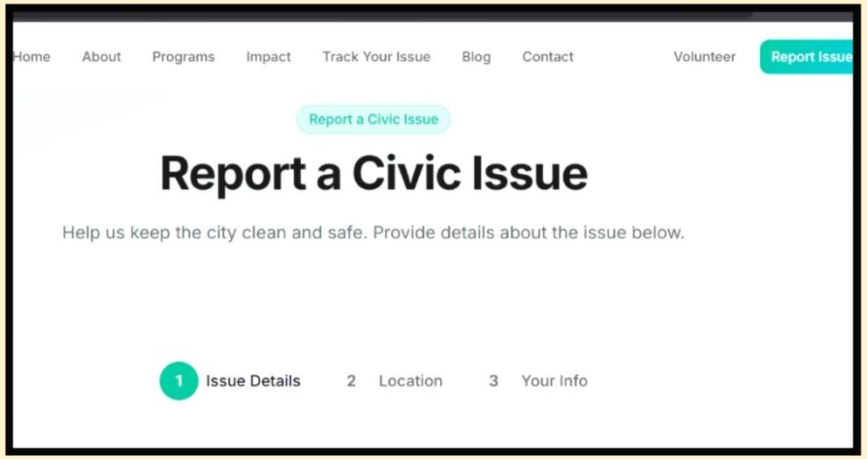

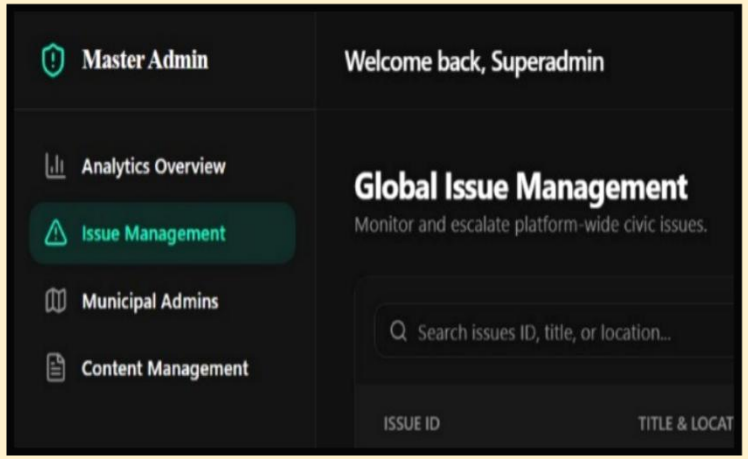

⚙ Feasibility Study

01

💻Technical Feasibility:

The project uses modern technologies such as React.js, Node.js, MongoDB, and Python, which are widely used and reliable for developing web-based applications.

02

💰*Economic Feasibility:*

The system requires minimal infrastructure cost and can be deployed using cloud platforms, making it cost-effective.

03

👥Operational Feasibility:

The platform is designed with a simple and user-friendly interface, allowing citizens and authorities to use the system easily.

Proposed Work

Citizen Issue Reporting: Users can report civic issues such as potholes, garbage, and broken streetlights through the platform.

Image & Location Upload : The system allows users to upload images and location details for accurate problem identification.

AI-based Issue Categorization : The platform analyzes images and automatically categorizes issues using AI technology.

Admin Monitoring Dashboard : Municipal authorities can view, manage, and track reported complaints through a centralized dashboard.

Status Tracking System : Users can track the progress and resolution status of their complaints in real time.

Smart City Support : The platform helps improve urban infrastructure management and promotes smart city development.

Proposed Work

Citizen Reports Issue

Upload Image & Location

AI Categorizes Problem

Admin Dashboard Reviews

Issue Resolved

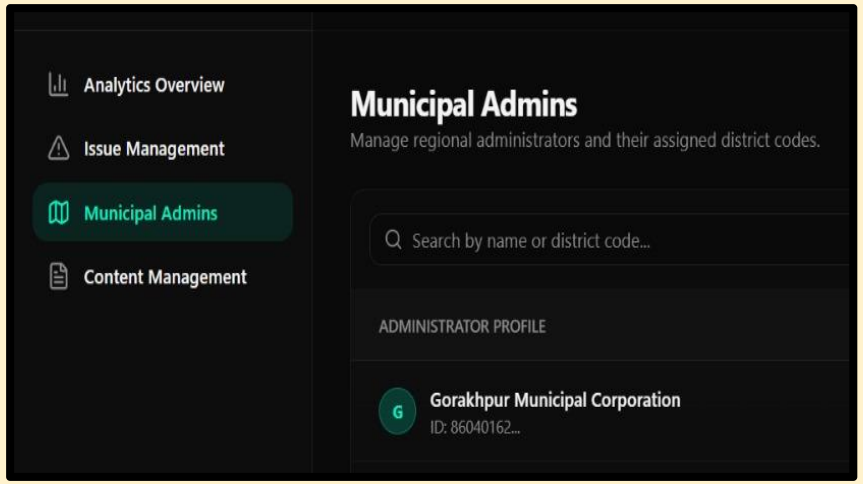

Technology Used

- **Frontend:** React.js, Tailwind CSS
- **Backend:** Node.js, Express.js
- **Database:** Supabase
- **AI Module:** Python, FastAPI
- **Development Tools:** Visual Studio Code, GitHub

Social & Environmental Relevance

Supporting the vision of smarter, cleaner, and more sustainable cities

Citizen Participation: Encourages citizens to actively report civic issues and participate in improving their city.

Better Urban Management: Helps municipal authorities identify and resolve problems efficiently.

Cleaner Environment: Quick reporting of garbage and sanitation issues supports a cleaner and healthier environment.

Improved Infrastructure: Faster reporting of potholes and damaged infrastructure leads to safer roads and public spaces.

Transparent Governance: Improves communication and transparency between citizens and authorities.

✓ Conclusion

✓ The proposed system provides a smart platform for reporting civic issues easily.

✓ It enables citizens to upload images and location details for accurate issue identification.

✓ The use of AI-based analysis helps categorize problems efficiently.

✓ A centralized dashboard allows authorities to monitor and resolve complaints quickly.

✓ The system promotes transparency, citizen participation, and efficient urban management.

✓ Overall, the platform contributes to the vision of smarter, cleaner, and more sustainable cities.

References

1) Official documentation of **Supabase** – https://supabase.com/docs
2) Official documentation of **FastAPI** – https://fastapi.tiangolo.com
3) David & Savitha, FixMyCity – Geo-Based Smart Civic Complaint Management System, IJSRED (2026)https://ijsred.com/volume9/issue1/paper-details/IJSRED-V9I1P167.html
4) Tejas Reddy et al., Civic Complaint Tracker, IJSET (2025)https://www.ijset.in/civic-complaint-tracker/
5) Smart City App for Citizen Complaint Management,IJERND(2025)https://www.ijernd.com/index.php/2024/article/view/53
6) public Complaint Tracking System – Civic Connect, IJSREM (2024)https://ijsrem.com/download/public-complaint-tracking-system-civic-connect
7) Kumar et al., Image-Based Civic Issue Detection using Deep Learning, IEEE (2021)https://ieeexplore.ieee.org/document/9451234
8) Silva et al., Smart Governance and Citizen Participation Platforms, Springer (2020)https://link.springer.com/article/10.1007/s10796-020-10045-8

THANK YOU