Adding User to MFA Required Permission Set Process for L2

P&G Samurai-Pro

Prepared by: John Vincent Tubig

Table of contents

Overview ……4

Which Users should be added to MFA Required Permission set?.....5

Manual Process on how to add user to MFA Required Permission Set.....6

Adding User using Salesforce Inspector……8

Revision History

Document Version	Date	Prepared By	Approved by
1.0	01/31/2022	John Vincent Tubig	Christopher Daniel Flores
1.1	02/09/2022	John Vincent Tubig	Christopher Daniel Flores
1.2	02/14/2022	John Vincent Tubig	Christopher Daniel Flores

.

Overview

The objective of this document is to align the process on how to add newly created and re-activated users to MFA Required Permission Set. This permission set is used for extra layer of security upon logging in to S-Pro Mobile App and Salesforce environment via two step verification way.

Which users should be added to the MFA Required Permission Set?

All users should be added except for those who have the below User Profiles.

- Integration
- Data Hub Operation
- RE Ops Data Validator
- SalesFactData

Manual Process on how to add user into MFA Required Permission Set

The following steps should be performed right after creating and re-activating users. This process is recommended if only few users are involved.

1. **Login to SFDC platform**
2. **Go to Setup home screen**
3. **Look and select for Permission Set via Quick Find Field**

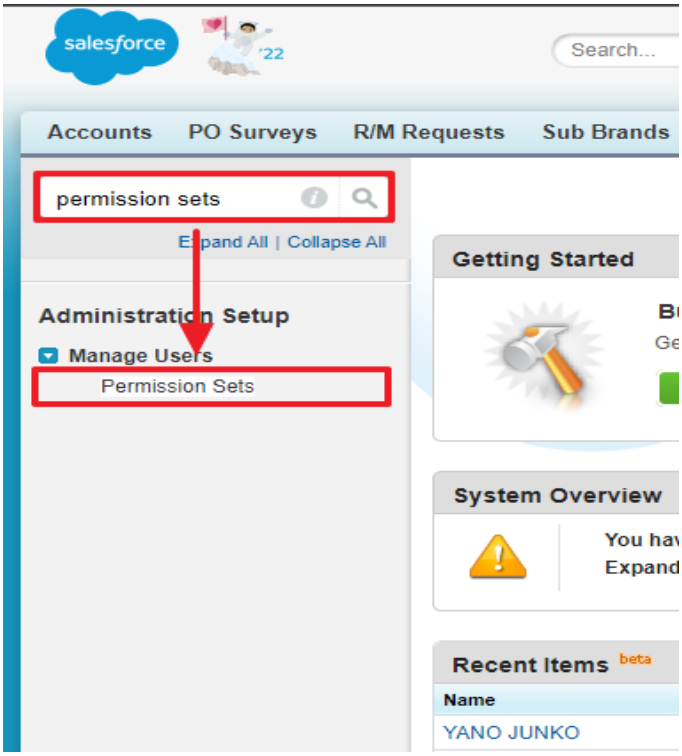

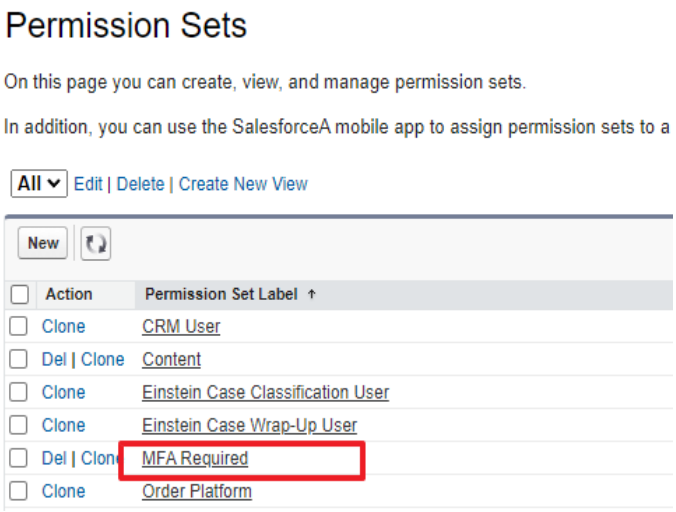

4. **Click on Manager Assignments**

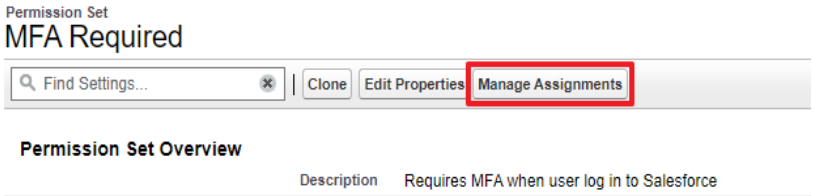

5. **Now, you should be able to view all the user who are currently added to the permission set**

   Select Add Assignments

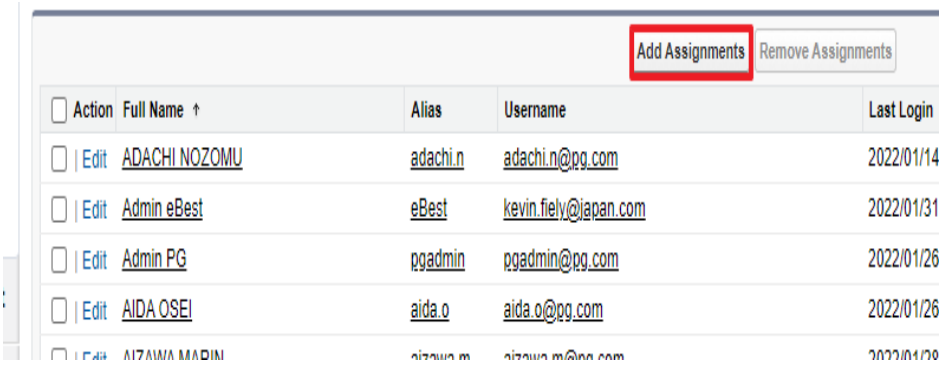

6. **Select user you need to add**

   Using the filters should be a good choice for easy finding

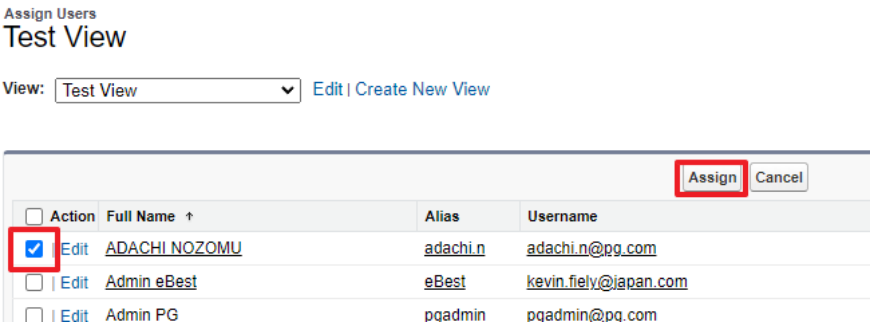

**** To add ALL users ****

7. **Press the "more" button on the bottom of the list to *show additional users*. Do this repeatedly until the button is grayed out**

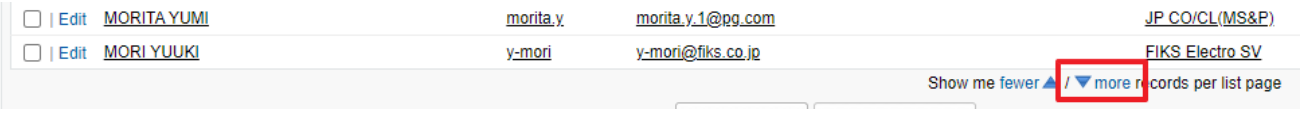

8. Tick the select all box under action

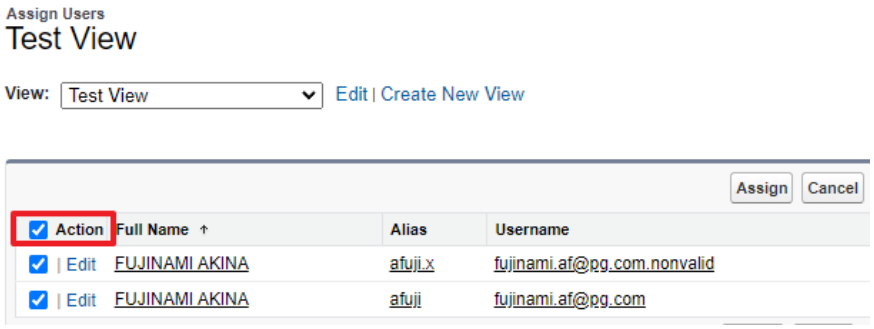

9. Press the "Assign" button

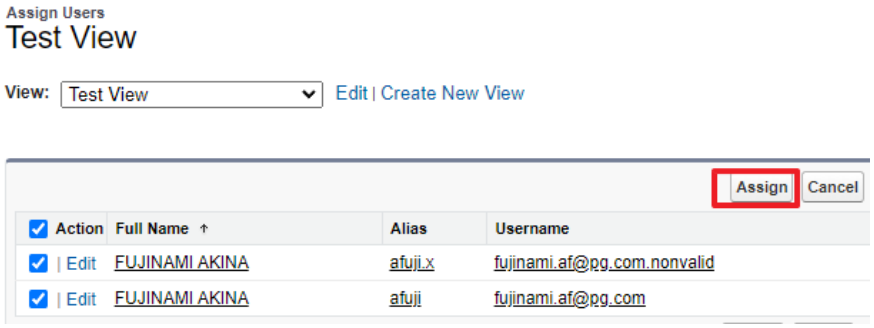

10. Press "Next Page" button and do steps 7-9 until you reach the last page, and the next page button is grayed out

Adding User using Salesforce Inspector

This method can be used when you are about to add multiple users all together. It is recommended when performing *Master Data Upload*.

1. **Load Salesforce Inspector using "Import" function**
2. **Use the following details for the upload**
   - *Action*: Insert
   - *Object*: PermissionSetAssignment
   - *Format*: Excel

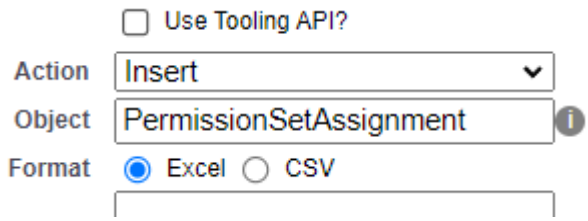

   - *Required Fields:*

Name	Description
AssigneeId	This is equivalent to the UserID you need to add
PermissionSetId	This is referring to the Permission Set where you are trying to add the user. For MFA Required Permission Set, the ID is **0PS4N000000qC1e**

DXC Technology
7F Intellectual Property Center
28 Upper McKinley Road,
McKinley Town Center
Fort Bonifacio, Taguig City 1634

© Copyright 2024 DXC Technology Company. All rights reserved. 0XX-0000XXX. February 2024