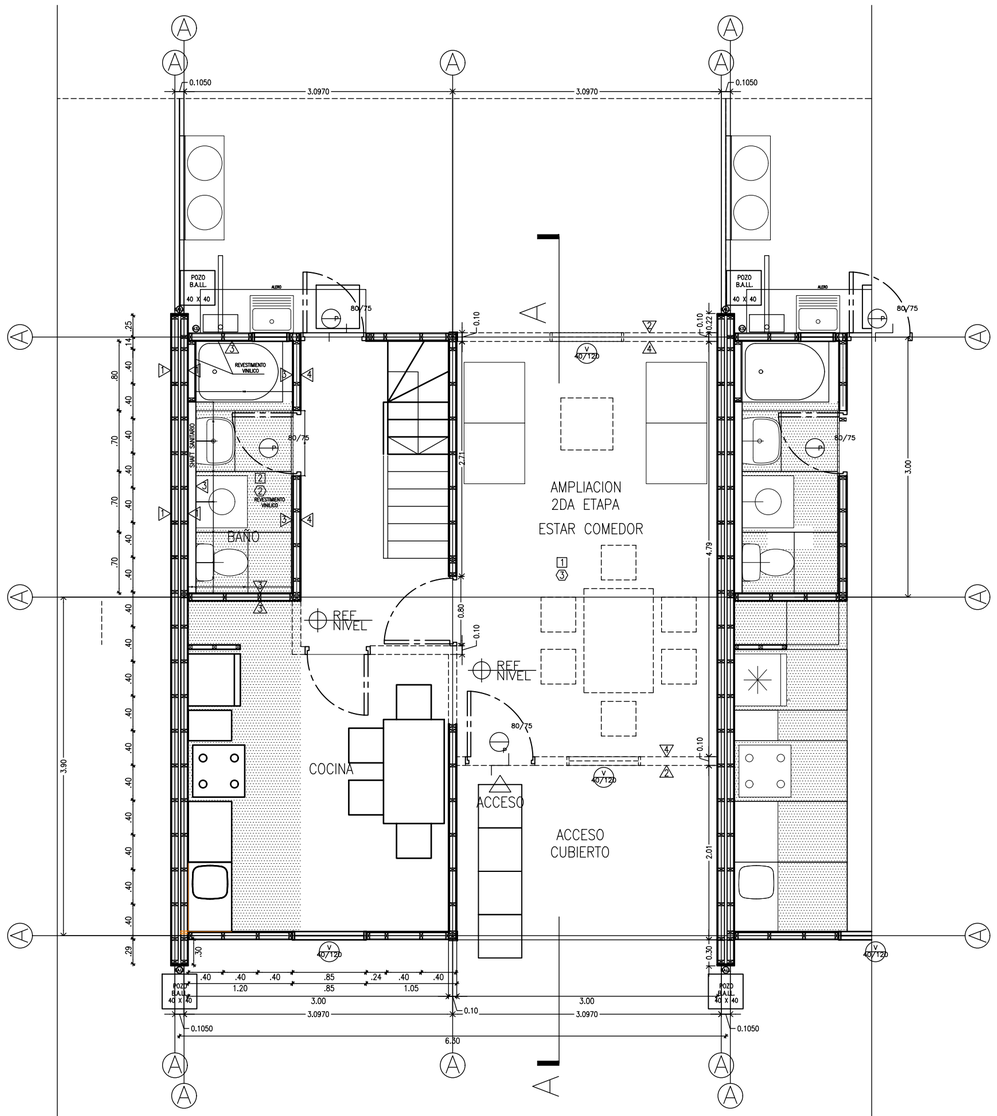

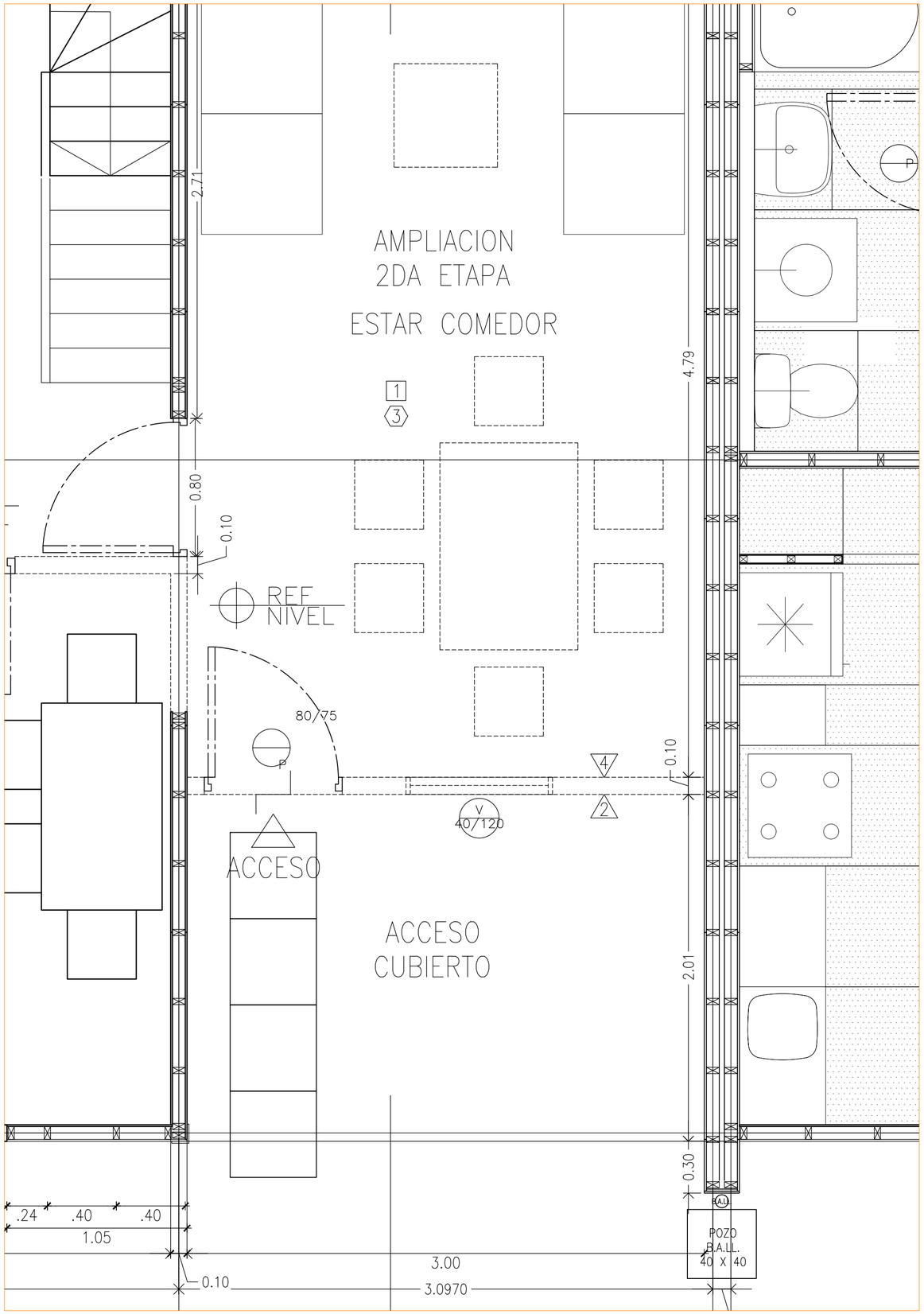

Solero superior 36.5 x 70 mm.