Anna Demeshko

Product & UX/UI designer

+7 963 316 2580
aneyta@mail.ru
t.me/annademeshko
Portfolio

Product designer creating B2B and B2C products in the information security space, where clarity, structure, and smooth user experience matter most.

I design intuitive interfaces with thoughtful user flows, clear logic, and a polished visual style that makes complex products feel simple.

I work closely with PMs, developers, and analysts throughout the product process, from concept to launch, keeping teams aligned and focused on meaningful outcomes.

I genuinely love what I do.

Education

UX Researcher
Google UX Design
Nov 2025 – Feb 2026

Master's in Information Security Analytics
ITMO University
Sep 2020 – Jun 2022

Bachelor's in Computational Linguistics
SUAI
Sep 2014 – Jun 2018

Languages

Russian: Naitive

English: B2 (Intermediate)

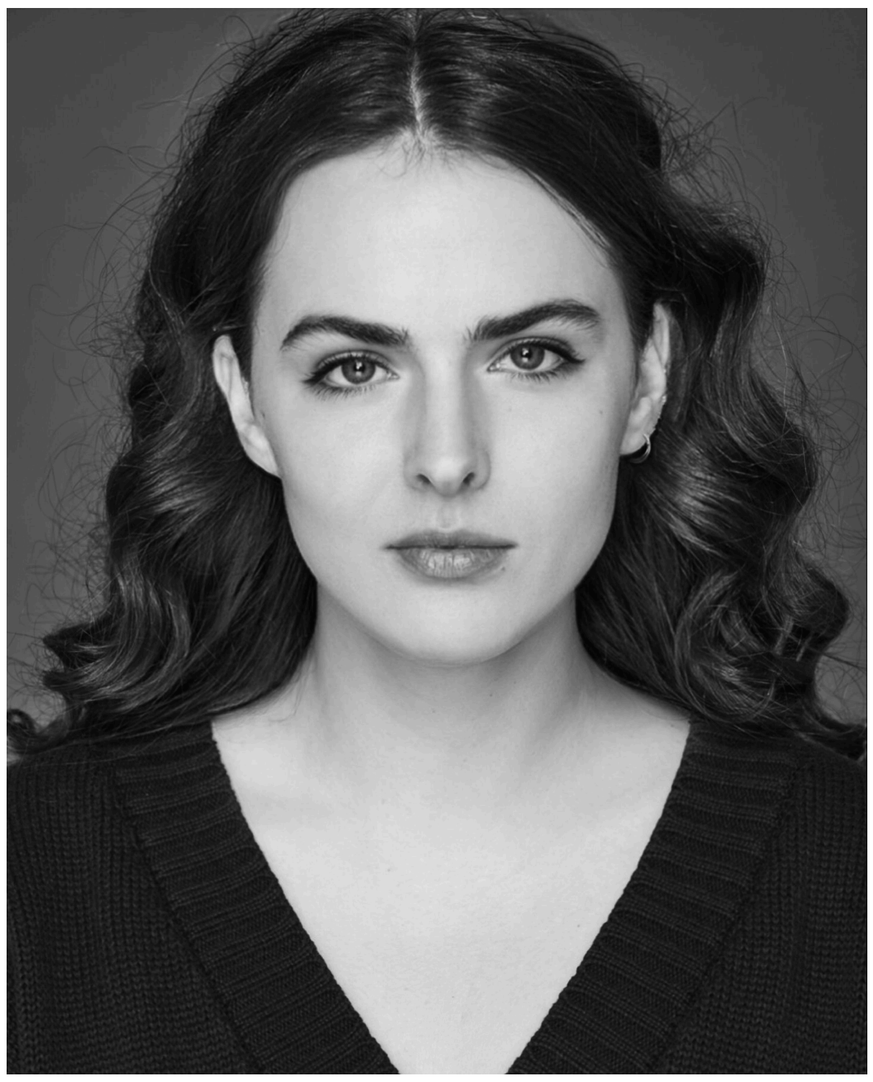

Experience

Product Designer
AppSec Solutions
Sep 2024 – Mar 2026 · 1 yr 7 mos

Designed high-load systems and interfaces for B2B products in the information security domain

Worked on end-to-end user experience: from user flows and wireframes to high-fidelity prototypes

Built and maintained a design system; worked with Storybook, contributed to migration to Taiga UI, and designed custom components

Collaborated closely with product managers, developers, and analysts at every stage of the process

Led redesign and UX improvements across a web application ecosystem: dashboards, forms, filters, tables, and other UI components

UX/UI designer
Grokhotov studio
Jan 2023 – Dec 2024 · 2 yrs

Created wireframes, mockups, and interactive prototypes to communicate ideas to both the development team and stakeholders

Designed responsive interfaces; led redesigns and improved user journeys

Maintained and updated design systems and UI kits to ensure consistency across products

Conducted usability testing and gathered feedback to improve user experience and interface performance

Managed multiple projects simultaneously, balancing timelines and quality

Skills

Soft
Curiosity
Facilitation
Negotiation
Prioritization
Critical thinking
Problem-solving
Strategic thinking
Empathy
Presentation skills

Hard
Product Strategy — business goals, roadmap
UX Research — user insights, interviews
UI Design — polished interfaces
Design Systems — scalable consistency
Prototyping — interactive concepts
User Flows — seamless journeys
Information Architecture — clear structure
Usability Testing — validate decisions
Data Analysis — metrics, optimization

Tools