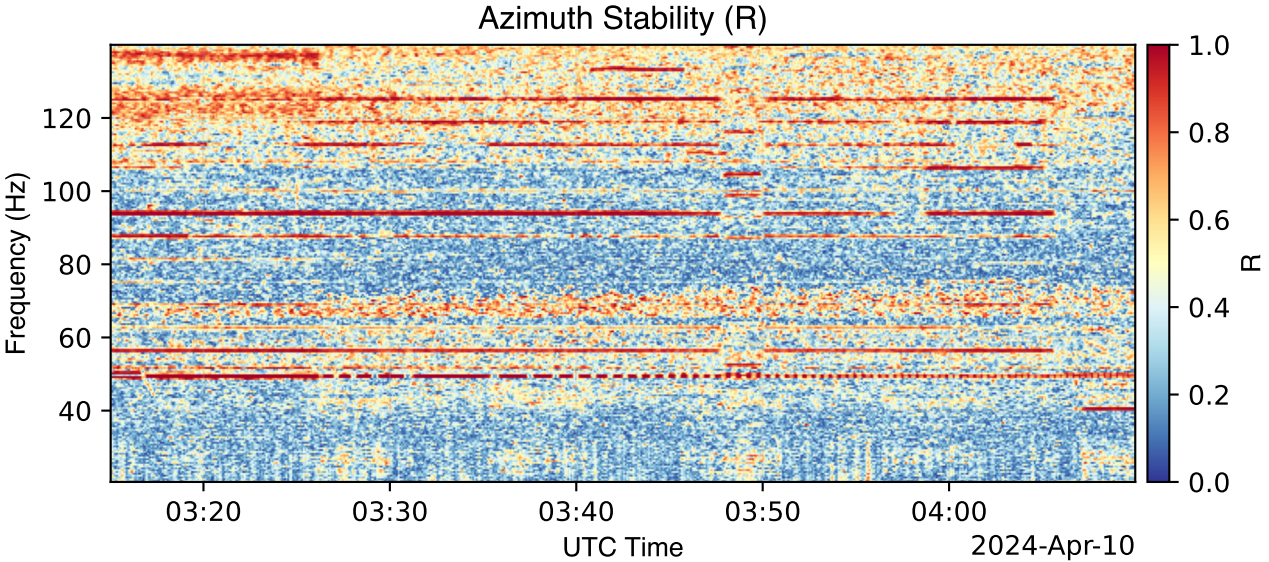
Azimuth Stability (R)
Frequency (Hz)
120
100
80
60
40
03:20
03:30
03:40
03:50
04:00
UTC Time
2024-Apr-10
1.0
0.8
0.6
0.4
0.2
0.0
R