Trombone-1
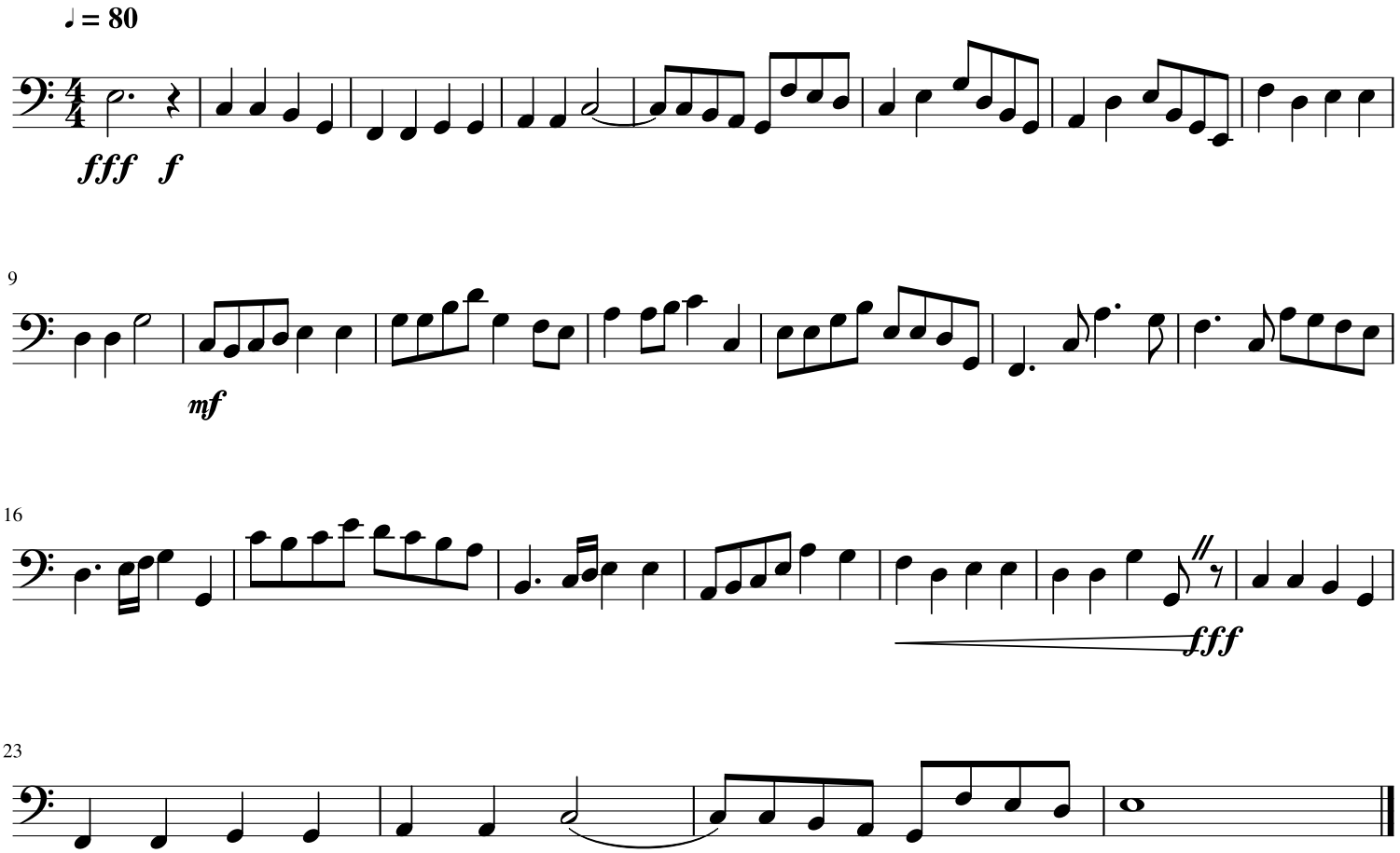
USSR