Empowering Rural Women Through Digital Literacy

Presented by: Ansita Jena

College Name: Institute of Technical Education and Research

Year: 2nd Year

The Digital Divide: A Barrier for Rural Women

- 70% of rural women lack basic digital skills
- Limited access to internet/devices
- Social & awareness barriers
- According to the Deloitte report, 2023, women are 14-22% more likely to be in Digital Poverty than men.

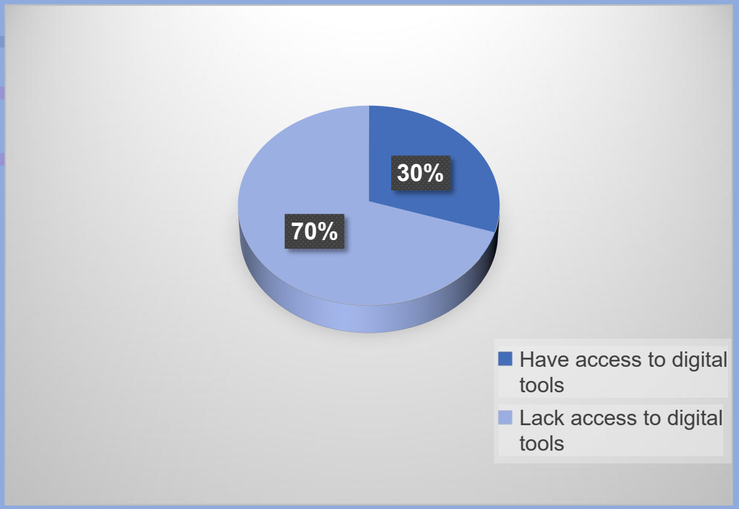

Why Digital Literacy is a Game-Changer

- Access to education, health, finance, and government schemes.
- Enables micro-business creation online.
- Educated mothers create pipeline for children’ s education.

IEEE She ASPIRE
STRENGTH, HOPE, EMPOWERMENT 2.0

A Simple, Scalable Solution

- Digital literacy workshops in villages
- Women mentors and local-language toos
- Collect feedback and improve curriculum based on feedback

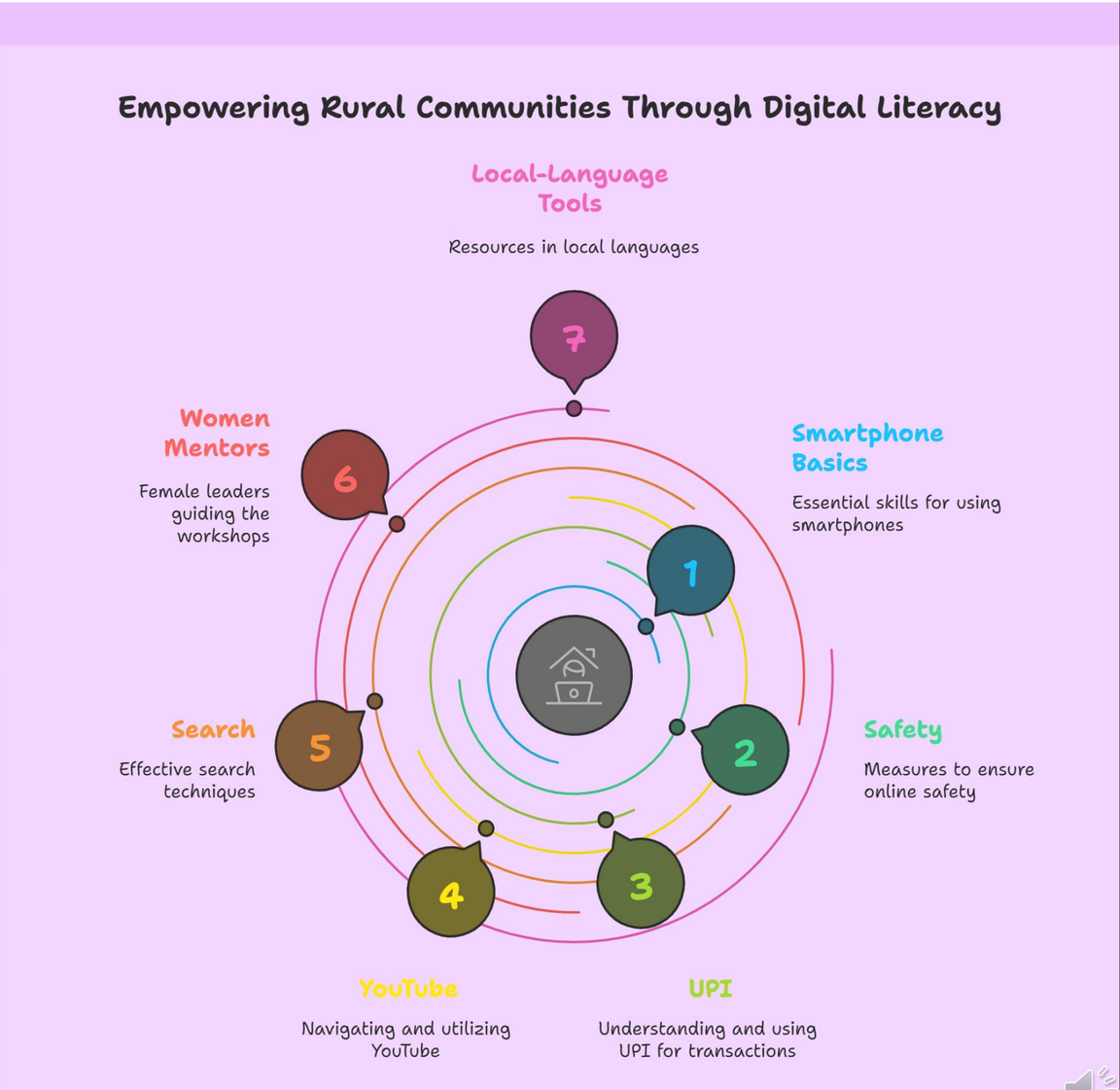

IEEE
VSSUT BURLA STUDENT BRANCH

IEEE Women in Engineering
IEEE We
VSSUT BURLA STUDENT BRANCH

Empowerment Program Implementation

Partner with NGOs/Schools

Establishing connections with local organizations

Train Women Mentors

Equipping women with mentorship skills

Conduct Weekly Workshops

Organizing regular educational sessions

Provide Devices via CSR

Distributing devices through corporate social responsibility

Track Progress

Monitoring program effectiveness through assessments

Implementation Plan

What we can achieve

- Aim: 5,000+ women digitally empowered in 12 months
- Increase in income & job access
- Strengthened local economies

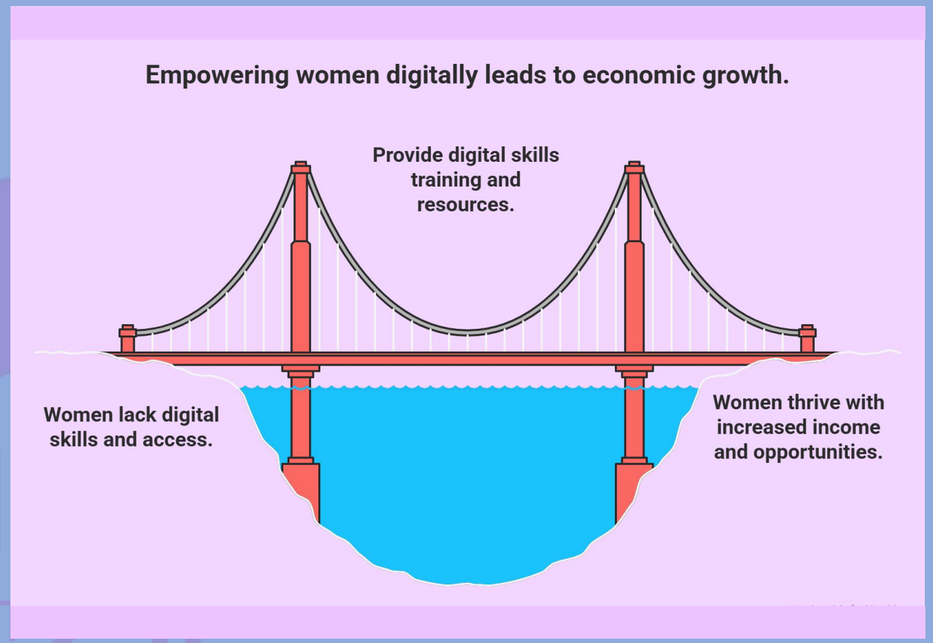

Malti from Odisha

Malti, a 35-year-old woman from a small village in Odisha, had always been known for her delicious homemade pickles. For years, she sold them at local haats, barely earning enough to support her family. Everything changed when she attended a digital literacy workshop held in her village.

At first, she was hesitant. But with the help of local women mentors, Malti learned how to use a smartphone, send WhatsApp messages, and even click and share product photos. She created a WhatsApp group and started taking online orders from nearby towns. With basic training in digital payments, she began accepting UPI transactions—no more waiting for cash.

Soon, her pickle business grew. Neighbors, shopkeepers, and even city customers began placing bulk orders. Today, Malti earns over ₹10,000 a month and has trained two other women to join her.

What started with one smartphone and a few training sessions turned into a journey of empowerment. Malti is no longer just a homemaker—she's a digital entrepreneur, inspiring others in her village to dream bigger.

Thank you

Ansita Jena

jansitajena@gmail.com