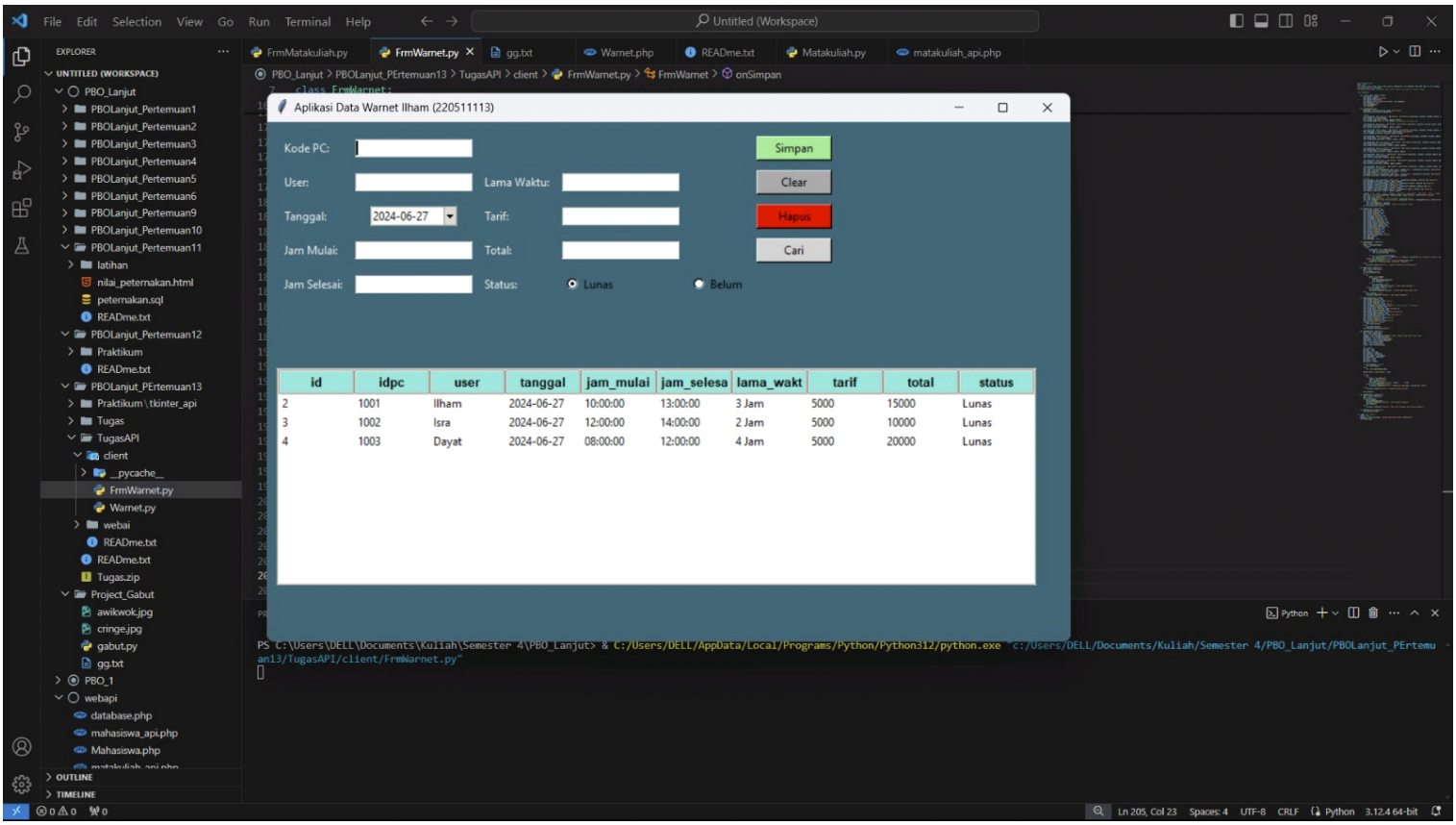
Aplikasi Data Warnet Ilham (220511113)
Kode PC:
User:
Tanggal:
2024-06-27
Jam Mulai:
Jam Selesai:
Lama Waktu:
Tarif:
Total:
Status:
Lunas
Belum
Simpan
Clear
Hapus
Cari
id idpc user tanggal jam_mulai jam_selesa lama_wakt tarif total status
2 1001 Ilham 2024-06-27 10:00:00 13:00:00 3 Jam 5000 15000 Lunas
3 1002 Isra 2024-06-27 12:00:00 14:00:00 2 Jam 5000 10000 Lunas
4 1003 Dayat 2024-06-27 08:00:00 12:00:00 4 Jam 5000 20000 Lunas

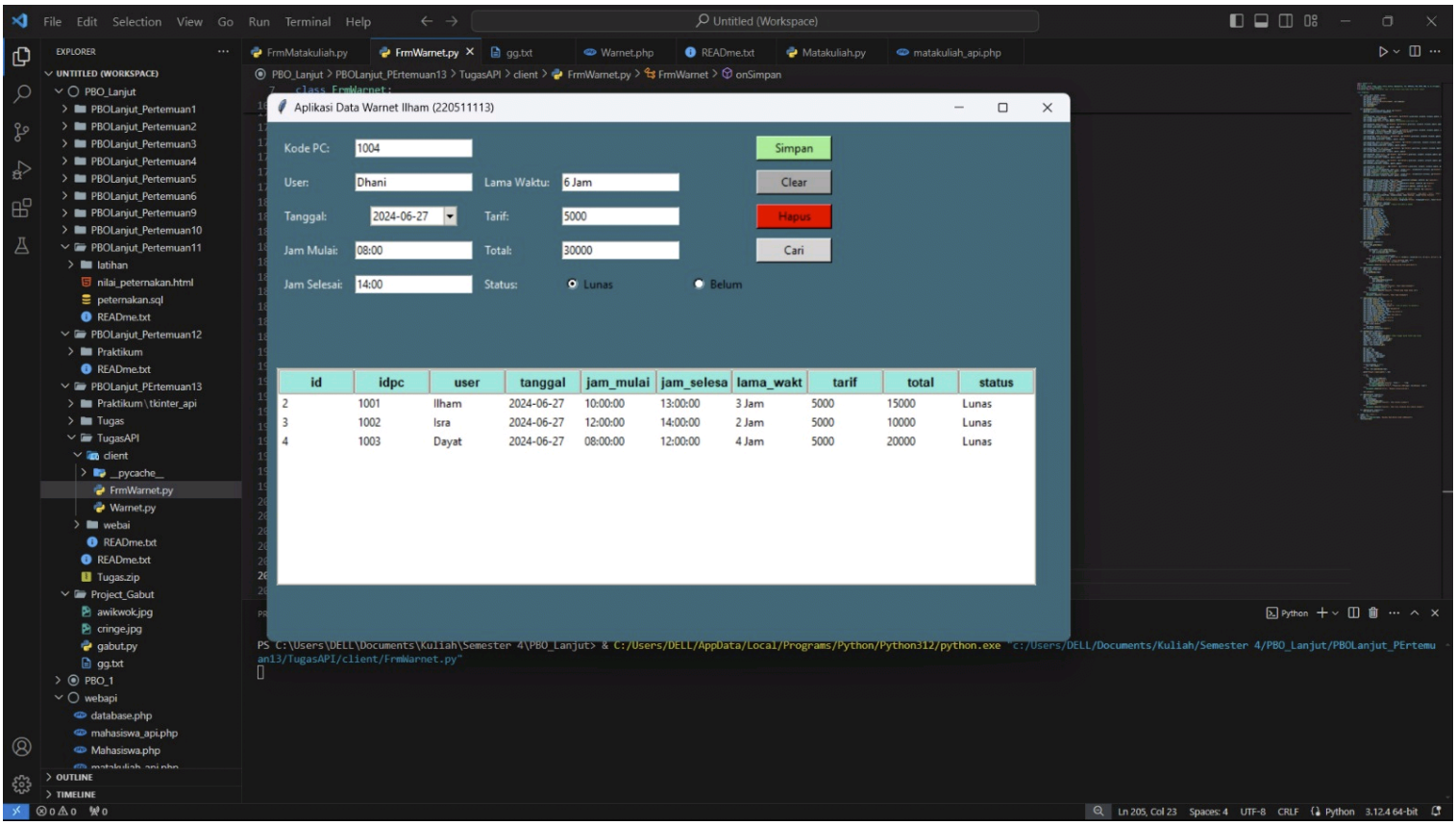
Aplikasi Data Warnet Ilham (220511113)
Kode PC: 1004
User: Dhani
Lama Waktu: 6 Jam
Tanggal: 2024-06-27
Tarif: 5000
Jam Mulai: 08:00
Total: 30000
Jam Selesai: 14:00
Status: Lunas Belum
Simpan
Clear
Hapus
Cari
id idpc user tanggal jam_mulai jam_selesa lama_wakt tarif total status
2 1001 Ilham 2024-06-27 10:00:00 13:00:00 3 Jam 5000 15000 Lunas
3 1002 Isra 2024-06-27 12:00:00 14:00:00 2 Jam 5000 10000 Lunas
4 1003 Dayat 2024-06-27 08:00:00 12:00:00 4 Jam 5000 20000 Lunas

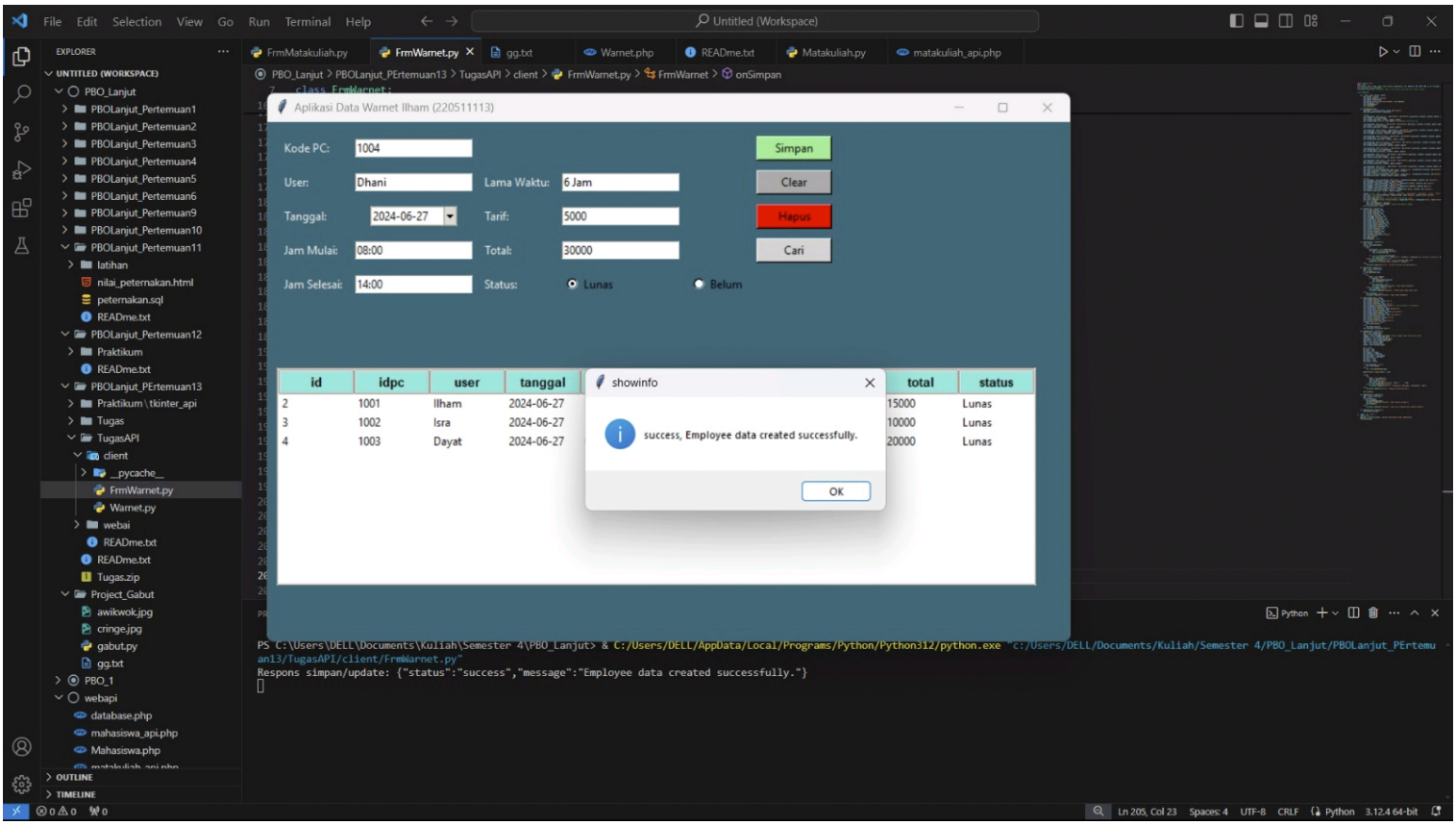
Aplikasi Data Warnet Ilham (220511113)
Kode PC: 1004
User: Dhani
Lama Waktu: 6 Jam
Tanggal: 2024-06-27
Tarif: 5000
Jam Mulai: 08:00
Total: 30000
Jam Selesai: 14:00
Status: Lunas Belum
Simpan
Clear
Hapus
Cari
id idpc user tanggal total status
2 1001 Ilham 2024-06-27 15000 Lunas
3 1002 Isra 2024-06-27 10000 Lunas
4 1003 Dayat 2024-06-27 20000 Lunas
showinfo
success, Employee data created successfully.
OK
Respons simpan/update: {"status":"success","message":"Employee data created successfully."}

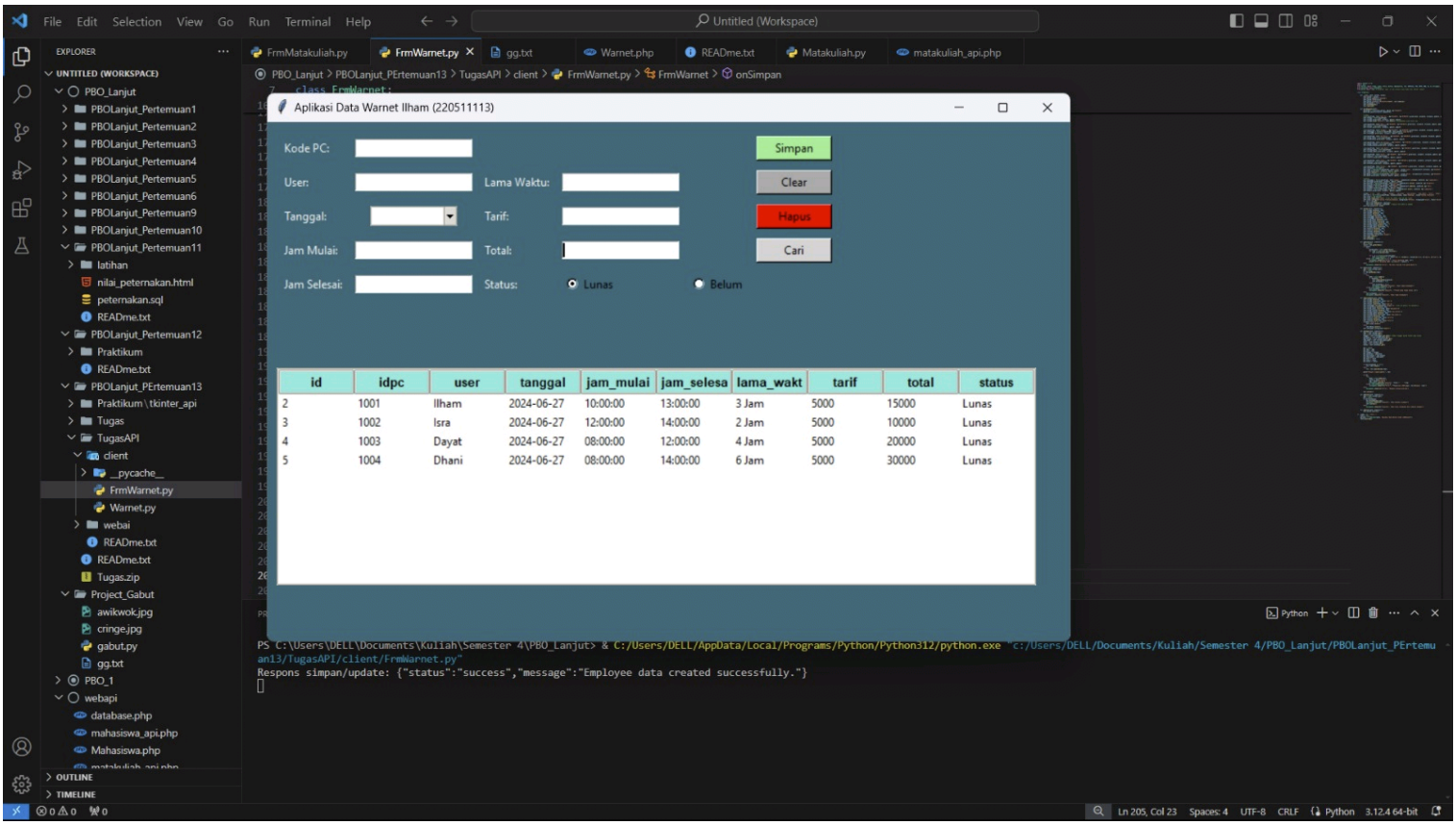
Aplikasi Data Warnet Ilham (220511113)
Kode PC:
User:
Tanggal:
Jam Mulai:
Jam Selesai:
Lama Waktu:
Tarif:
Total:
Status:
Lunas
Belum
Simpan
Clear
Hapus
Cari
id idpc user tanggal jam_mulai jam_selesa lama_wakt tarif total status
2 1001 Ilham 2024-06-27 10:00:00 13:00:00 3 Jam 5000 15000 Lunas
3 1002 Isra 2024-06-27 12:00:00 14:00:00 2 Jam 5000 10000 Lunas
4 1003 Dayat 2024-06-27 08:00:00 12:00:00 4 Jam 5000 20000 Lunas
5 1004 Dhani 2024-06-27 08:00:00 14:00:00 6 Jam 5000 30000 Lunas
Respons simpan/update: {"status":"success","message":"Employee data created successfully."}

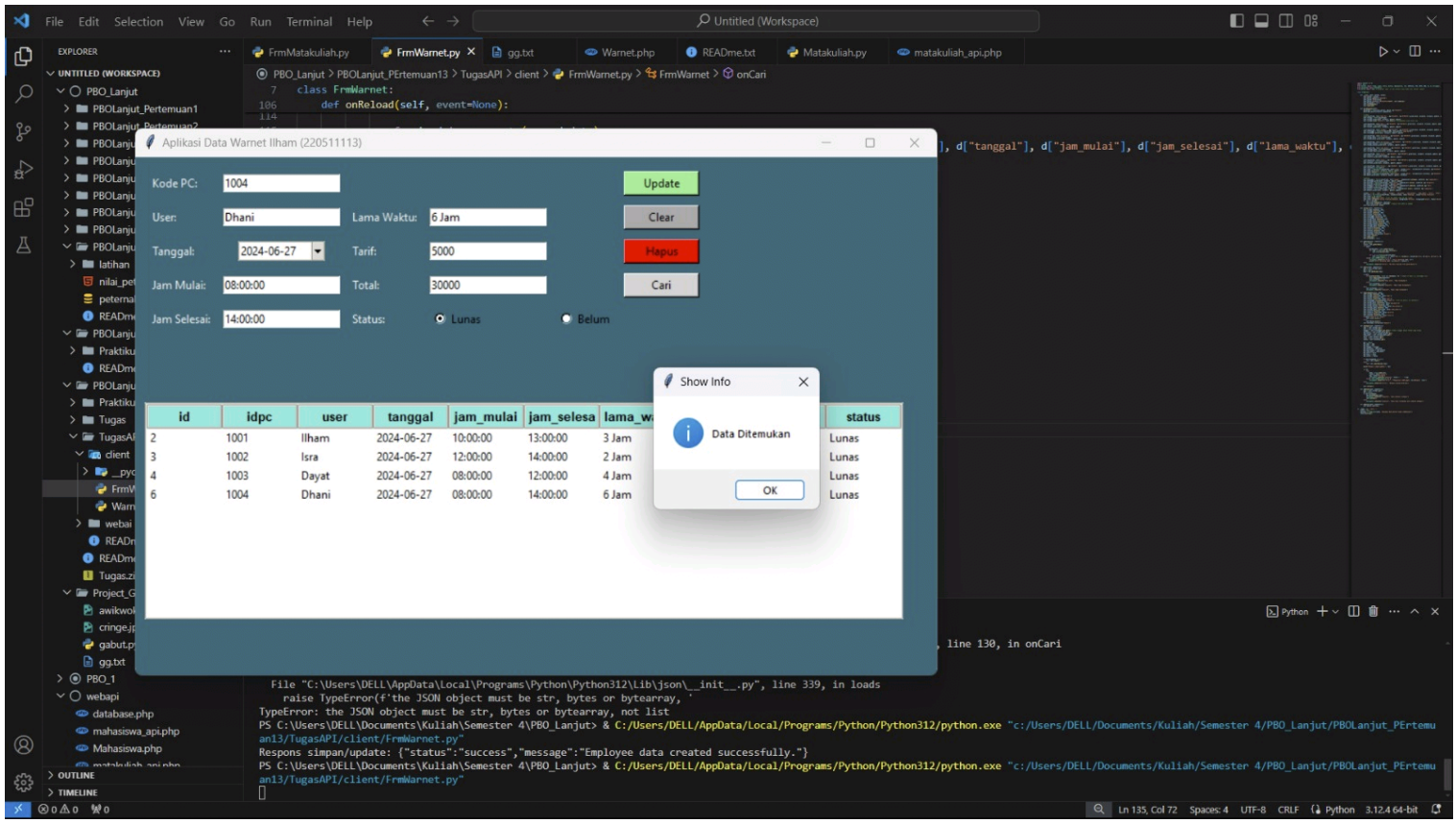
Aplikasi Data Warnet Ilham (220511113)
Kode PC: 1004
User: Dhani
Lama Waktu: 6 Jam
Tanggal: 2024-06-27
Tarif: 5000
Jam Mulai: 08:00:00
Total: 30000
Jam Selesai: 14:00:00
Status: Lunas Belum
Update
Clear
Hapus
Cari
Show Info
Data Ditemukan
OK
id idpc user tanggal jam_mulai jam_selesa lama_w status
2 1001 Ilham 2024-06-27 10:00:00 13:00:00 3 Jam Lunas
3 1002 Isra 2024-06-27 12:00:00 14:00:00 2 Jam Lunas
4 1003 Dayat 2024-06-27 08:00:00 12:00:00 4 Jam Lunas
6 1004 Dhani 2024-06-27 08:00:00 14:00:00 6 Jam Lunas
class FrmWarnet:
def onReload(self, event=None):
line 130, in onCari
File "C:\Users\DELL\AppData\Local\Programs\Python\Python312\Lib\json__init__.py", line 339, in loads
raise TypeError(f'the JSON object must be str, bytes or bytearray, '
TypeError: the JSON object must be str, bytes or bytearray, not list
PS C:\Users\DELL\Documents\Kuliah\Semester 4\PBO_Lanjut> & C:/Users/DELL/AppData/Local/Programs/Python/Python312/python.exe "c:/Users/DELL/Documents/Kuliah/Semester 4/PBO_Lanjut/PBOLanjut_PErtemuan13/TugasAPI/client/FrmWarnet.py"
Respons simpan/update: {"status":"success","message":"Employee data created successfully."}
PS C:\Users\DELL\Documents\Kuliah\Semester 4\PBO_Lanjut> & C:/Users/DELL/AppData/Local/Programs/Python/Python312/python.exe "c:/Users/DELL/Documents/Kuliah/Semester 4/PBO_Lanjut/PBOLanjut_PErtemuan13/TugasAPI/client/FrmWarnet.py"

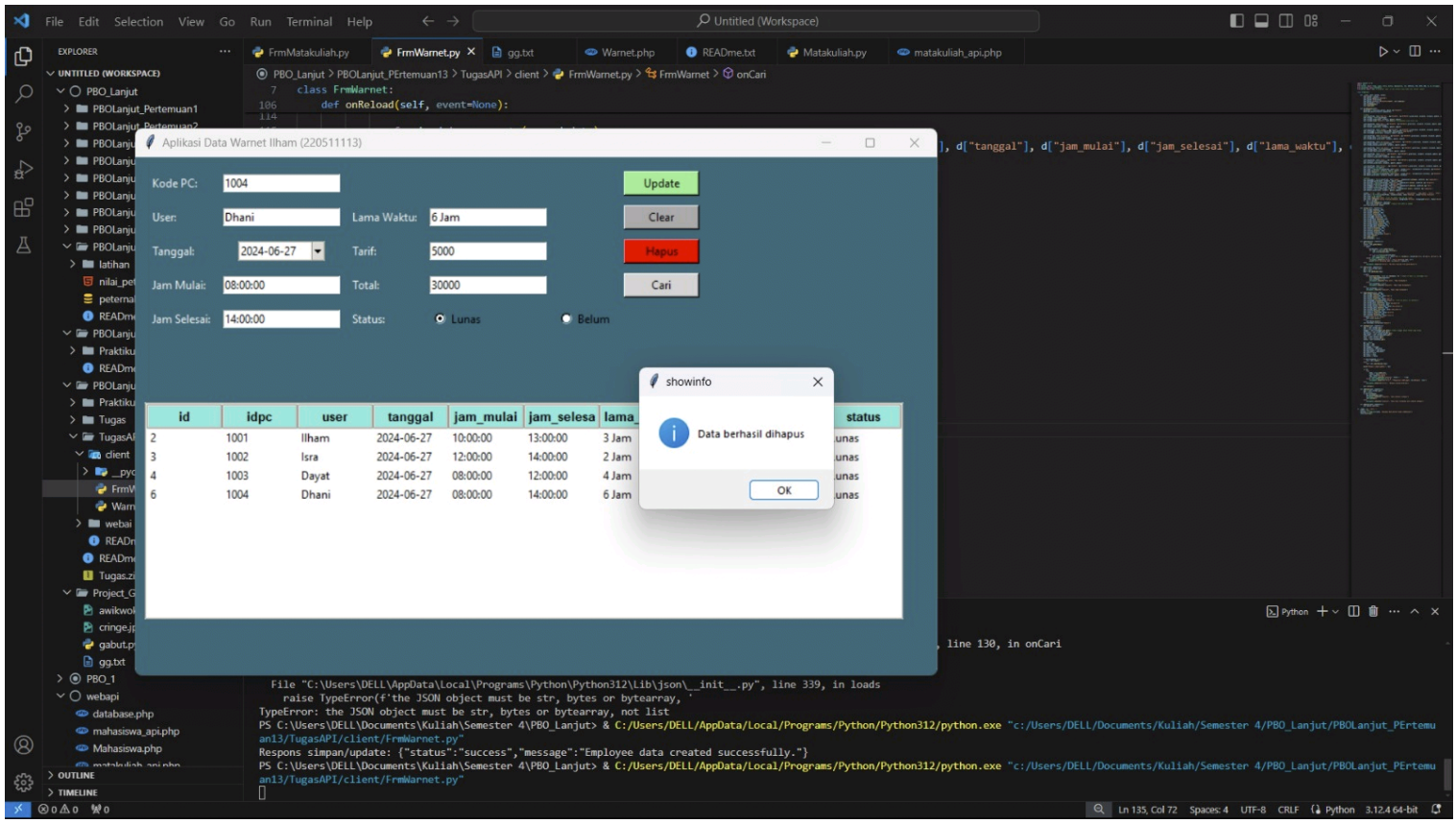
Aplikasi Data Warnet Ilham (220511113)
Kode PC: 1004
User: Dhani
Lama Waktu: 6 Jam
Tanggal: 2024-06-27
Tarif: 5000
Jam Mulai: 08:00:00
Total: 30000
Jam Selesai: 14:00:00
Status: Lunas Belum
Update
Clear
Hapus
Cari
showinfo
Data berhasil dihapus
OK
id idpc user tanggal jam_mulai jam_selesa lama_ status
2 1001 Ilham 2024-06-27 10:00:00 13:00:00 3 Jam
3 1002 Isra 2024-06-27 12:00:00 14:00:00 2 Jam
4 1003 Dayat 2024-06-27 08:00:00 12:00:00 4 Jam
6 1004 Dhani 2024-06-27 08:00:00 14:00:00 6 Jam
File "C:\Users\DELL\AppData\Local\Programs\Python\Python312\Lib\json__init__.py", line 339, in loads
raise TypeError(f'the JSON object must be str, bytes or bytearray, '
TypeError: the JSON object must be str, bytes or bytearray, not list
PS C:\Users\DELL\Documents\Kuliah\Semester 4\PBO_Lanjut> & C:/Users/DELL/AppData/Local/Programs/Python/Python312/python.exe "c:/Users/DELL/Documents/Kuliah/Semester 4/PBO_Lanjut/PBOLanjut_PErtemuan13/TugasAPI/client/FrmWarnet.py"
Respons simpan/update: {"status":"success","message":"Employee data created successfully."}
PS C:\Users\DELL\Documents\Kuliah\Semester 4\PBO_Lanjut> & C:/Users/DELL/AppData/Local/Programs/Python/Python312/python.exe "c:/Users/DELL/Documents/Kuliah/Semester 4/PBO_Lanjut/PBOLanjut_PErtemuan13/TugasAPI/client/FrmWarnet.py"

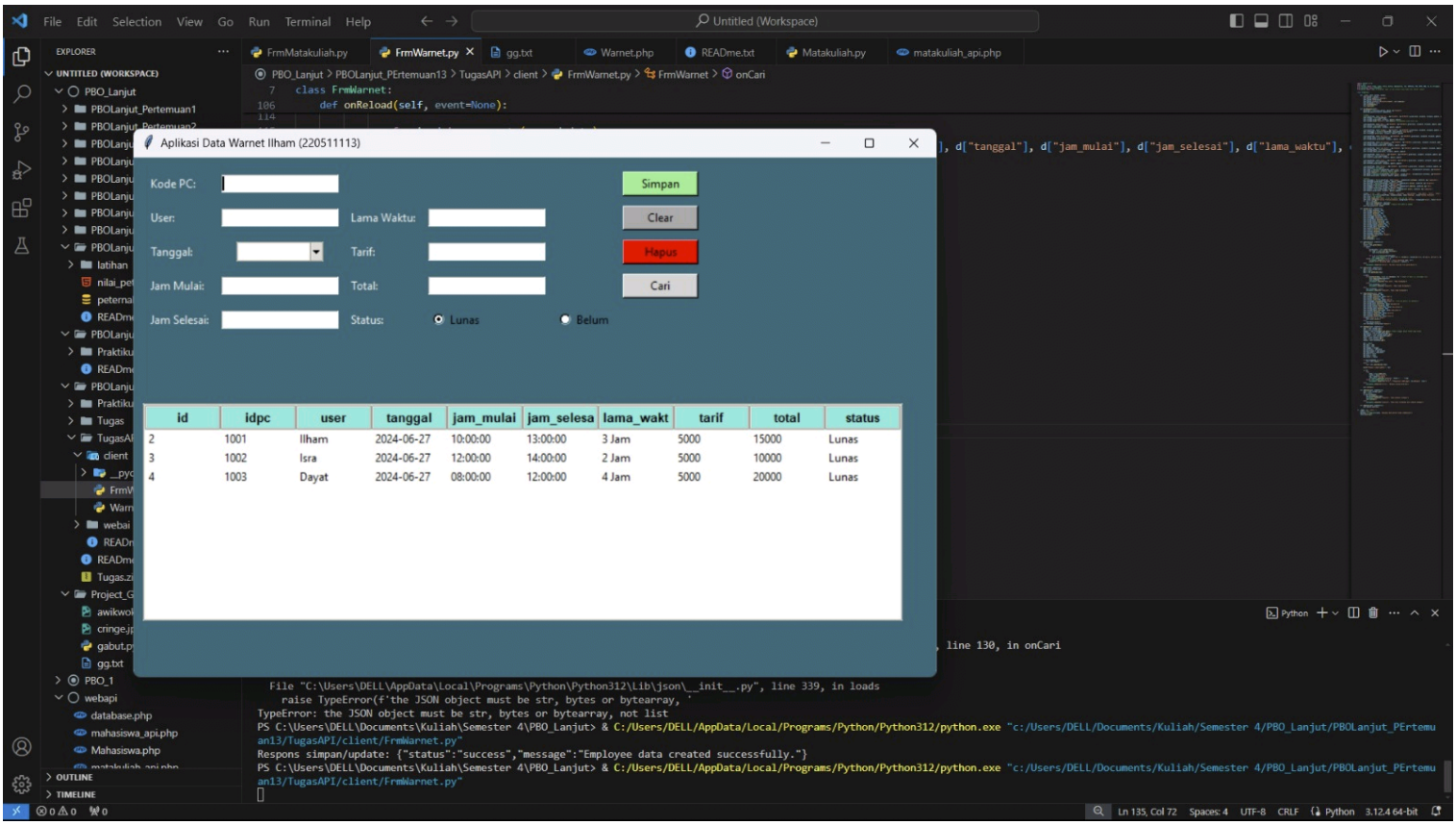
Aplikasi Data Warnet Ilham (220511113)
Kode PC:
User:
Tanggal:
Jam Mulai:
Jam Selesai:
Lama Waktu:
Tarif:
Total:
Status:
Lunas
Belum
Simpan
Clear
Hapus
Cari
id idpc user tanggal jam_mulai jam_selesa lama_wakt tarif total status
2 1001 Ilham 2024-06-27 10:00:00 13:00:00 3 Jam 5000 15000 Lunas
3 1002 Isra 2024-06-27 12:00:00 14:00:00 2 Jam 5000 10000 Lunas
4 1003 Dayat 2024-06-27 08:00:00 12:00:00 4 Jam 5000 20000 Lunas
class FrmWarnet:
def onReload(self, event=None):
File "C:\Users\DELL\AppData\Local\Programs\Python\Python312\Lib\json__init__.py", line 339, in loads
raise TypeError(f'the JSON object must be str, bytes or bytearray, '
TypeError: the JSON object must be str, bytes or bytearray, not list
PS C:\Users\DELL\Documents\Kuliah\Semester 4\PBO_Lanjut> & C:/Users/DELL/AppData/Local/Programs/Python/Python312/python.exe "c:/Users/DELL/Documents/Kuliah/Semester 4/PBO_Lanjut/PBOLanjut_PErtemuan13/TugasAPI/client/FrmWarnet.py"
Respons simpan/update: {"status":"success","message":"Employee data created successfully."}
PS C:\Users\DELL\Documents\Kuliah\Semester 4\PBO_Lanjut> & C:/Users/DELL/AppData/Local/Programs/Python/Python312/python.exe "c:/Users/DELL/Documents/Kuliah/Semester 4/PBO_Lanjut/PBOLanjut_PErtemuan13/TugasAPI/client/FrmWarnet.py"

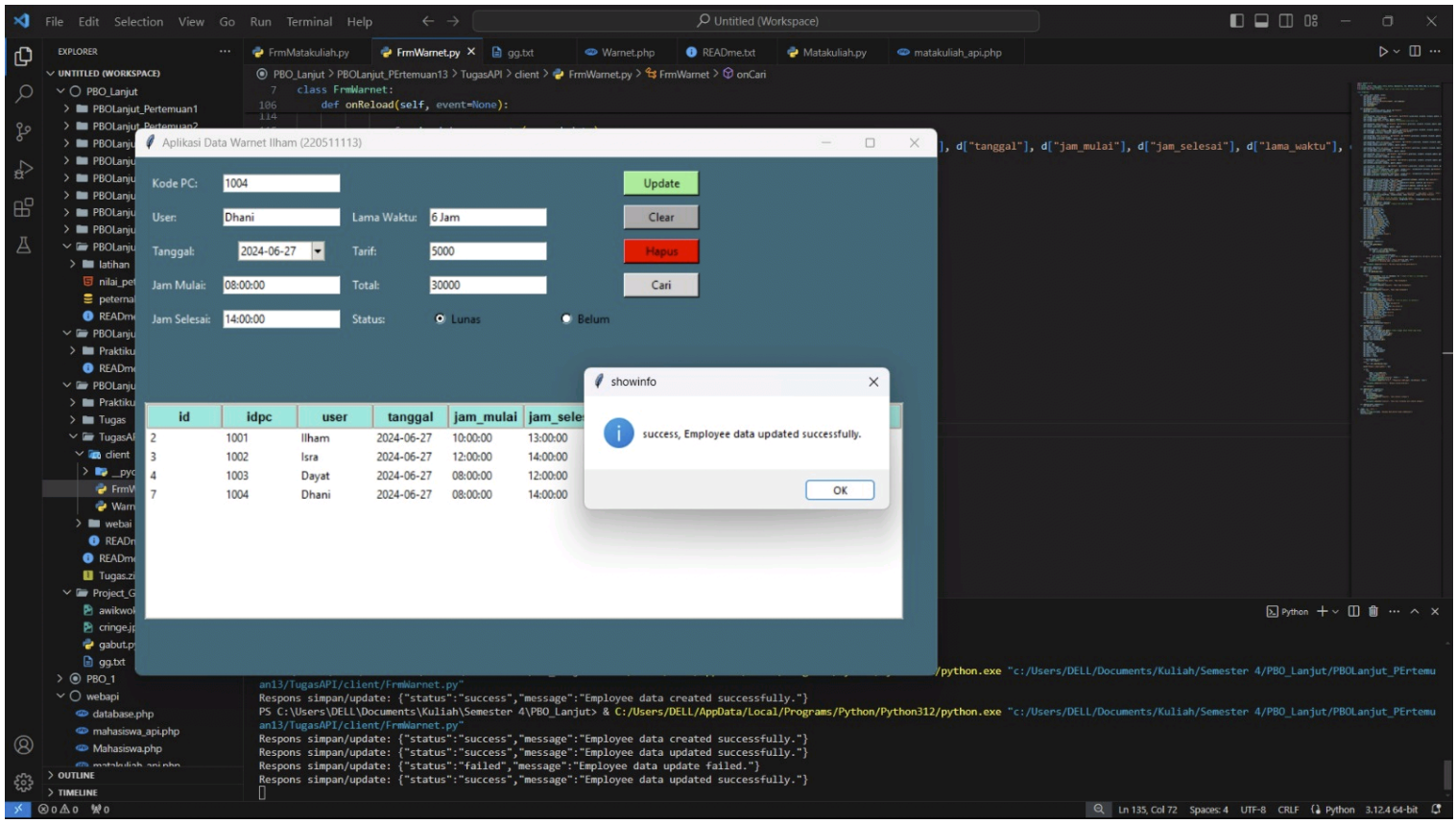
Aplikasi Data Warnet Ilham (220511113)
Kode PC: 1004
User: Dhani
Lama Waktu: 6 Jam
Tanggal: 2024-06-27
Tarif: 5000
Jam Mulai: 08:00:00
Total: 30000
Jam Selesai: 14:00:00
Status: Lunas Belum
Update
Clear
Hapus
Cari
id idpc user tanggal jam_mulai jam_sele
2 1001 Ilham 2024-06-27 10:00:00 13:00:00
3 1002 Isra 2024-06-27 12:00:00 14:00:00
4 1003 Dayat 2024-06-27 08:00:00 12:00:00
7 1004 Dhani 2024-06-27 08:00:00 14:00:00
showinfo
success, Employee data updated successfully.
OK
Respons simpan/update: {"status":"success","message":"Employee data created successfully."}
Respons simpan/update: {"status":"success","message":"Employee data updated successfully."}
Respons simpan/update: {"status":"failed","message":"Employee data update failed."}
Respons simpan/update: {"status":"success","message":"Employee data updated successfully."}