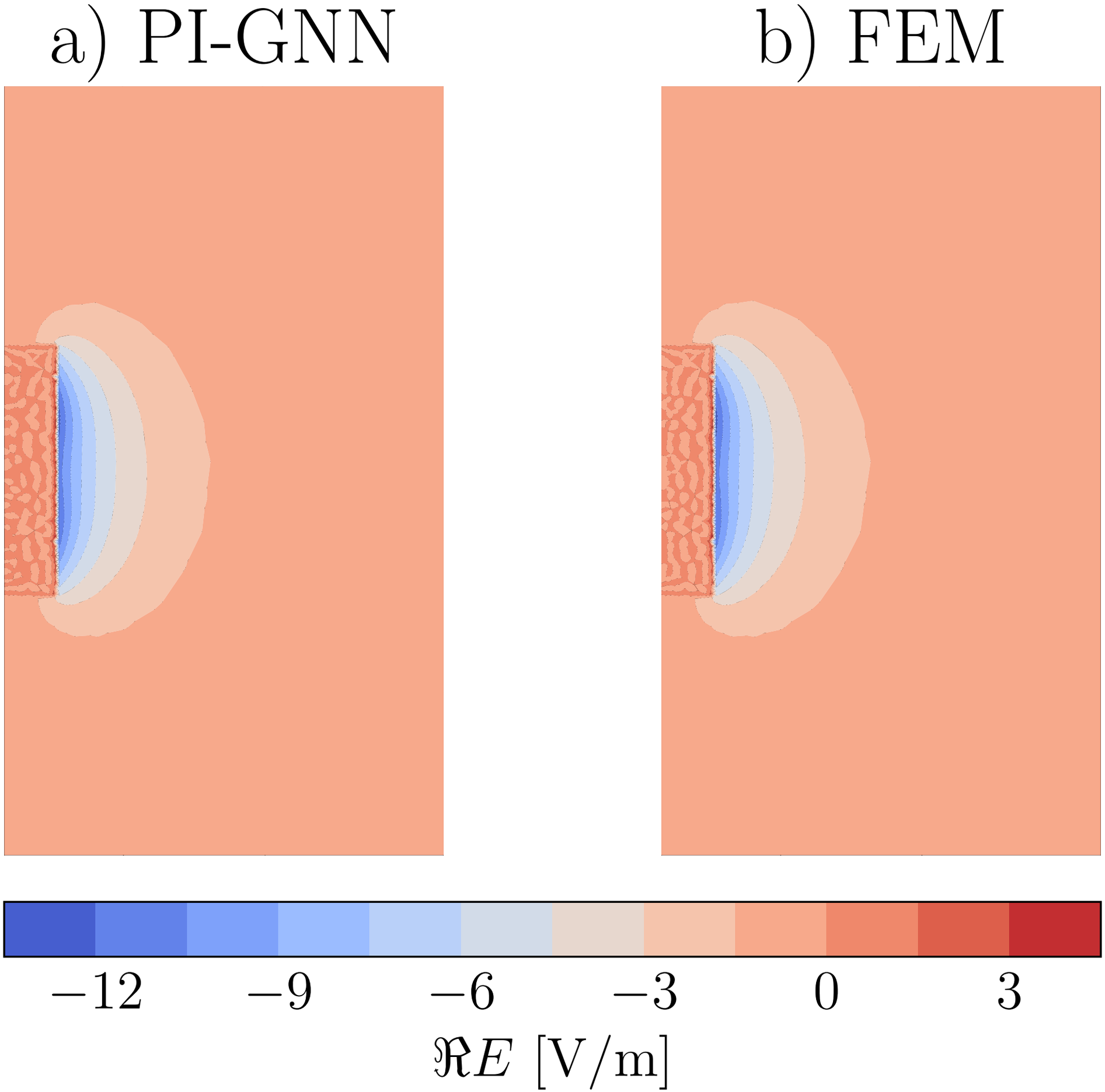
a) PI-GNN
b) FEM
−12
−9
−6
−3
0
3
ℜE [V/m]