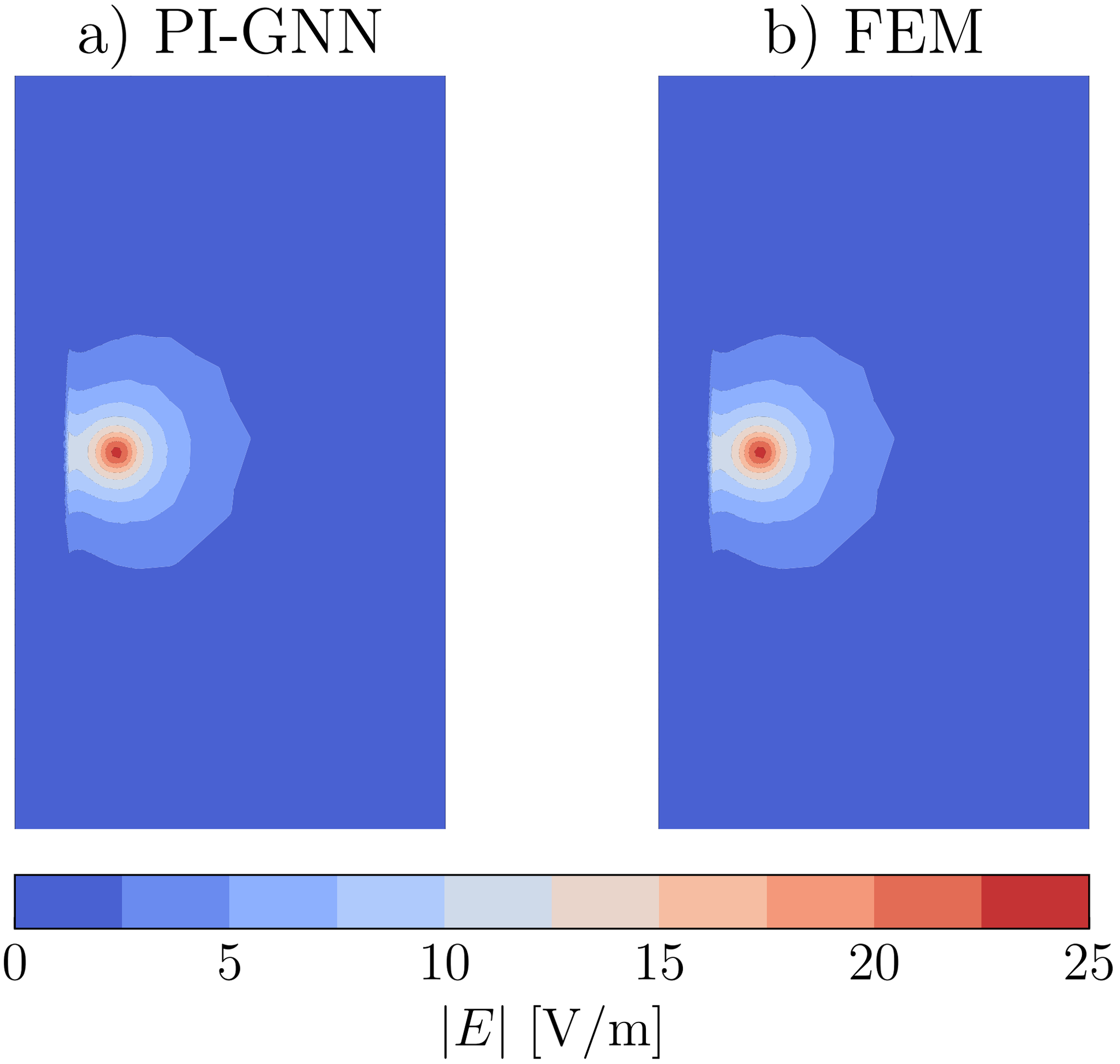
a) PI-GNN
b) FEM
0
5
10
15
20
25
|E| [V/m]