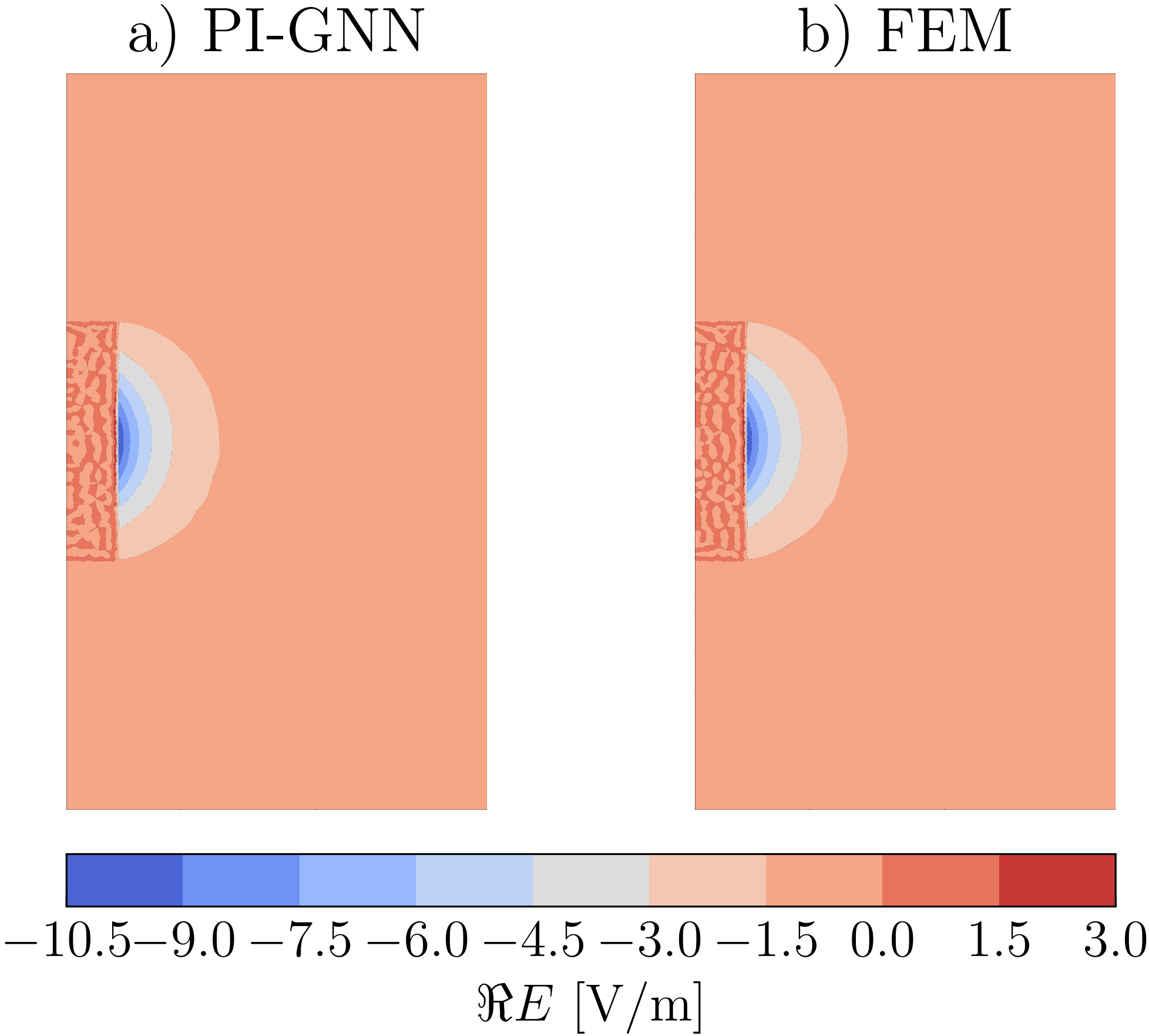
a) PI-GNN
b) FEM
−10.5
−9.0
−7.5
−6.0
−4.5
−3.0
−1.5
0.0
1.5
3.0
ℜE [V/m]