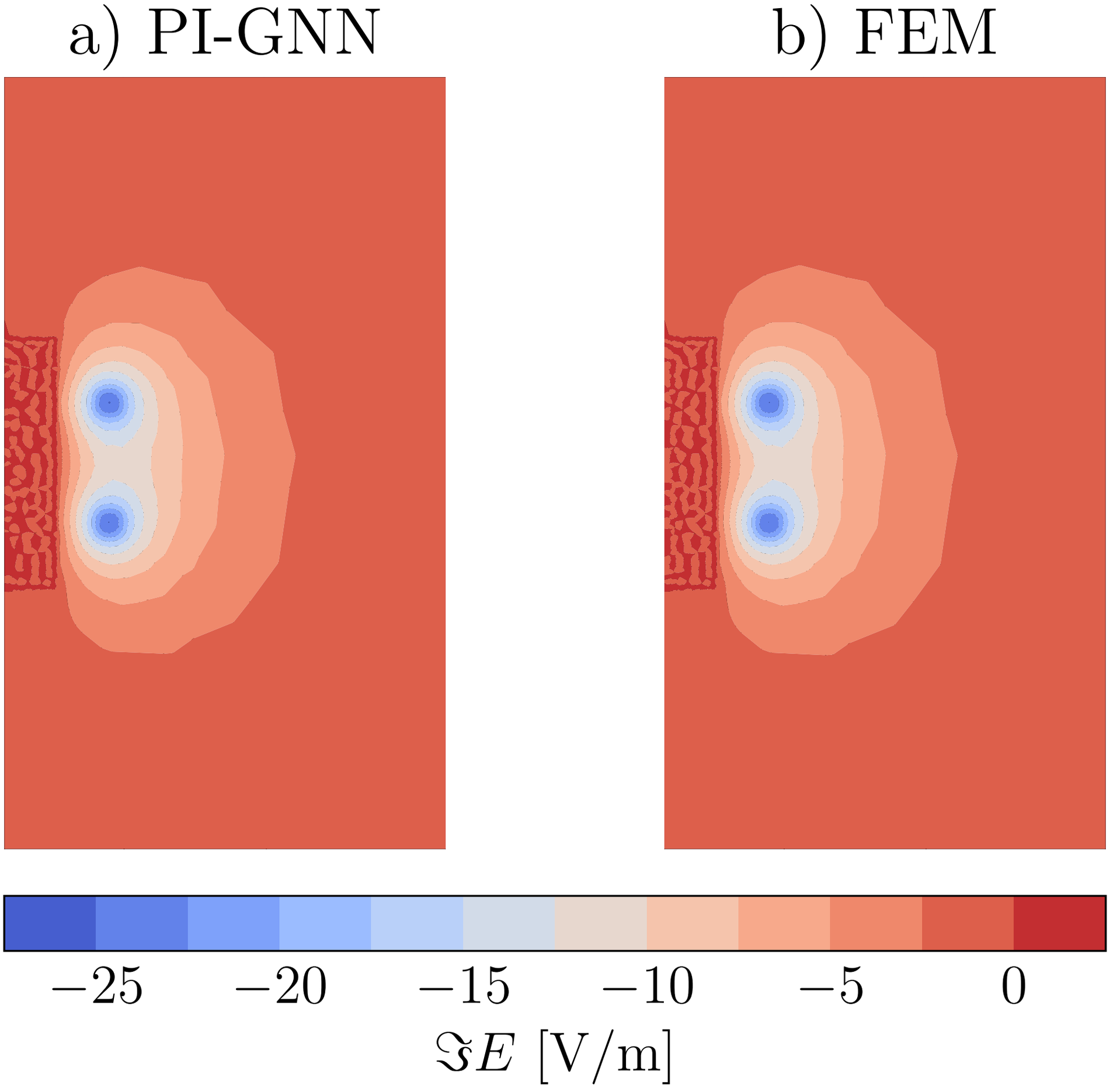
a) PI-GNN
b) FEM
−25
−20
−15
−10
−5
0
ℑE [V/m]