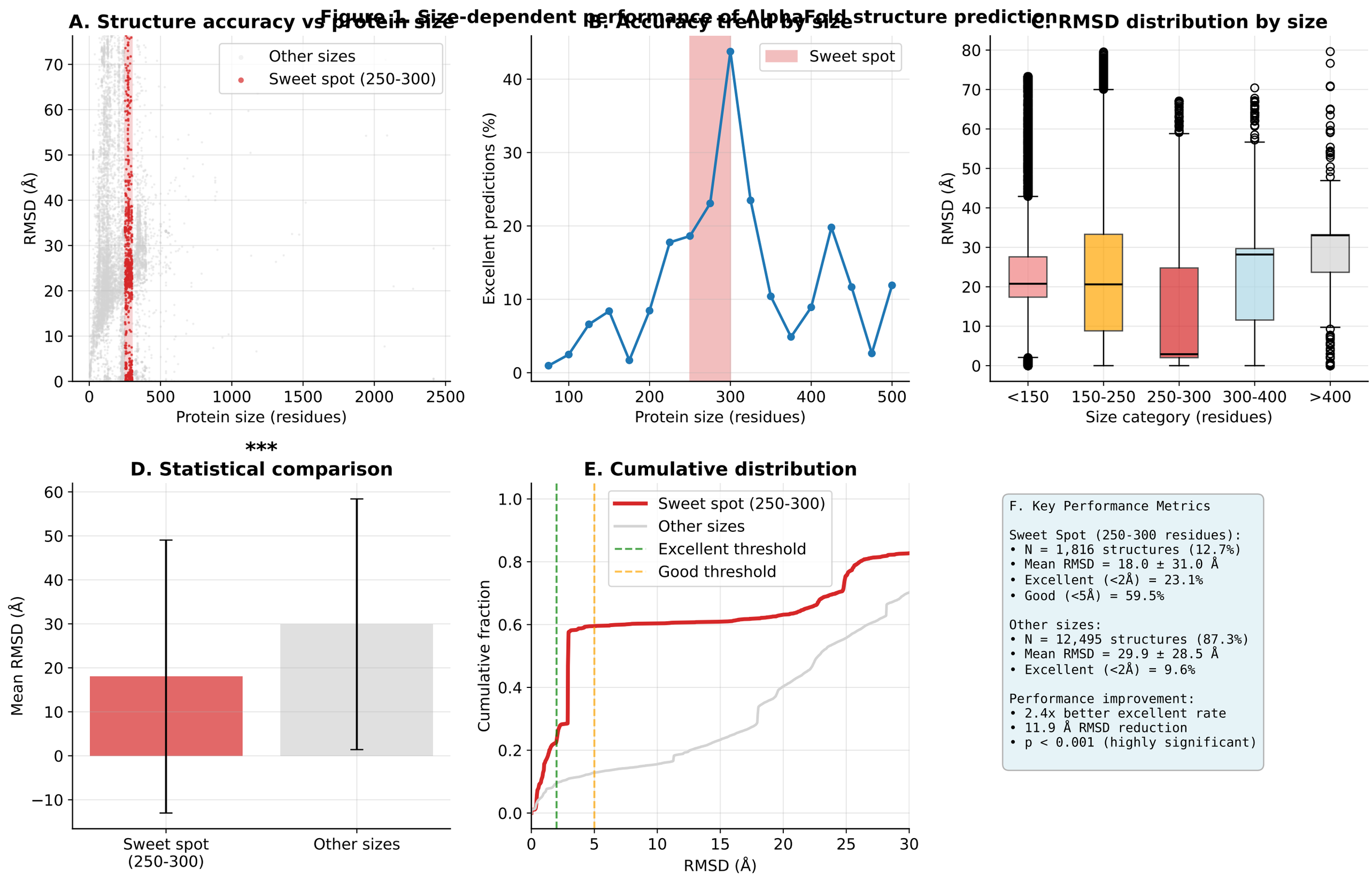**Figure 1. Size-dependent performance of AlphaFold structure prediction**