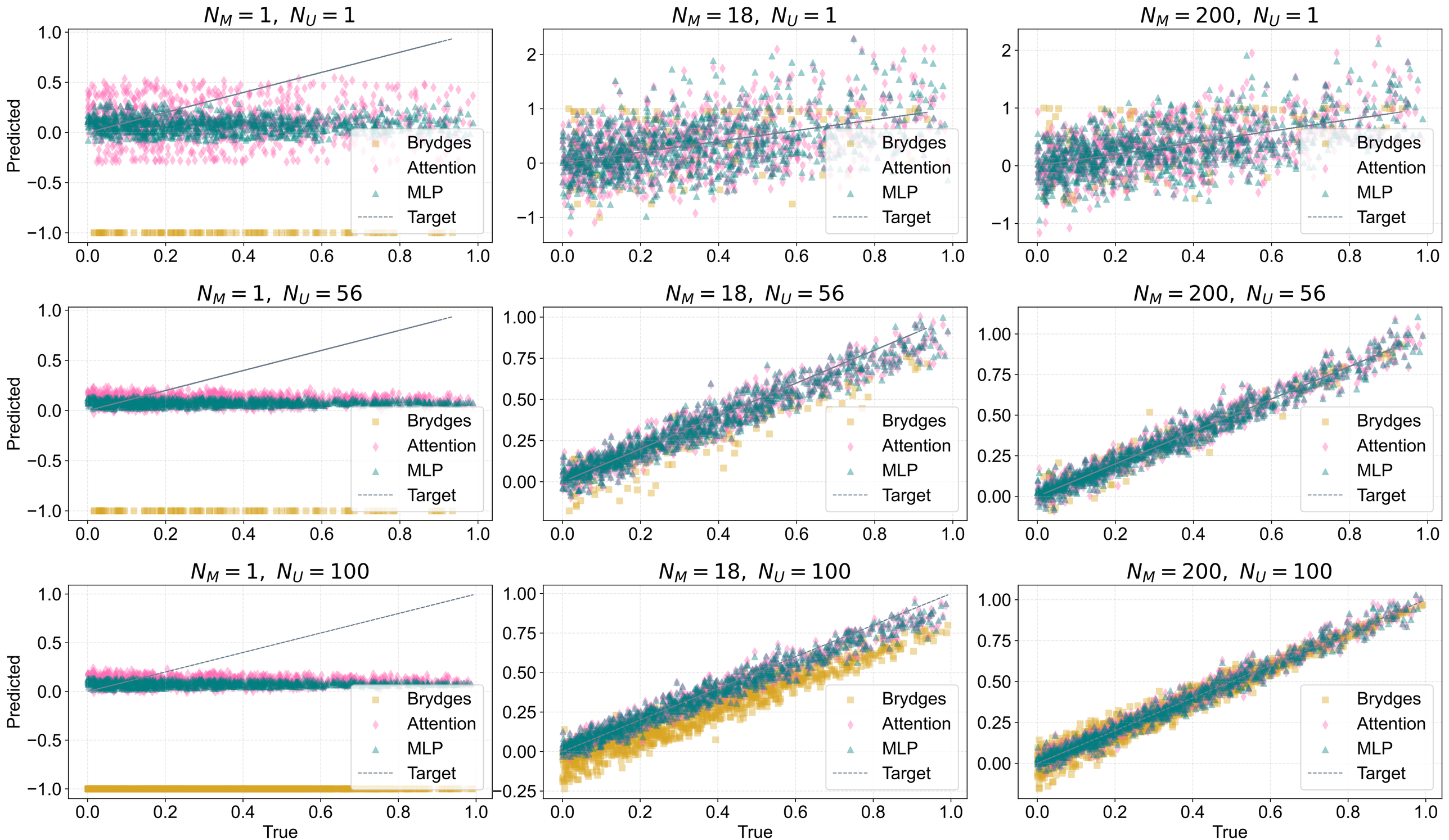

2 Qubits: True vs Predicted Results