Microsoft

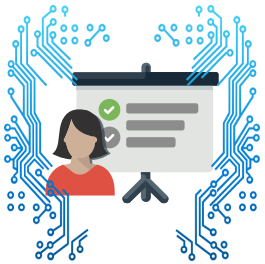

Anudari Ganbaatar

has successfully completed

Microsoft Azure Fundamentals

January 23, 2025

Satya N.

Satya Narayana Nadella