EC1011: COMPUTING

LAB 02: OPERATING SYSTEM INSTALLATION

NAME : **KARUNANAYAKA D.W.A.M.**

REGISTRATION NO. : **2019/E/054**

DATE ASSIGNED : **03 JANUARY 2019**

TITLE: RUN UBUNTU WITHIN WINDOWS USING VIRTUALBOX

PART 1: CREATE A VIRTUAL MACHINE

1. (Description of step 1 should come here)

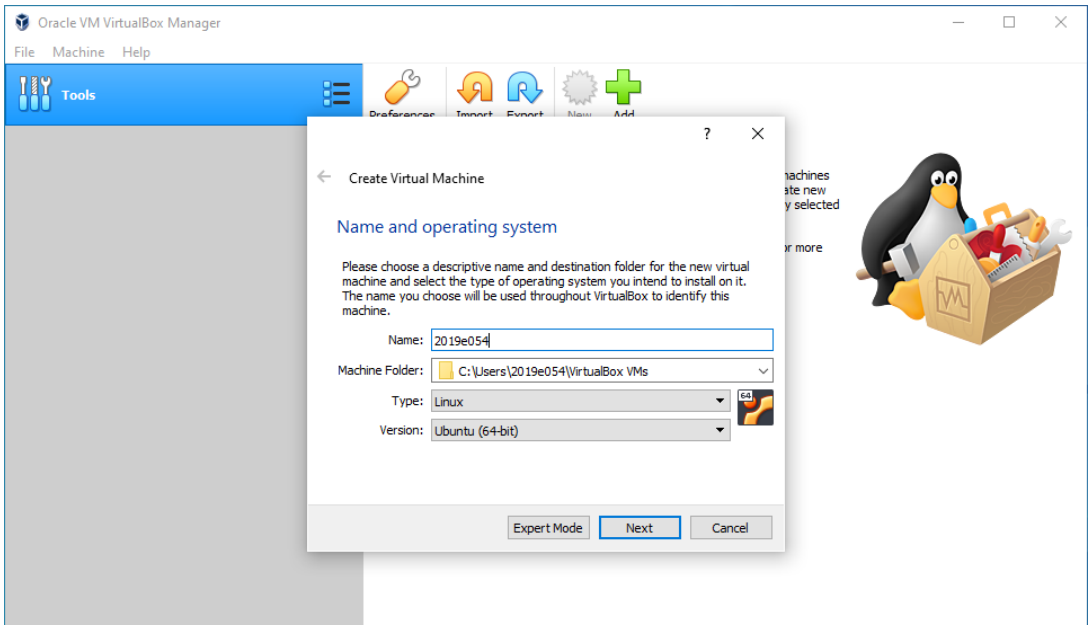

PART 2: ALLOCATE MEMORY TO THE VIRTUAL MACHINE

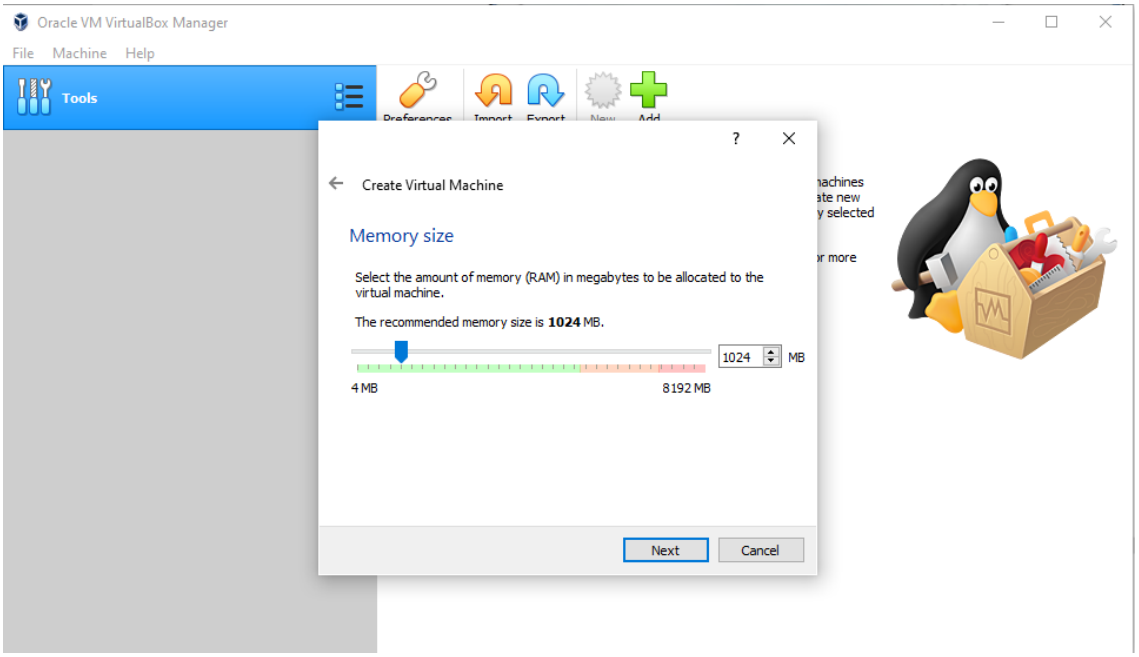

PART 3: CREATE A VIRTUAL HARD DRIVE

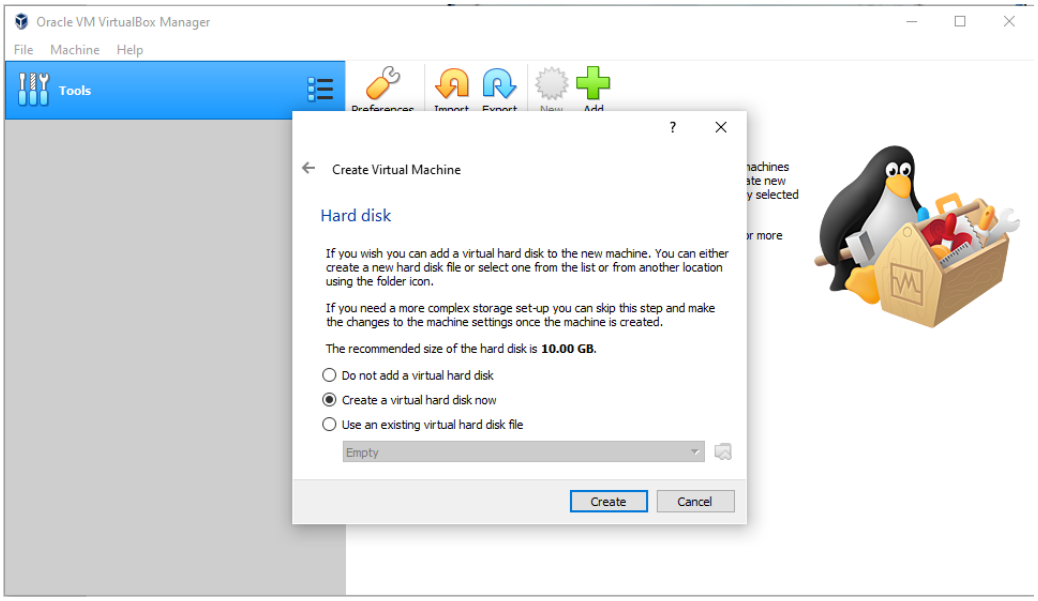

PART 4: START THE VIRTUAL MACHINE

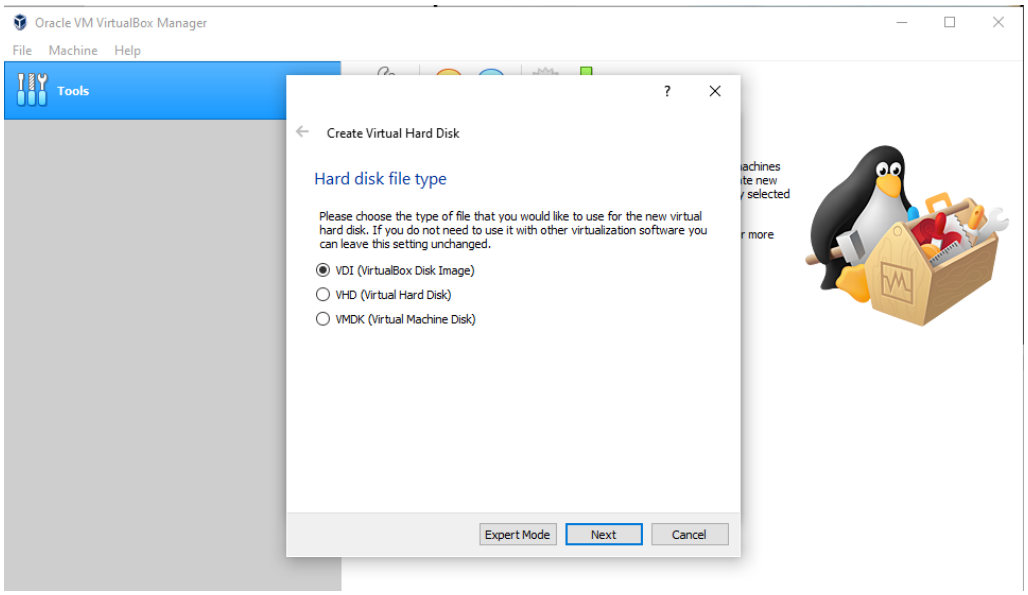

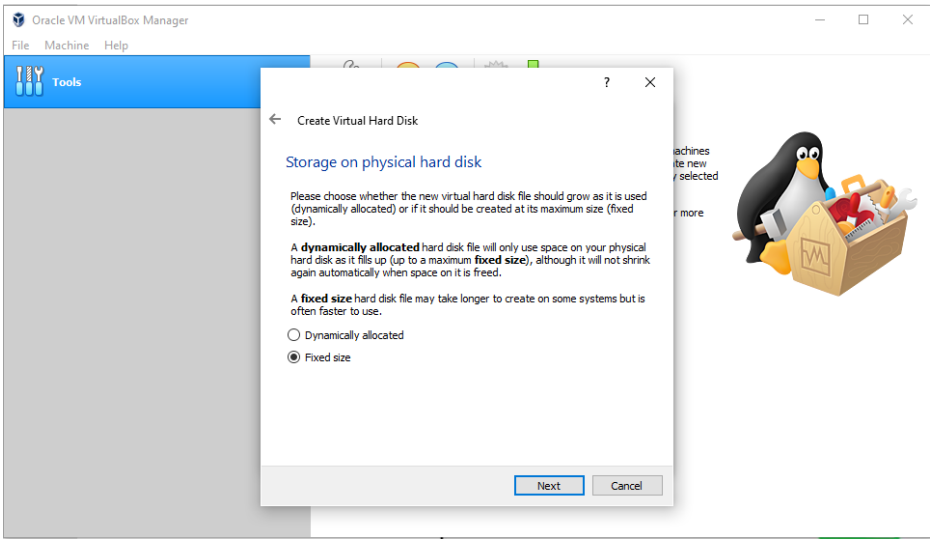

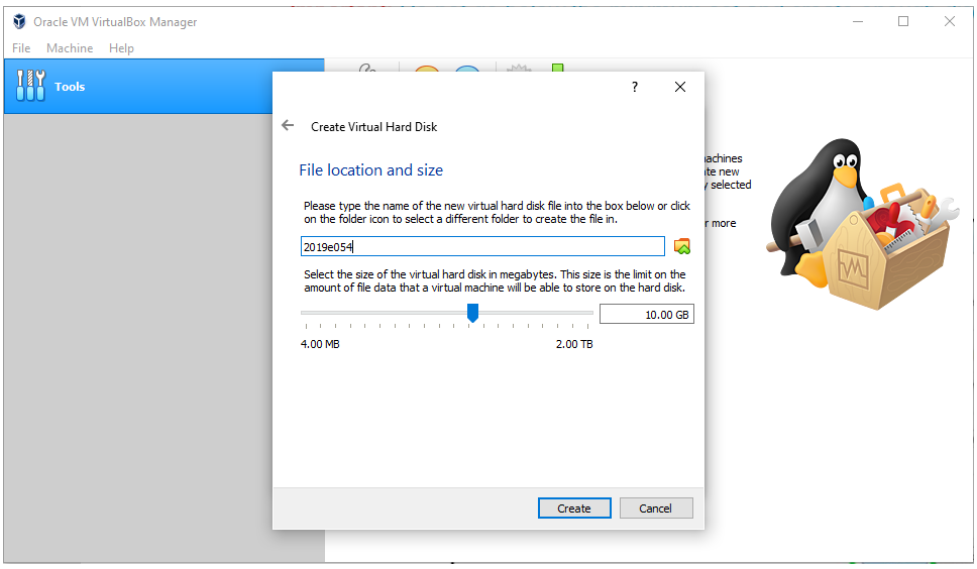

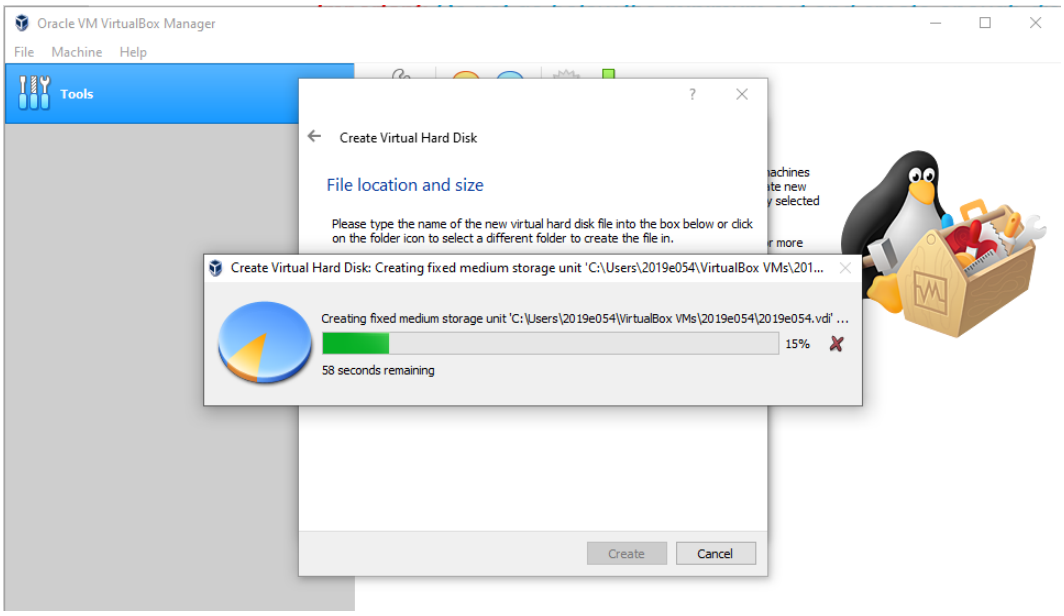

PART 5: INSTALL UBUNTU WITHIN VIRTUALBOX

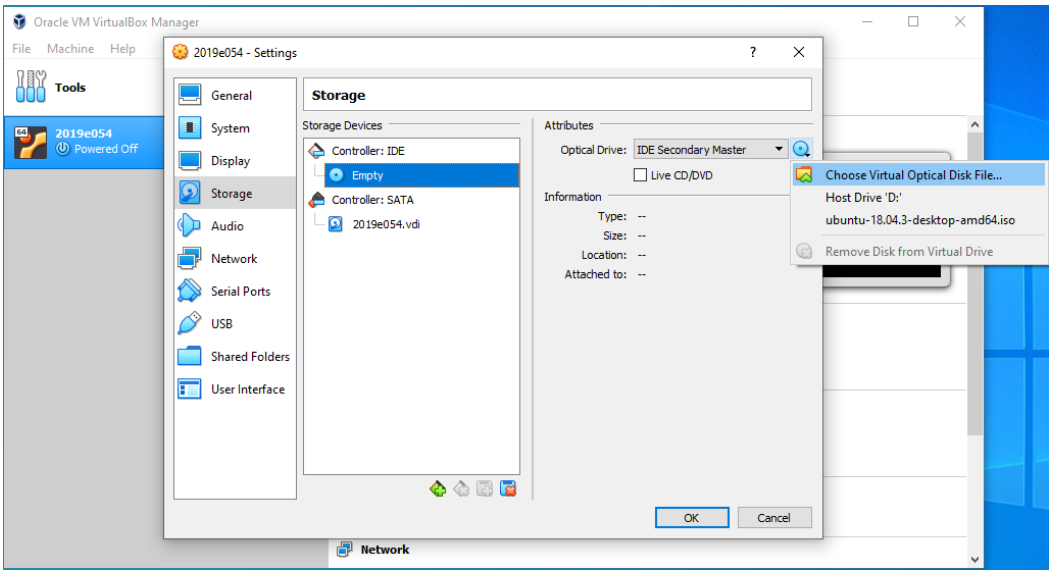

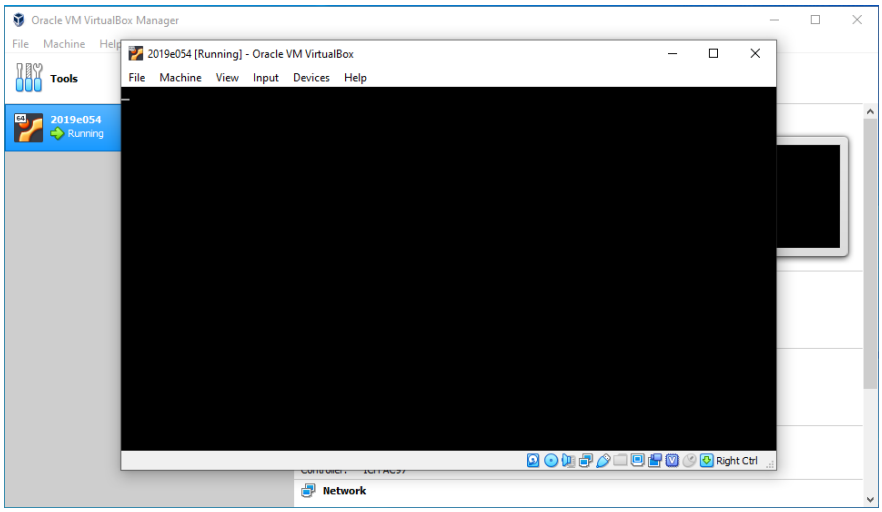
Oracle VM VirtualBox Manager
File Machine Help
Tools
2019e054
Running
2019e054 [Running] - Oracle VM VirtualBox
File Machine View Input Devices Help
Right Ctrl
Network

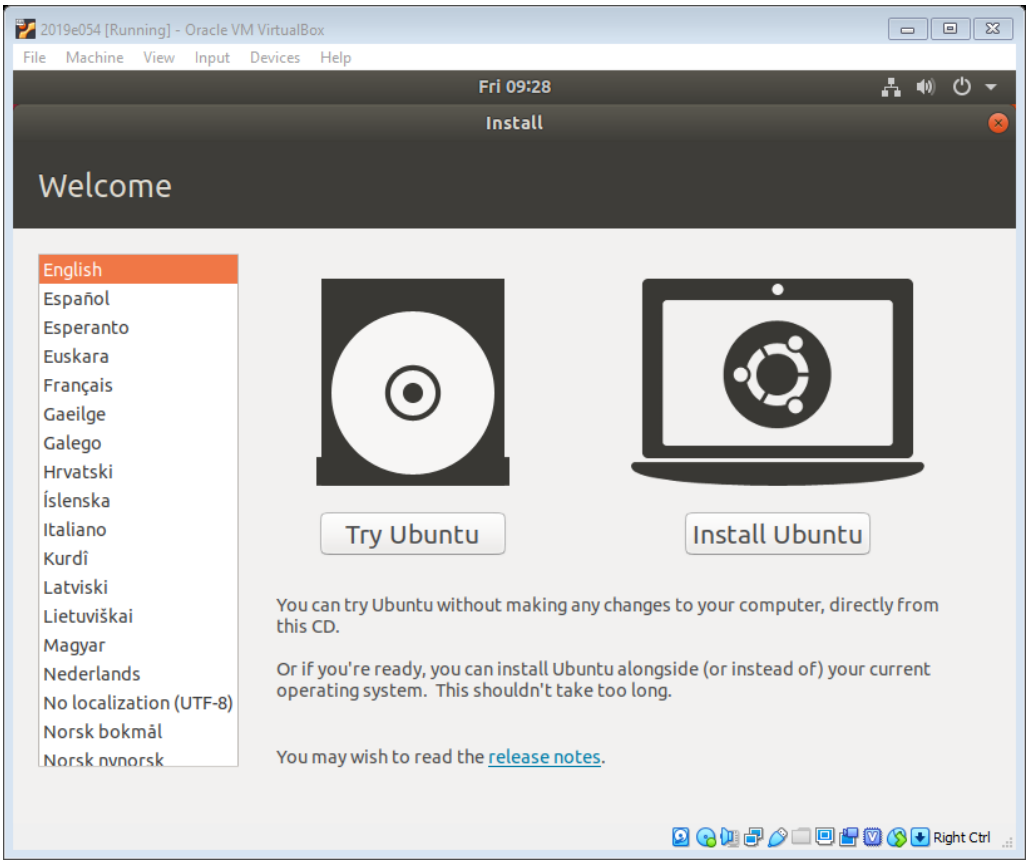
2019e054 [Running] - Oracle VM VirtualBox
File Machine View Input Devices Help
Fri 09:28
Install
Welcome
English
Español
Esperanto
Euskara
Français
Gaeilge
Galego
Hrvatski
Íslenska
Italiano
Kurdî
Latviski
Lietuviškai
Magyar
Nederlands
No localization (UTF-8)
Norsk bokmål
Norsk nynorsk
Try Ubuntu
Install Ubuntu
You can try Ubuntu without making any changes to your computer, directly from this CD.
Or if you're ready, you can install Ubuntu alongside (or instead of) your current operating system. This shouldn't take too long.
You may wish to read the release notes.
Right Ctrl

PART 6: PARTITIONING A VIRTUAL HARD DRIVE

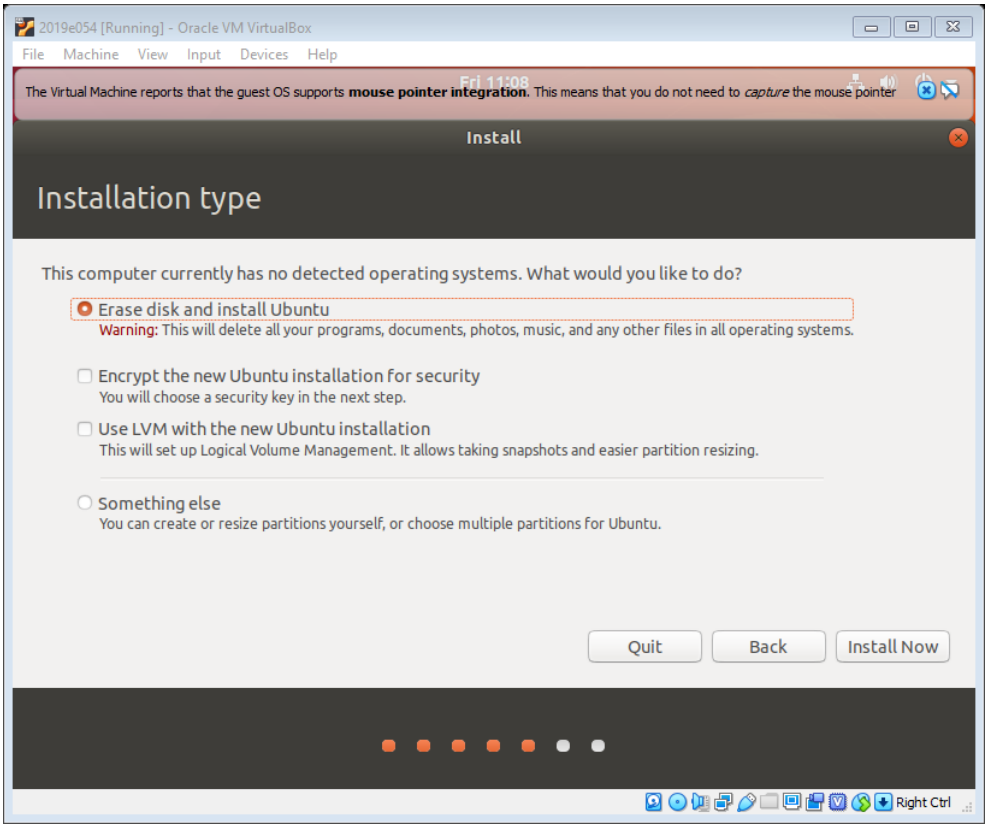

PART 7: CHOOSE YOUR LOCATIONS

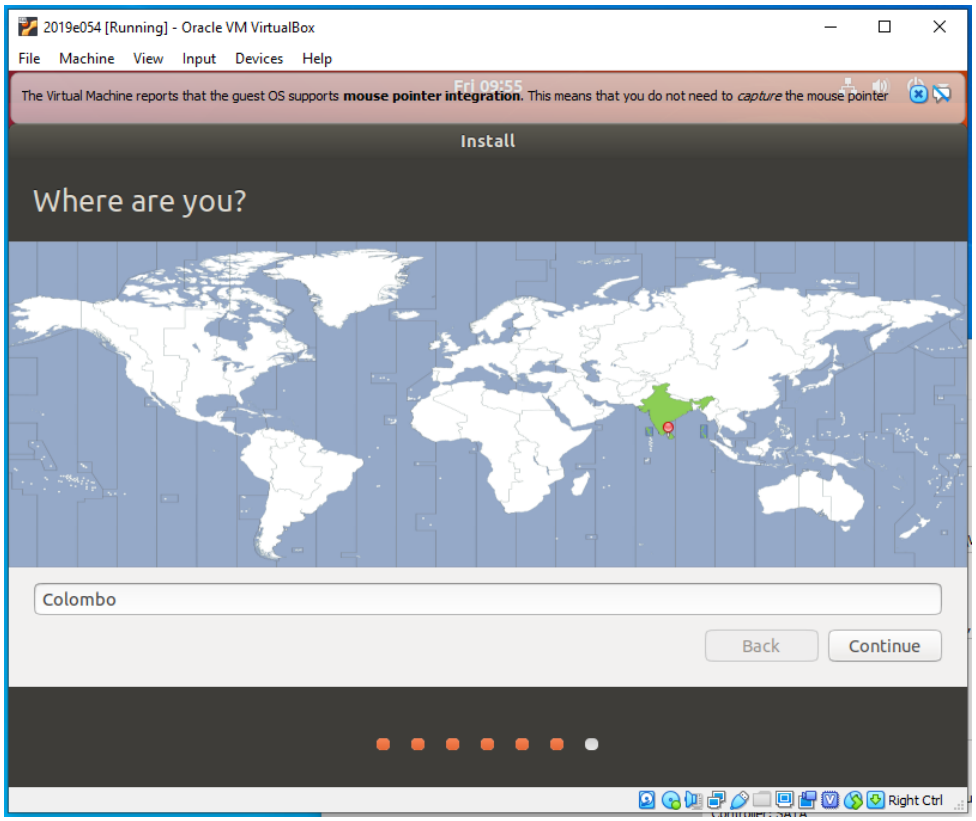

PART 8: CHOOSE YOUR KEYBOARD LAYOUT

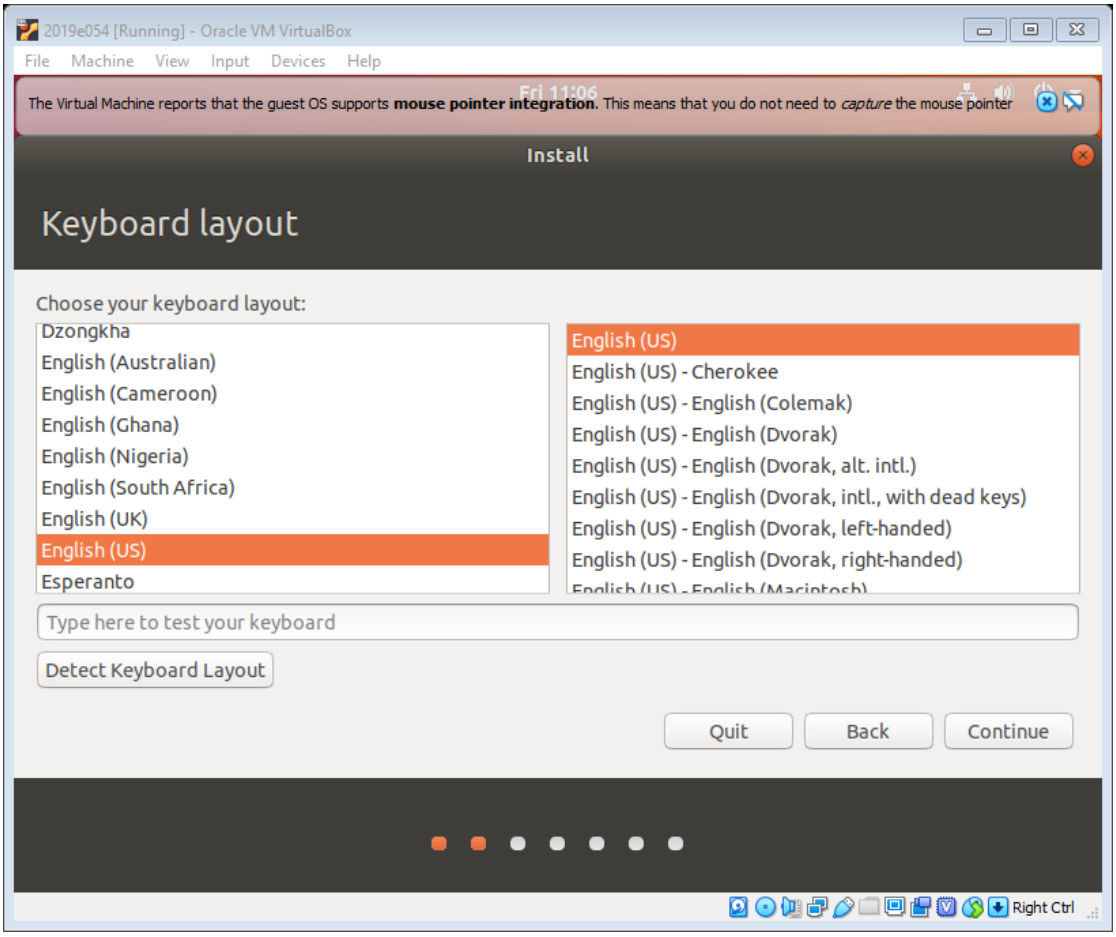

PART 9: CREATE A USER

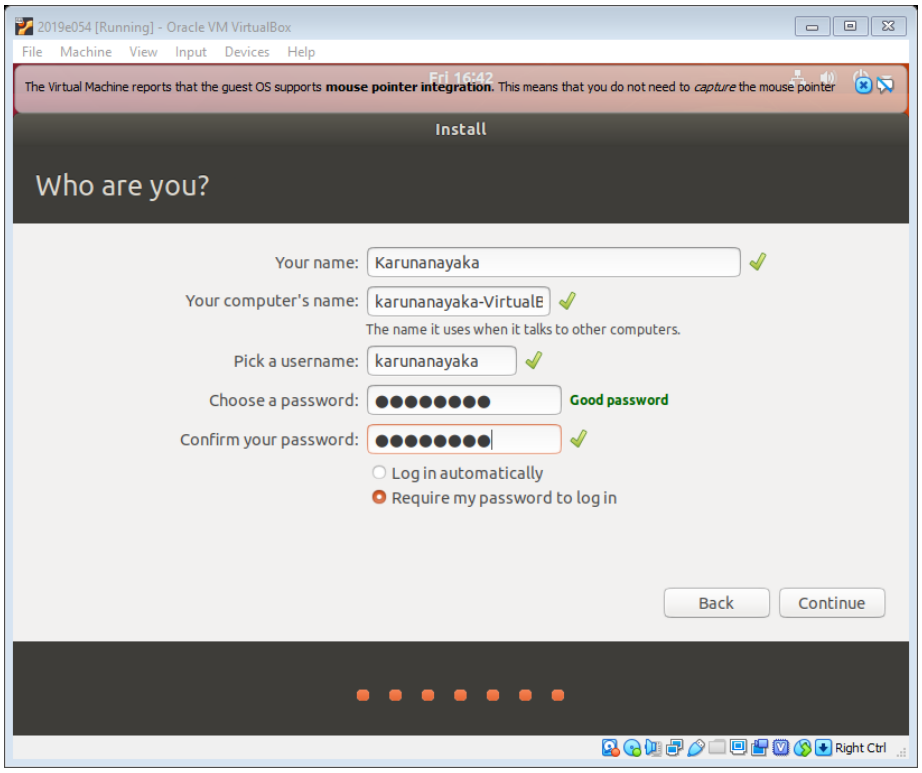

PART 10: COMPLETING THE INSTALLATION

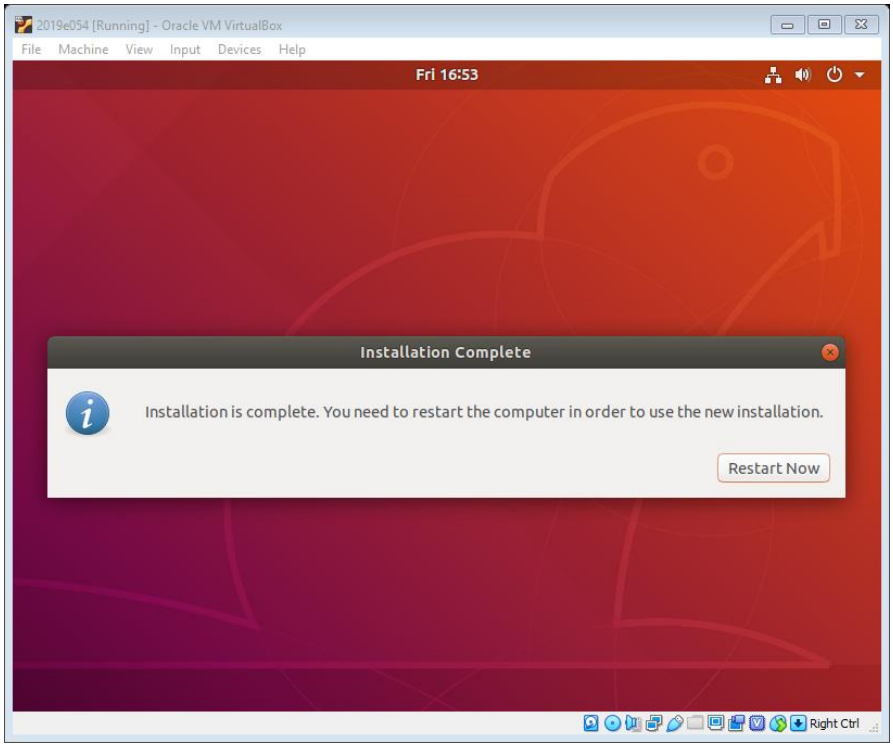

PART 11: INSTALL GUEST ADDITIONS

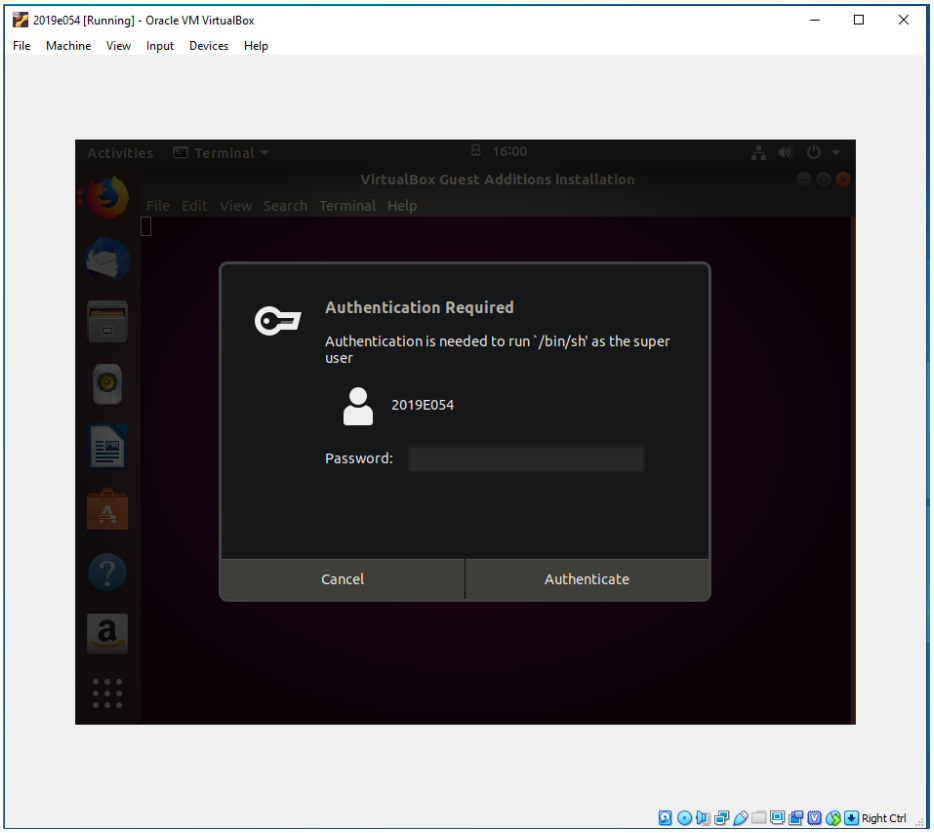

EXERCISE:

1. Give a brief introduction to VirtualBox

   VirtualBox is open source software. It can run another operating system. It is very cheap method to using another operating system.

2. Advantages and disadvantage of virtual installation

   Advantages

   - does not buy two computers
   - Amplifies the hardware consumption.
   - Easy to Install
   - Can easily switch between one to another os without turn off or reboot the device.

   Disadvantages-

   - slowdown the speed of pc
   - less efficient

3. Advantages and disadvantage of multi-booting

   Advantages

   - it gives access to multiple operating systems
   - can use different applications each time
   - when try something that doesn't work with one operating system we can try it on the other operating system

   Disadvantages

   - taking more space
   - taking more time to load
   - want to create separate partitions