Practical No – 7

AIM: Session Impersonation with Firefox and Tamper Data

- Install and configure the Tamper Data add-onin Firefox.
- Intercept and modify HTTP requests to impersonate a user session.
- Understand the impact of session impersonation and the importance of session management.Do in vm

Step 1:

We need old firefox and old tamper data.

In our VM,Firefox version is already old 52.9.0..so need to download again.

Download old tamper data

Link is given below

https://github.com/dikako/Firefox-Extensions-For-Pentesting-Website/blob/master/tamper_data-11.0.1-fx.xpi

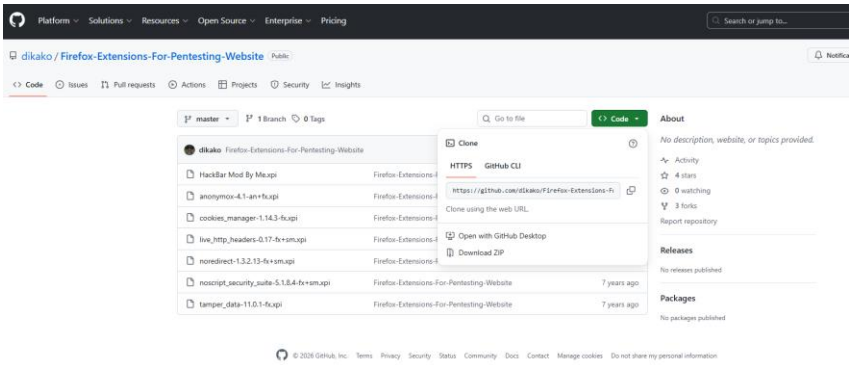

Click download

Step 2:-

Type about:config

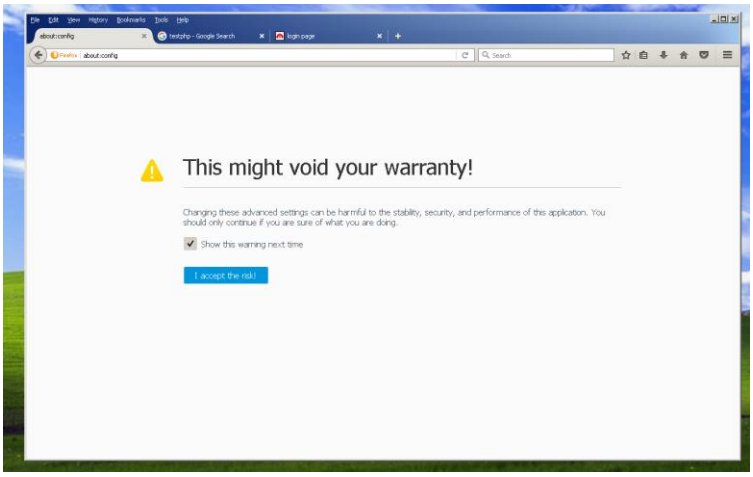

Click I accept risk

Under searchbar

Type xpinstaller.signature.required(Will come automatically)

Doubleclick to make it false

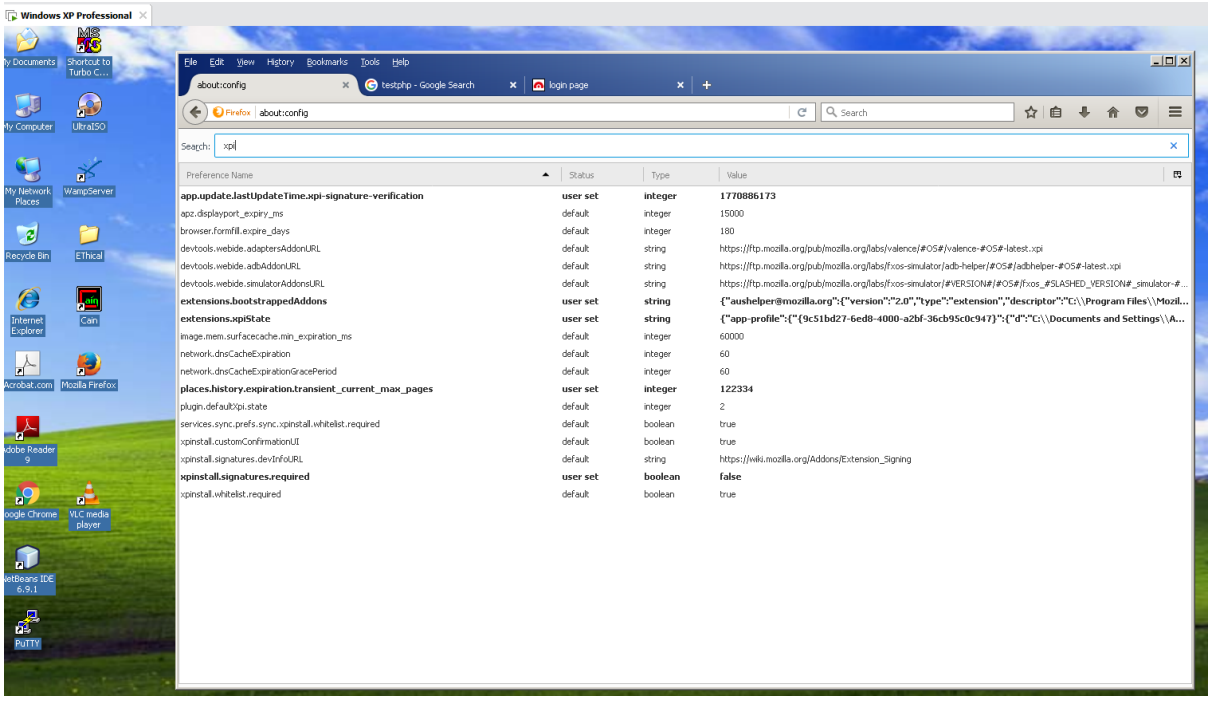

Step 3:-

Open firefox

Click addons(Righthand side)

Click on the settings button in the right

Click install addons from file

Choose tamper data file.

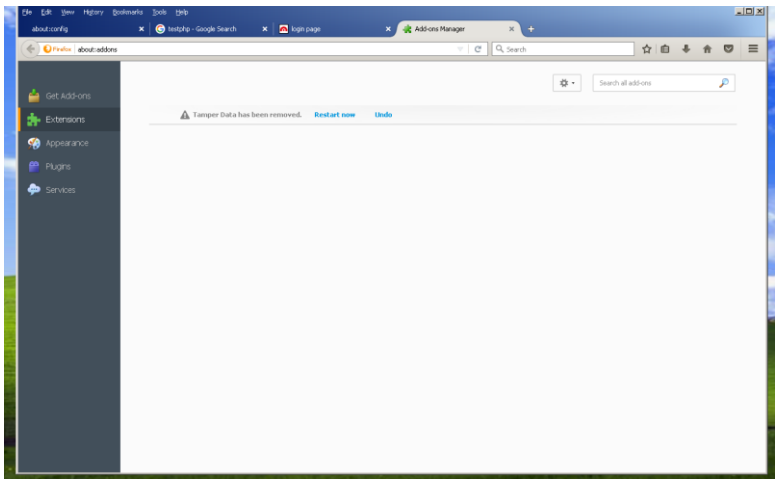

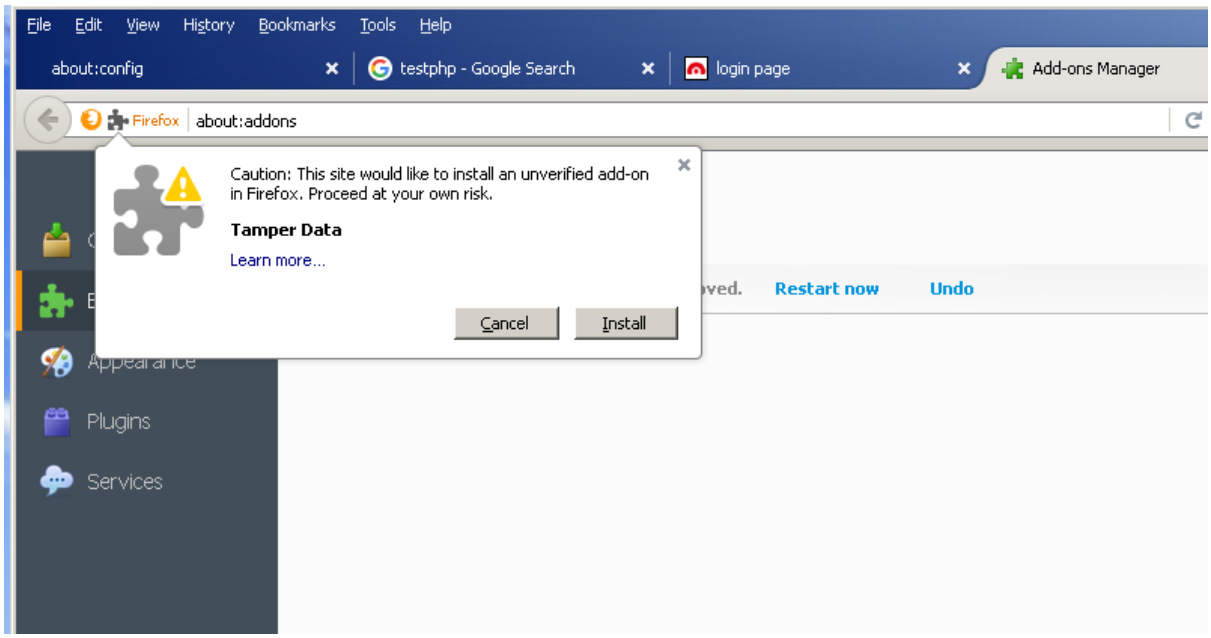

Click install

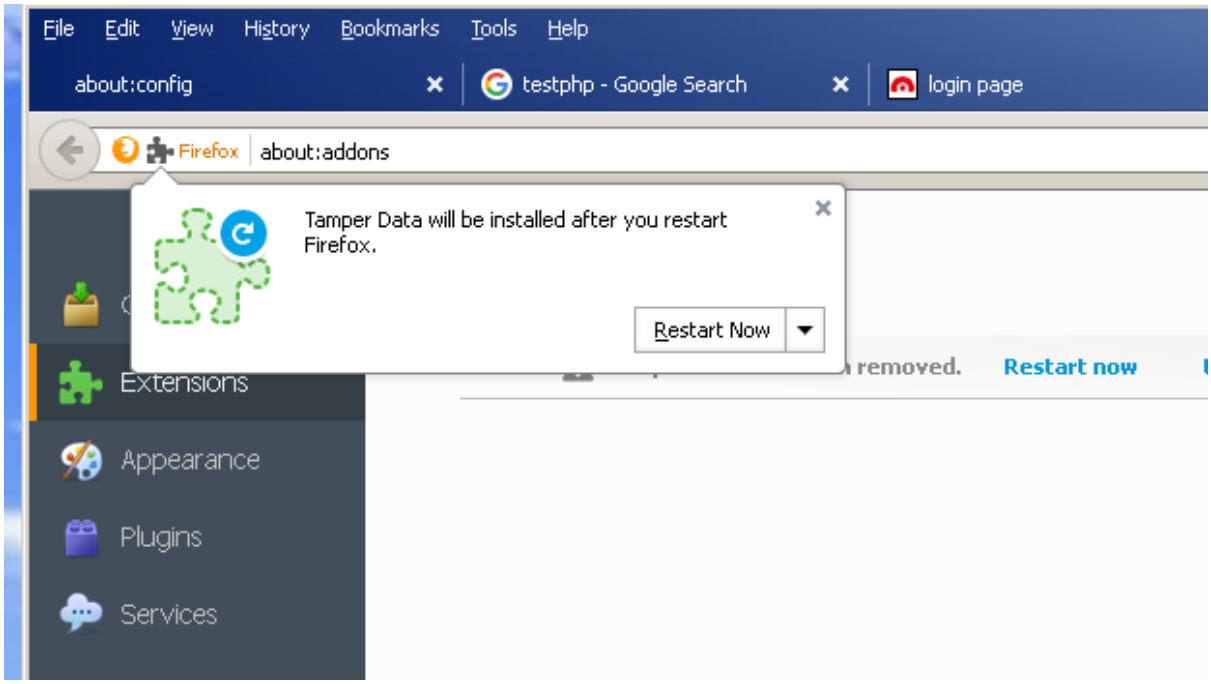

Restart firefox

Step 4:-

Press alt

In menu bar -tools > start tamper data

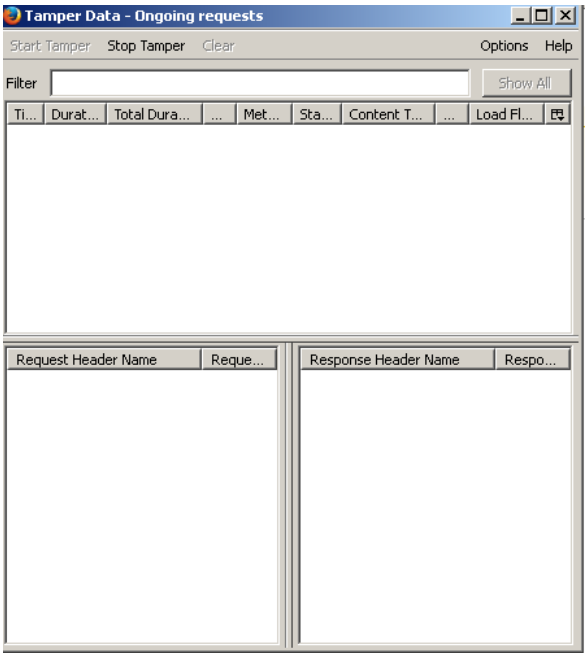

Go to the test site

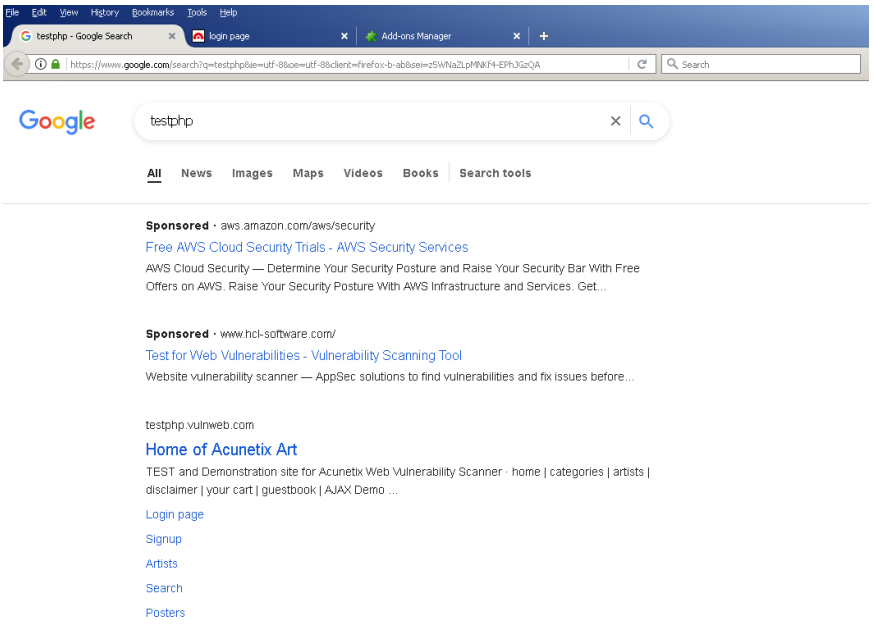

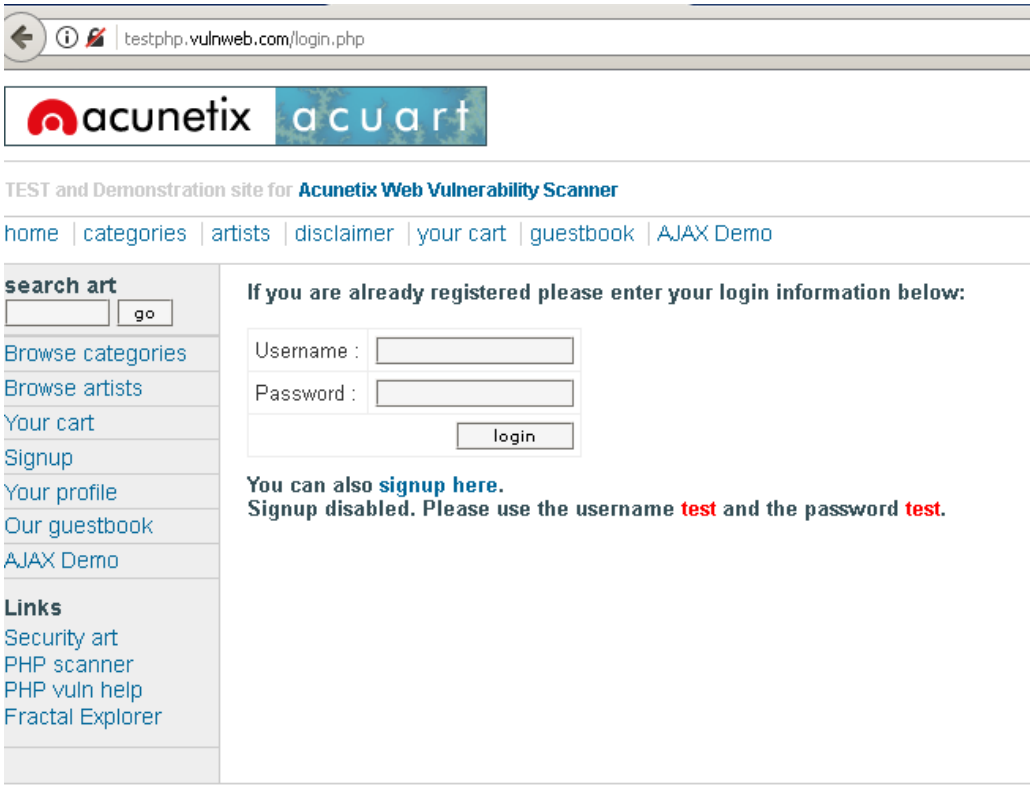

Click signup

Now.tools-click tamperdata

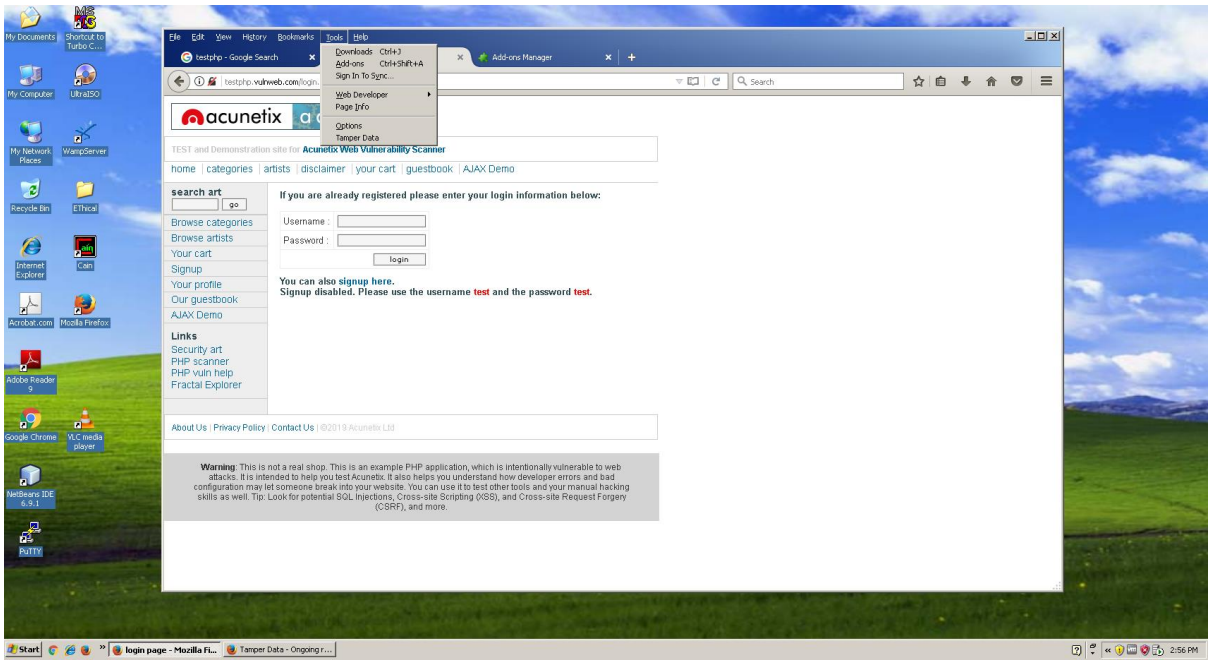

Now sign in with a username and password

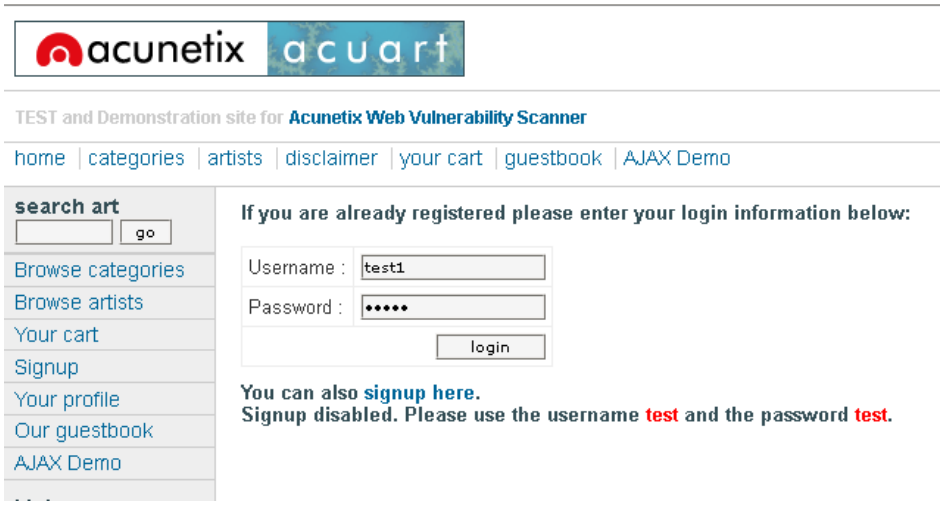

Click login

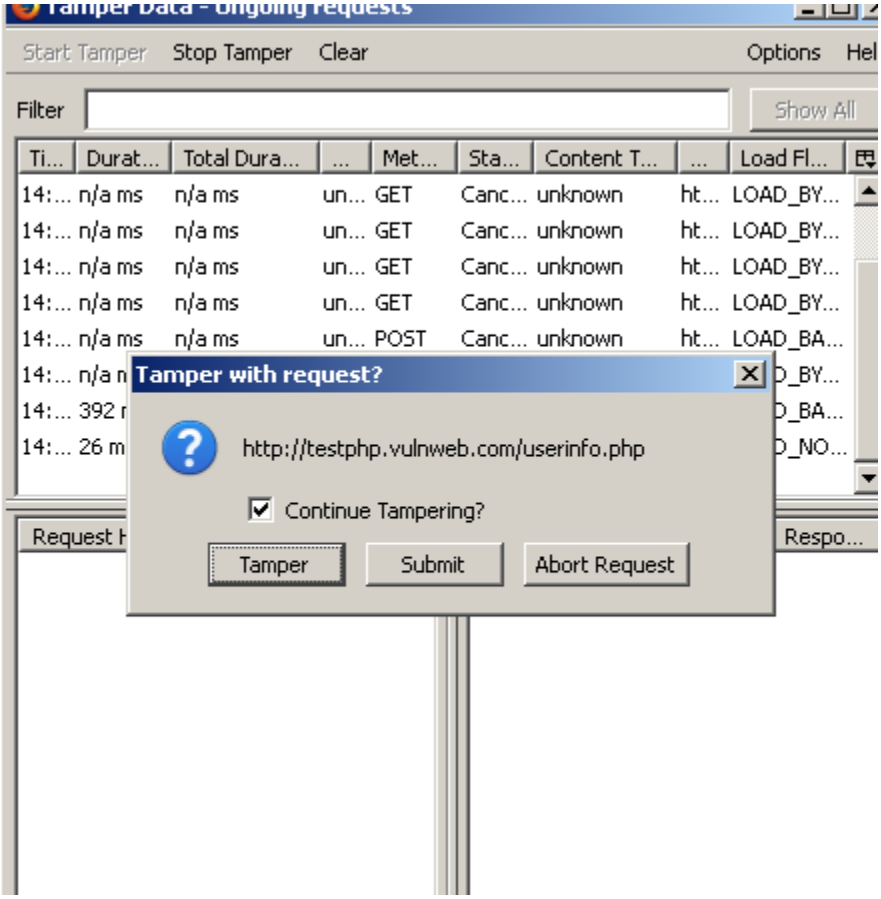
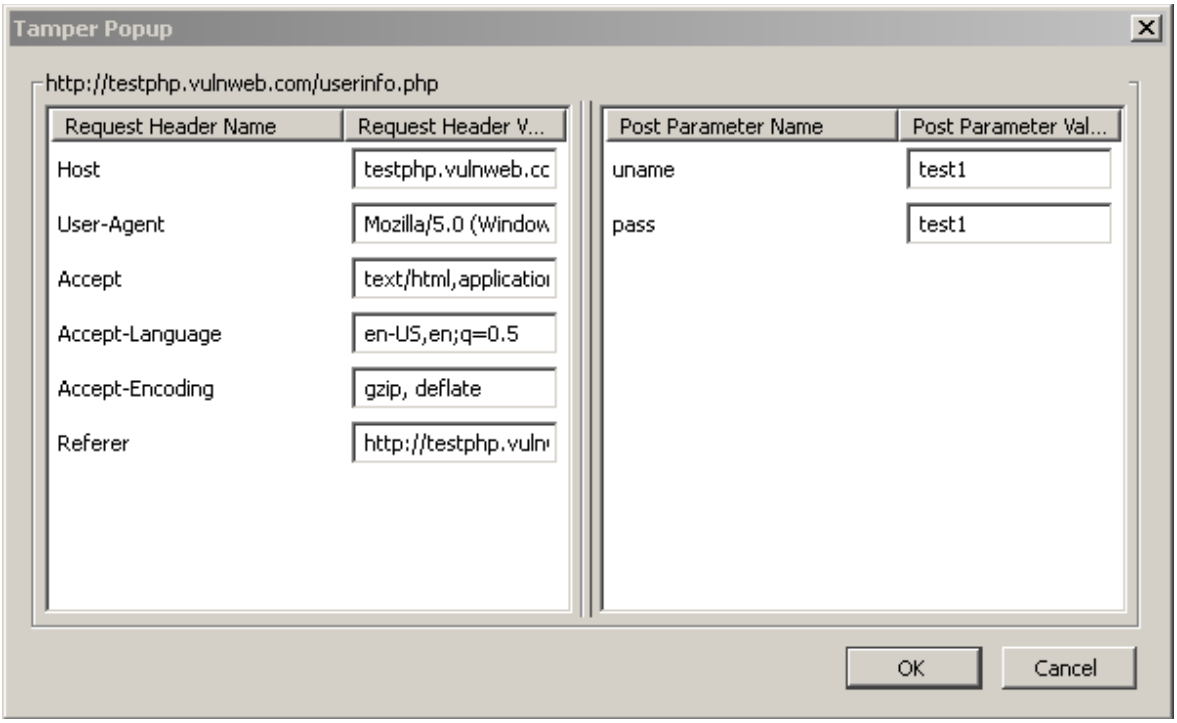
Click tamper