Practical No.2

A) Step 1:-New File -> Enter a message to encrypt

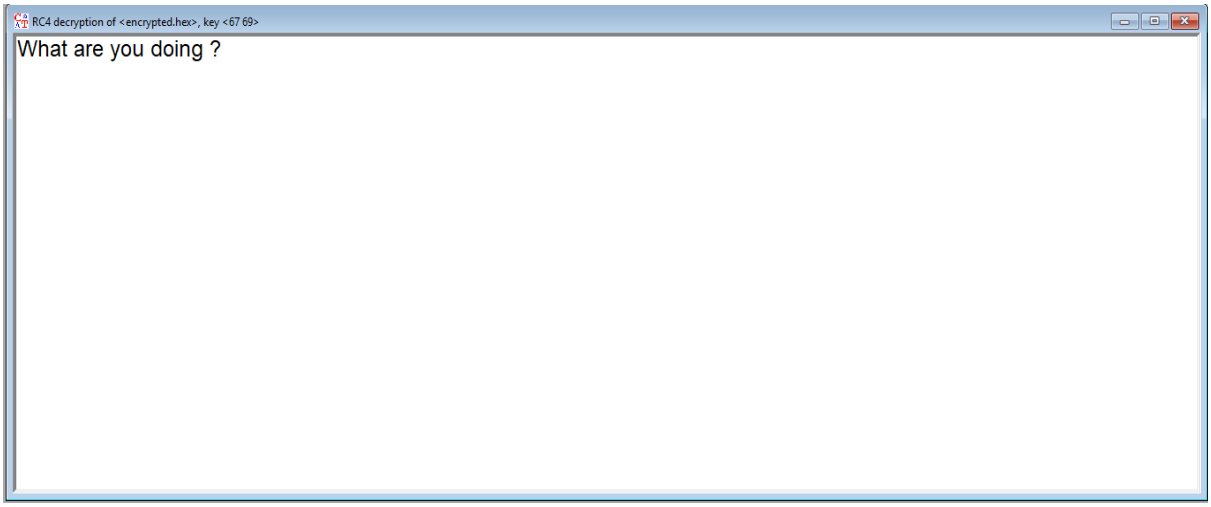

Step 2: Select Encrypt/Decrypt -> Symmetric(Modern) -> RC4

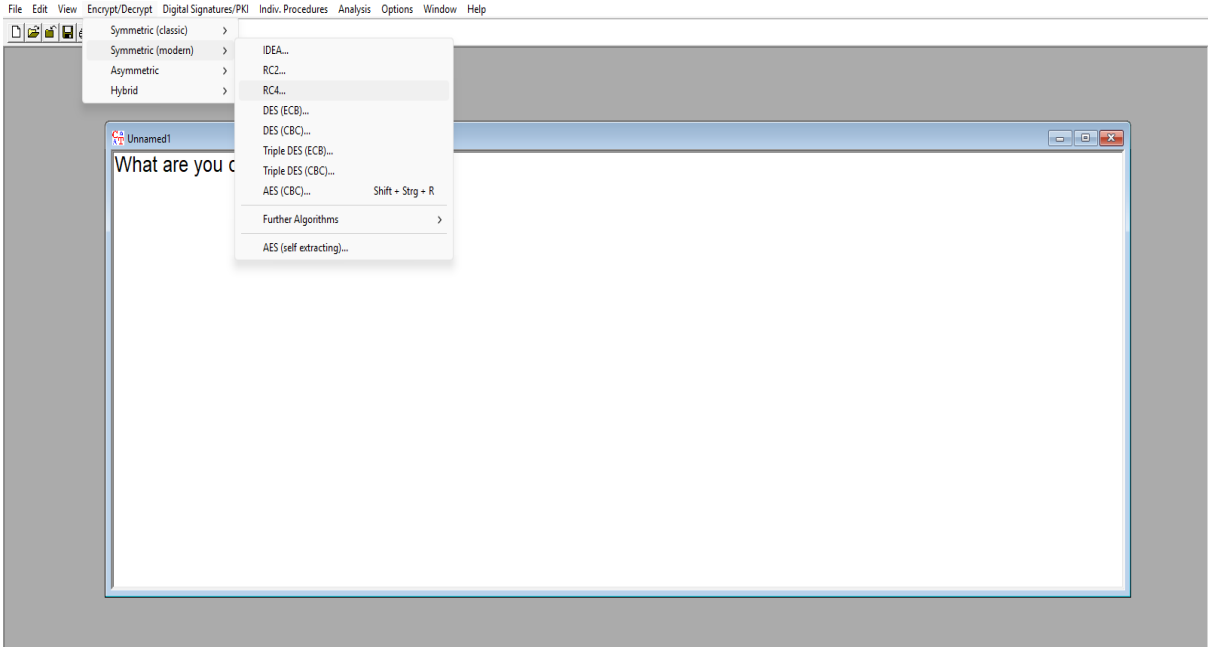

Step 3: Type the key length and enter the secret key

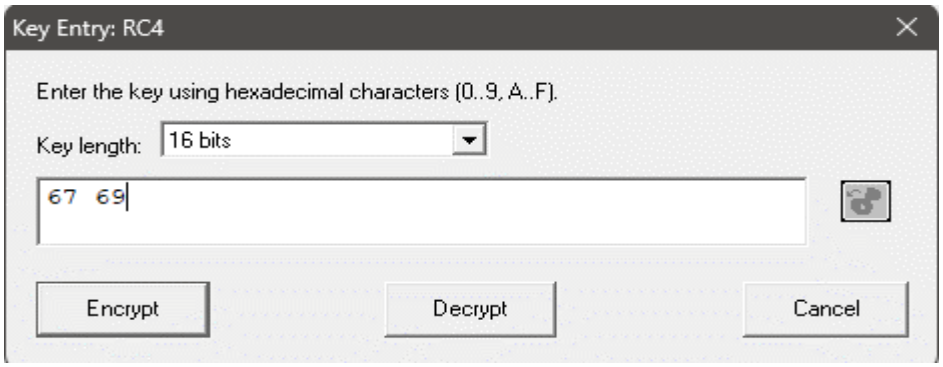

Step 4 : Click Encrypt

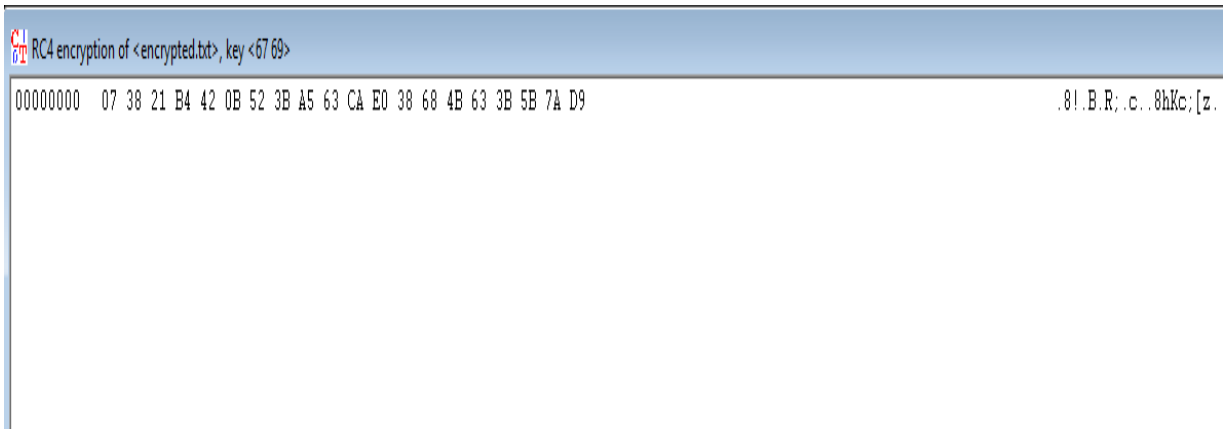

Step 5 :Save the file in a location.

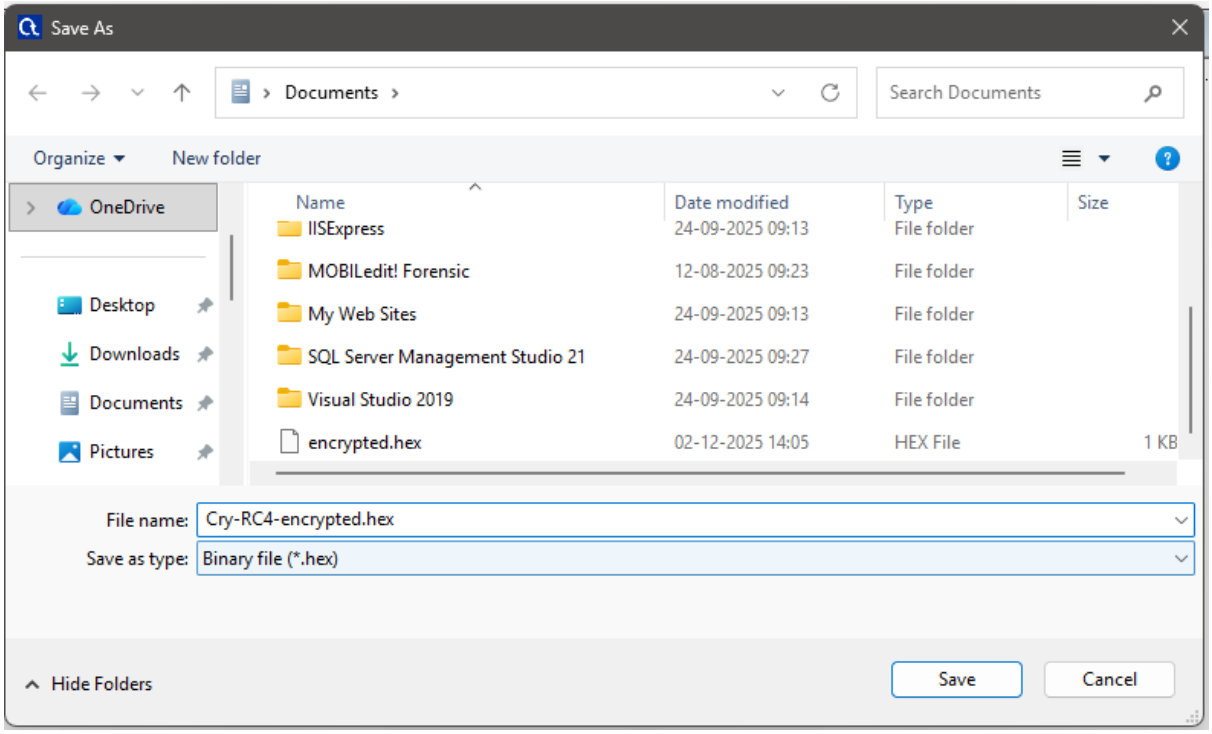

Step 5: Open the file to do Decryption

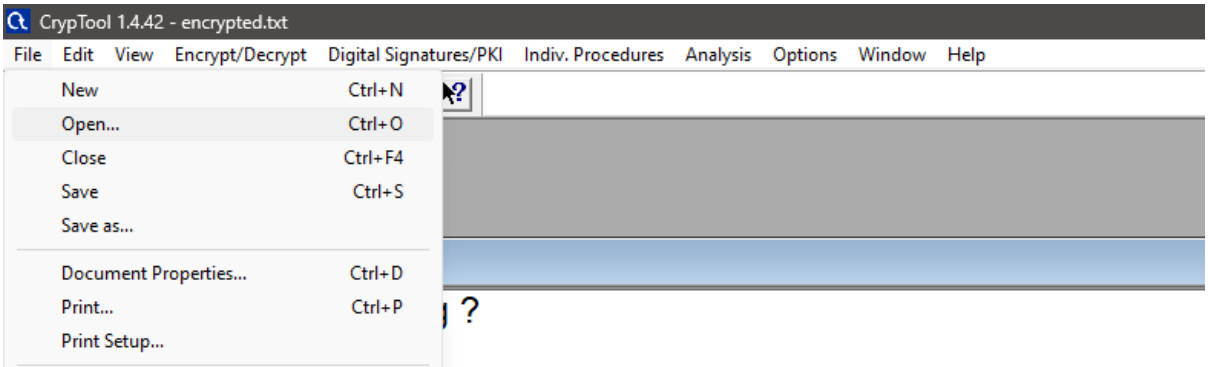

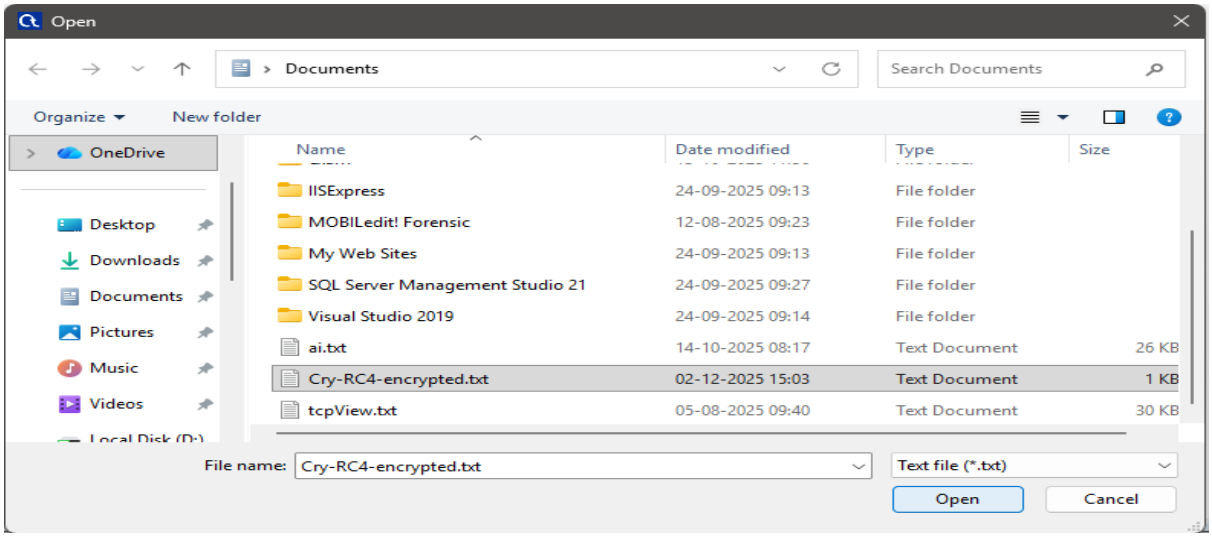

Step 6: Select Encrypt/ Decrypt -> Symmetric (Modern)-RC 4. Click Decrypt

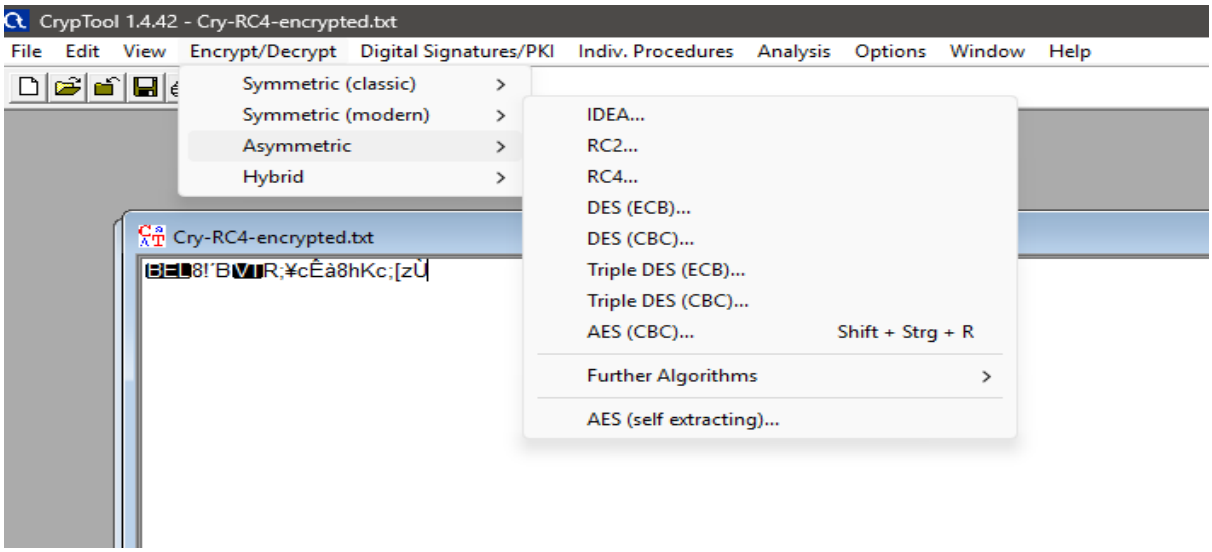

Step 7: Input the secret key and click Decrypt

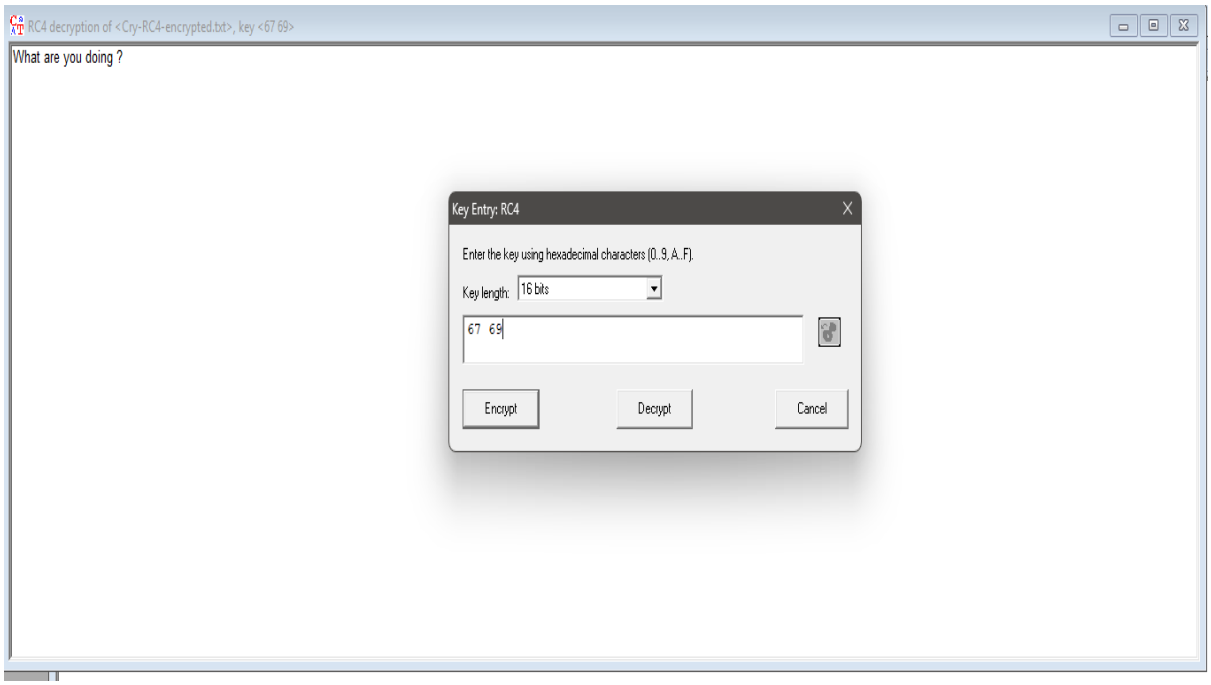

B) Step1 :- Open Cain and Abel

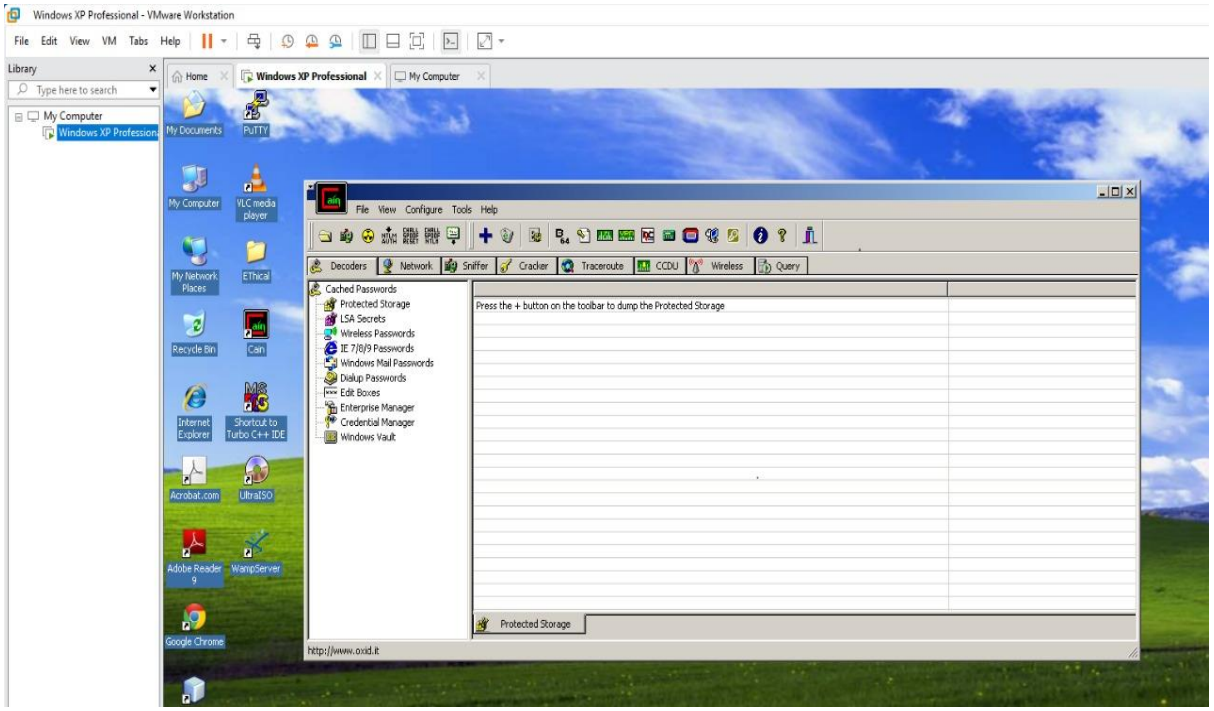

Step 2 :- Click Hash calculator .Enter text .Click calculate .Hash value will be generated

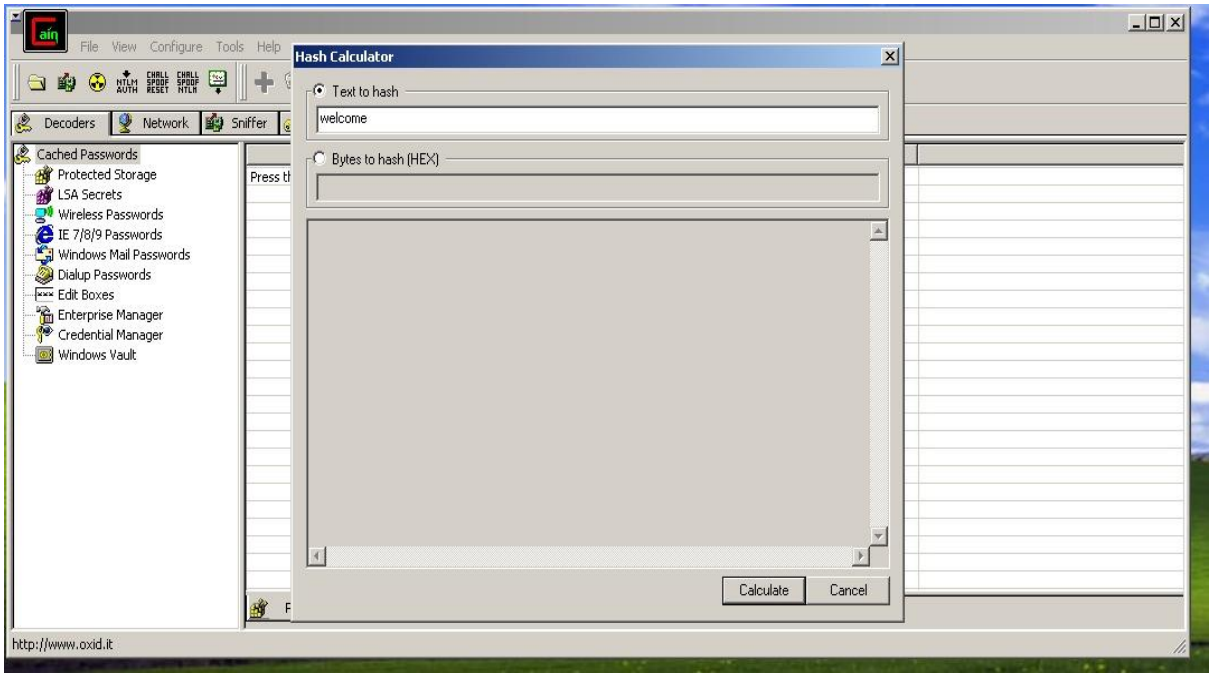

Step 3: Select the MD5 hash generated

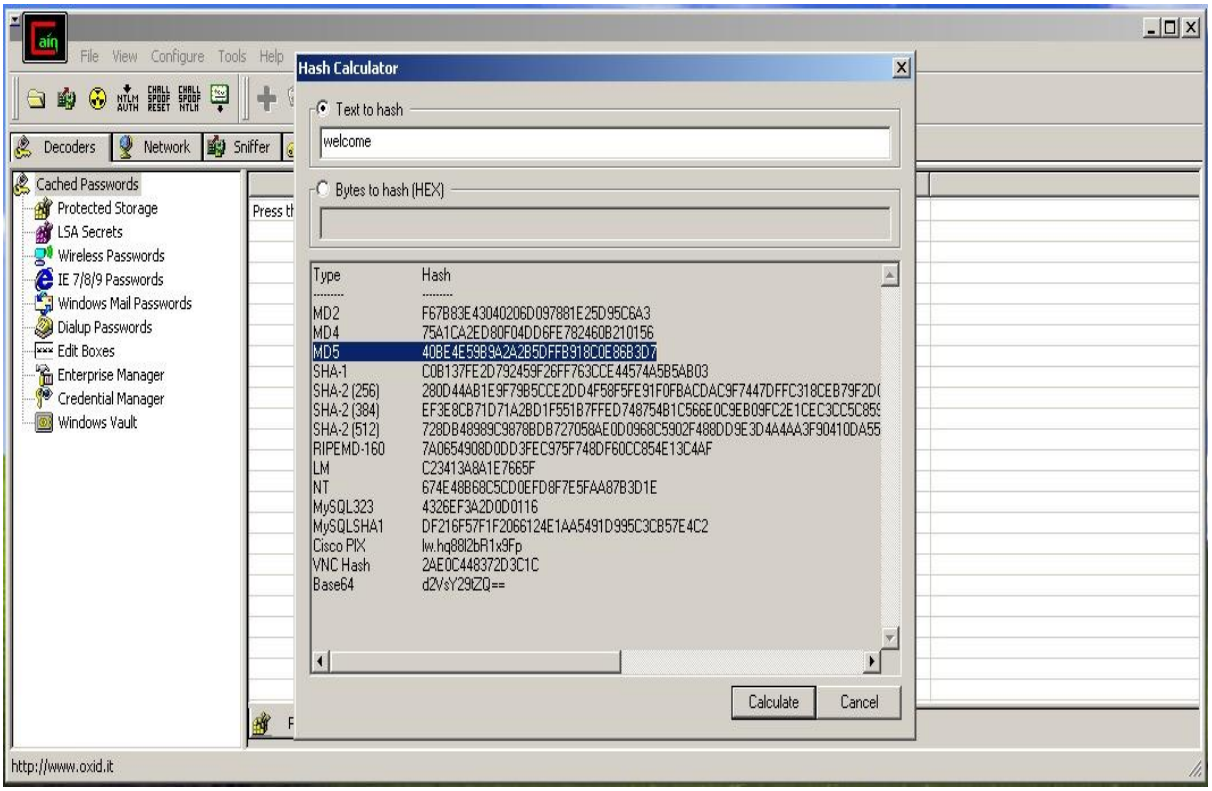

Step 4 : -Click on Right empty area . Select Add to list & Add MD5 hash value

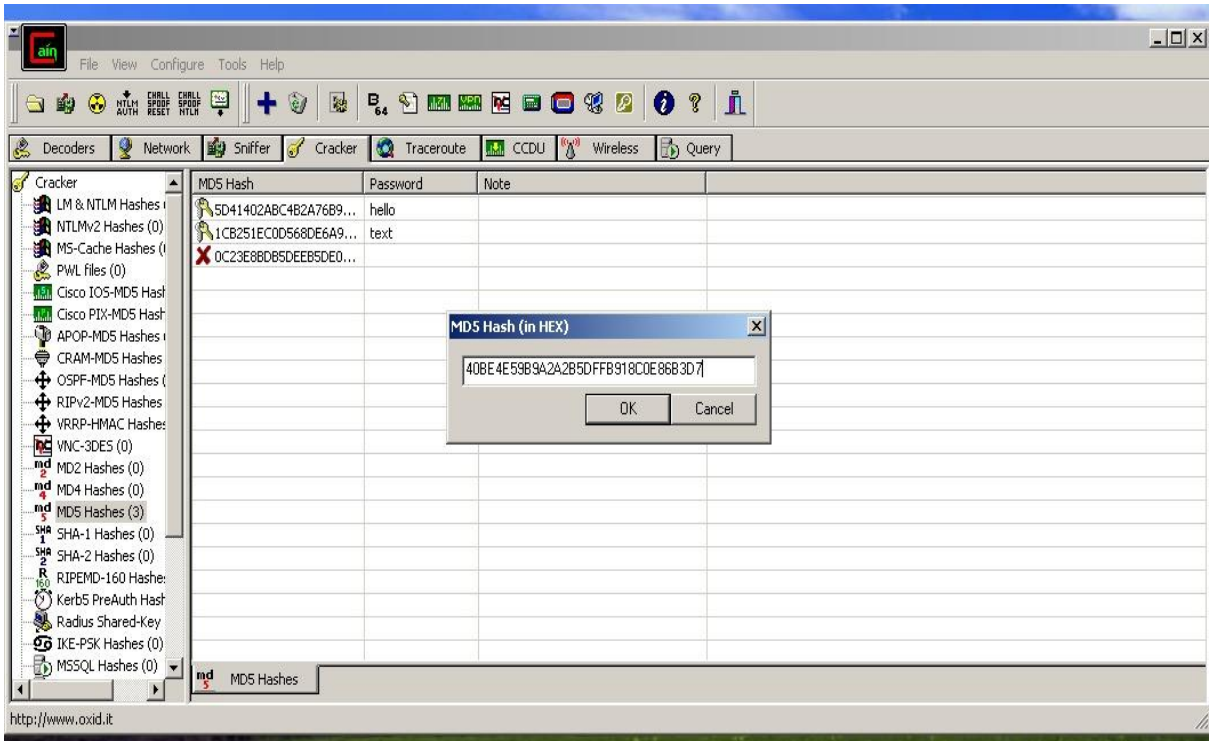

Step 5:MD5 hah will appear in the empty area .Right click and Select dictionary attack

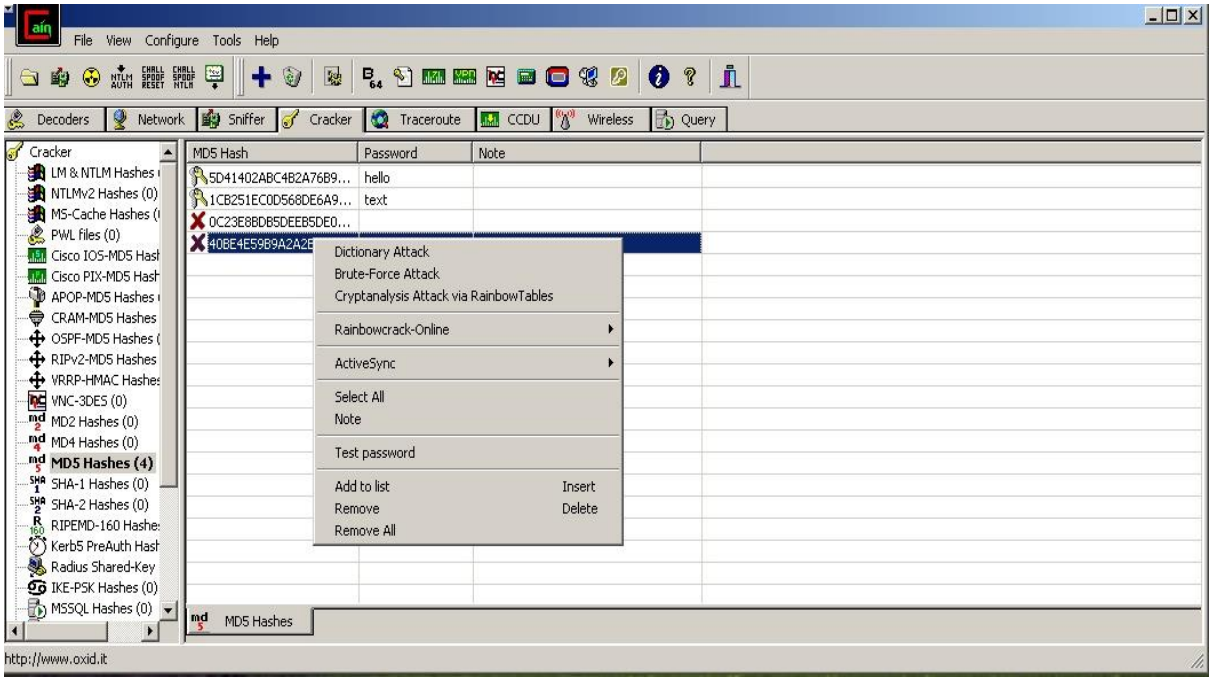

Step 6 :- Right click and select Add to list .Now select Wordlist inside cain and Abel folder. Click open.

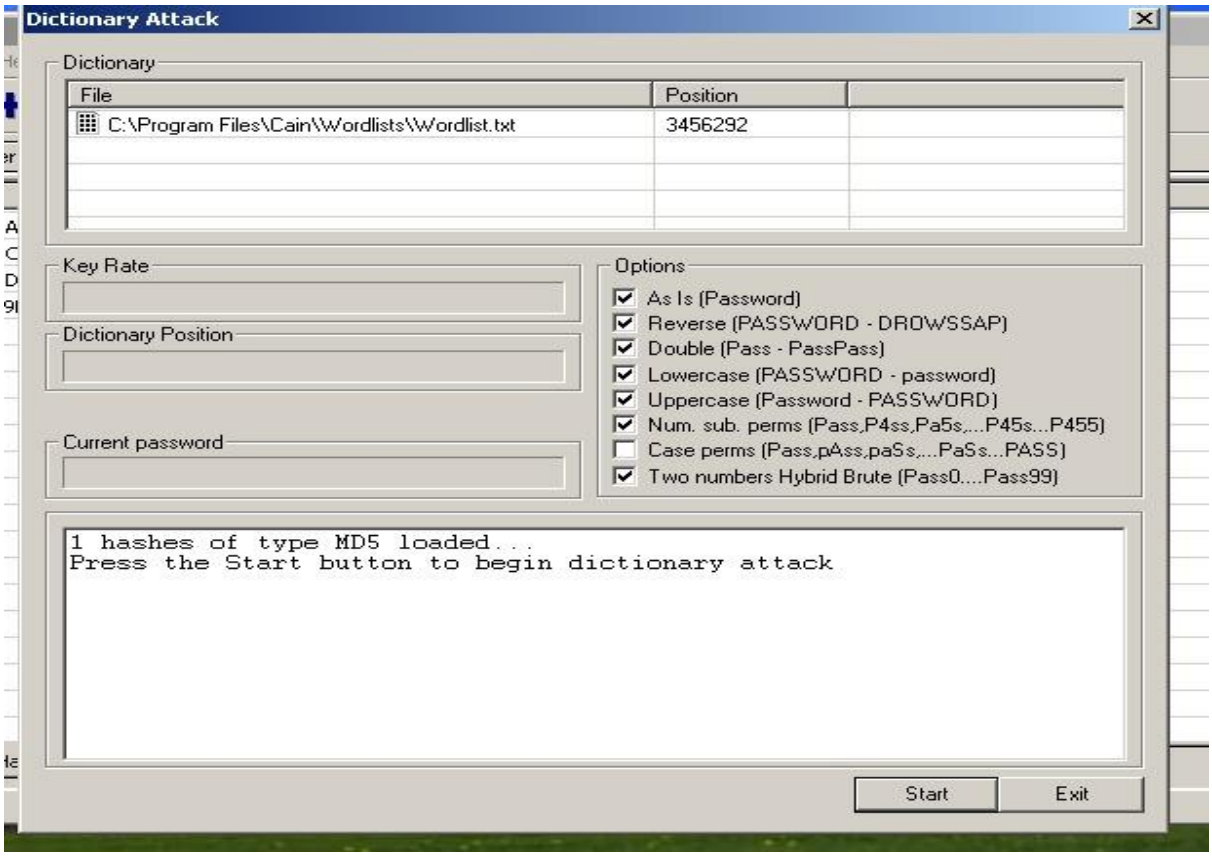
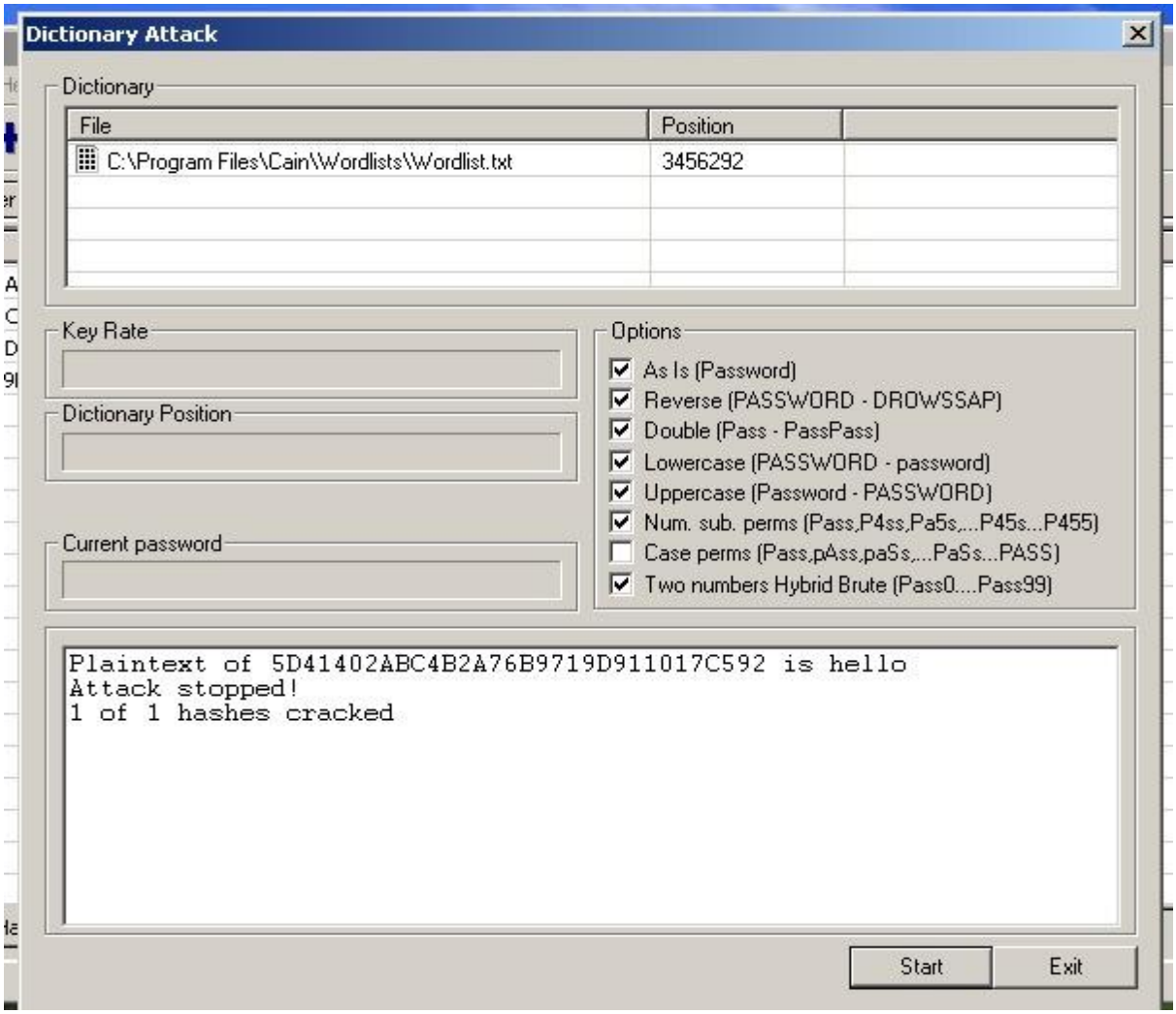
Step 7 :- Click start