Practical No: 2(b)

Steps:-

Step 1:- Open Cain and Abel

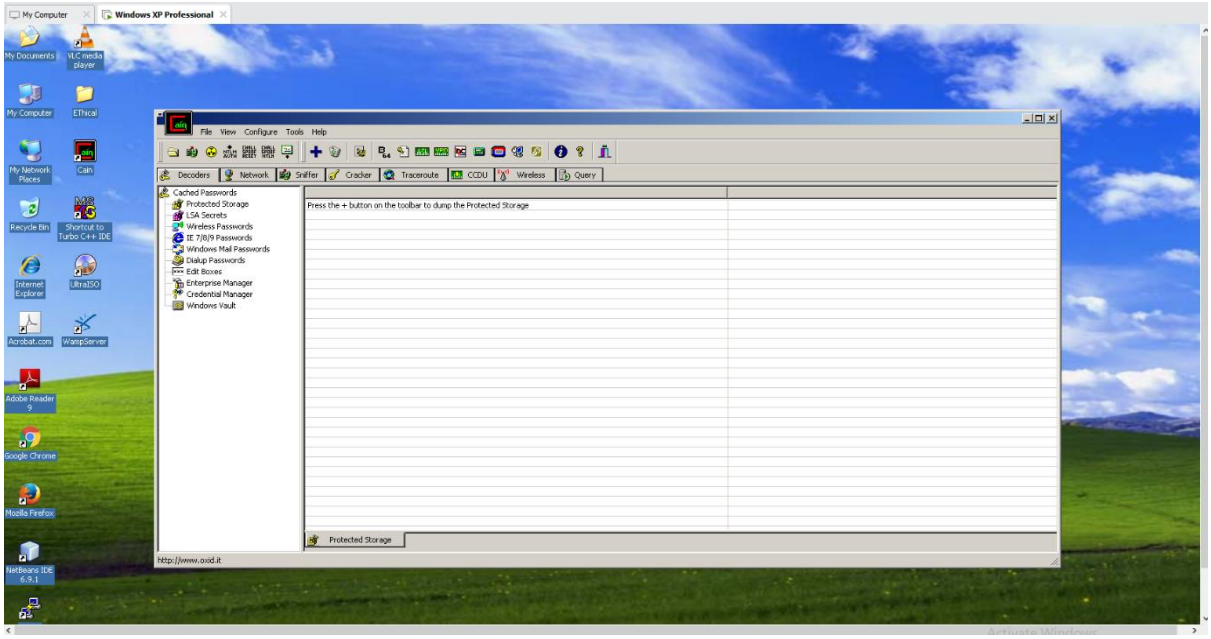

Step 2:-

Click Configure -> Select the adapter -> Click Apply -> Click ok

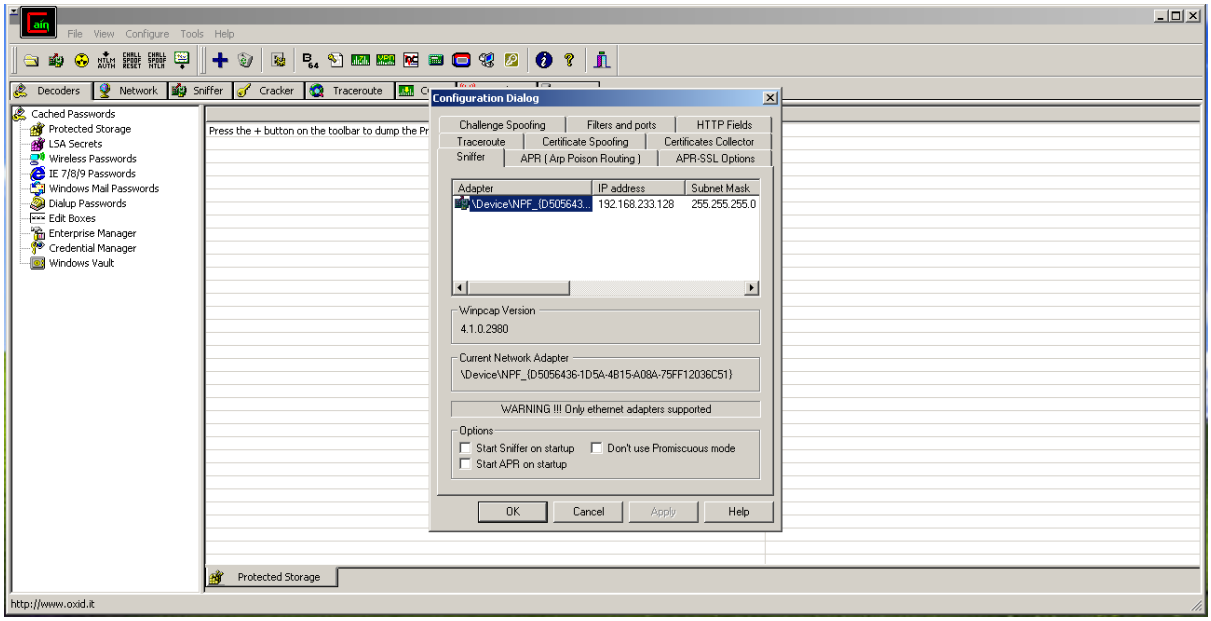

Step 3: Activate sniffer

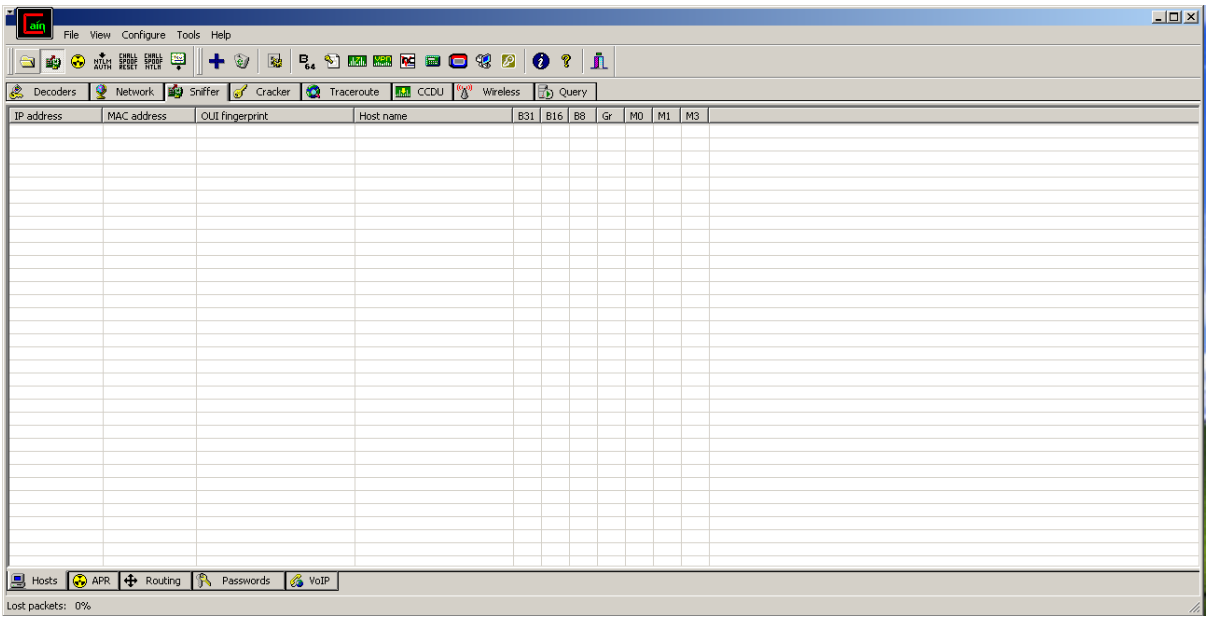

Step 4:- Click on plus sign

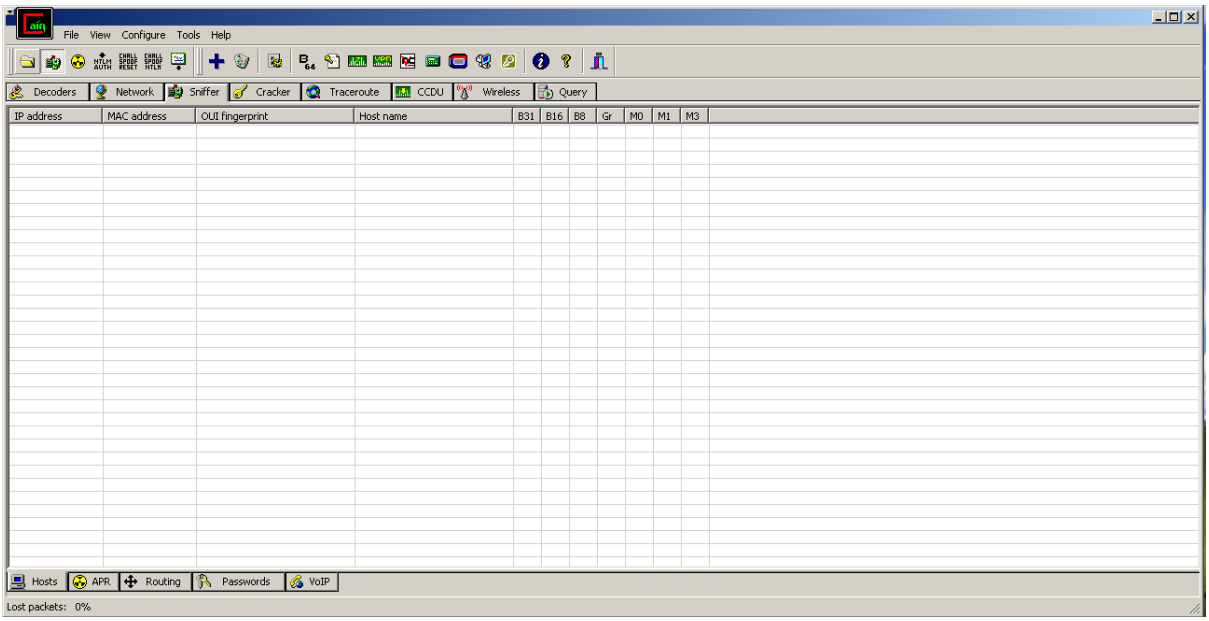

Step 5:- Click All hosts in subnet. Select All Tests. Click ok

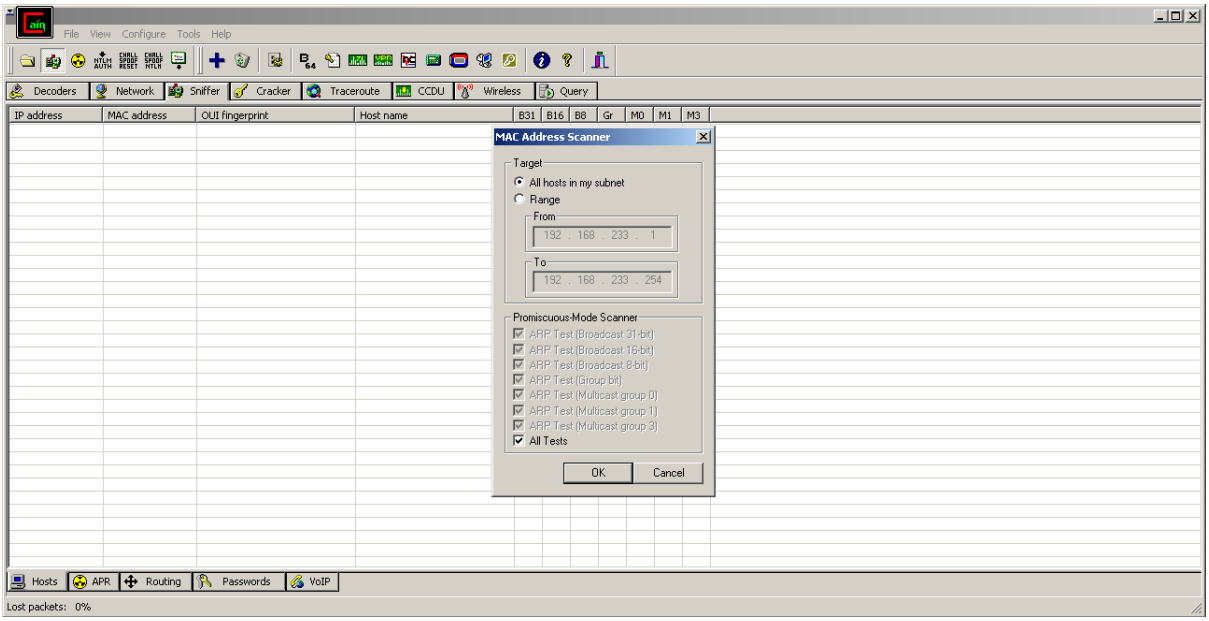

Step 6:-

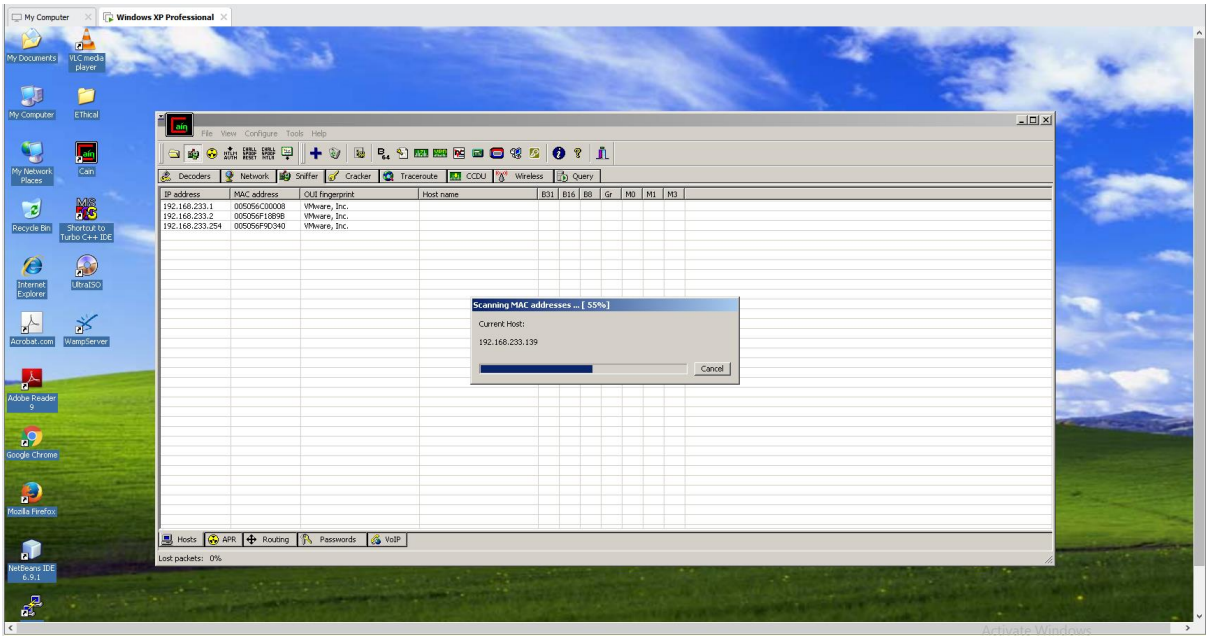

Step 7: Click APR

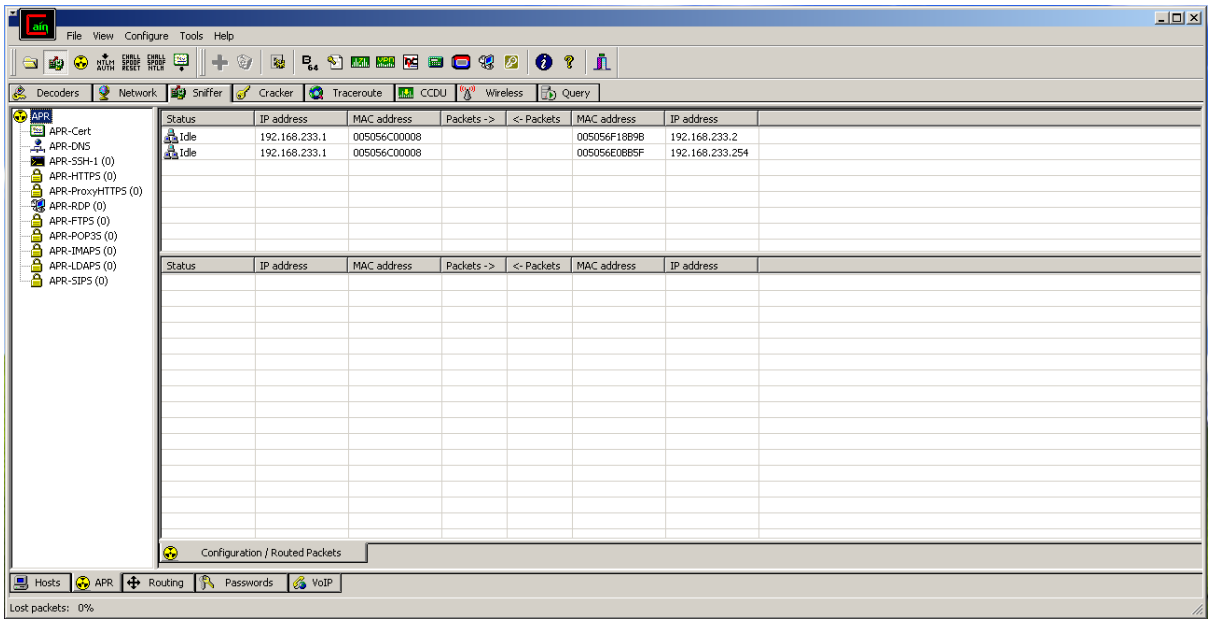

Step 8:- Click on the empty area and Click the plus sign

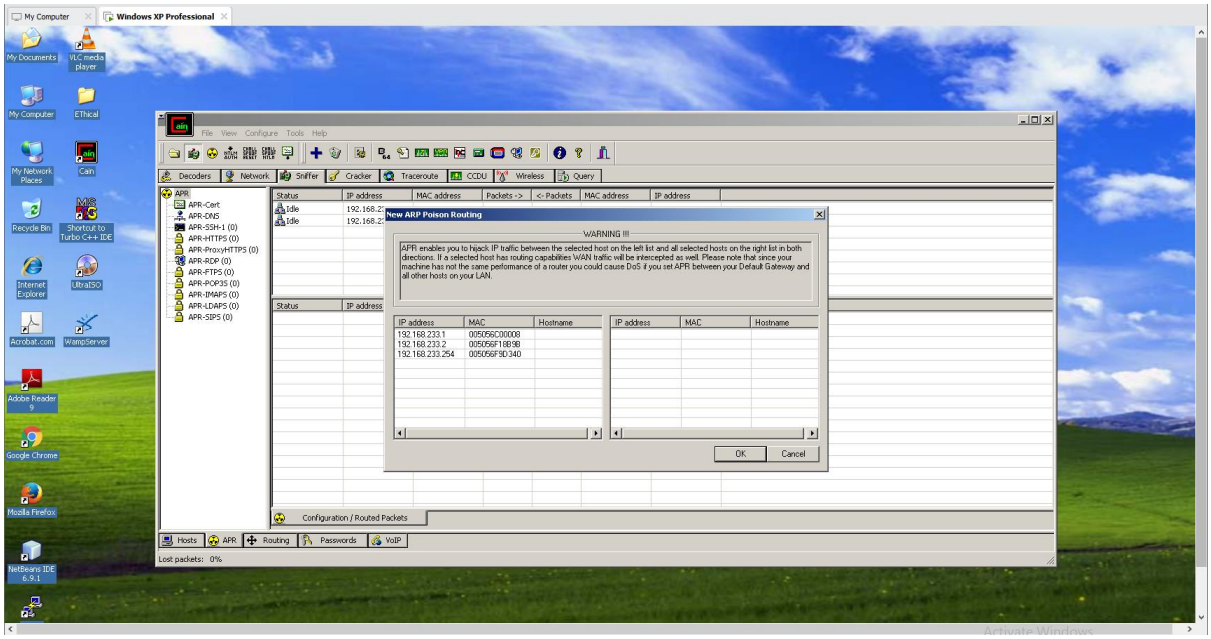

Step 9:- Select first IP Address and select all IP addresses that comes on the right side and Click OK

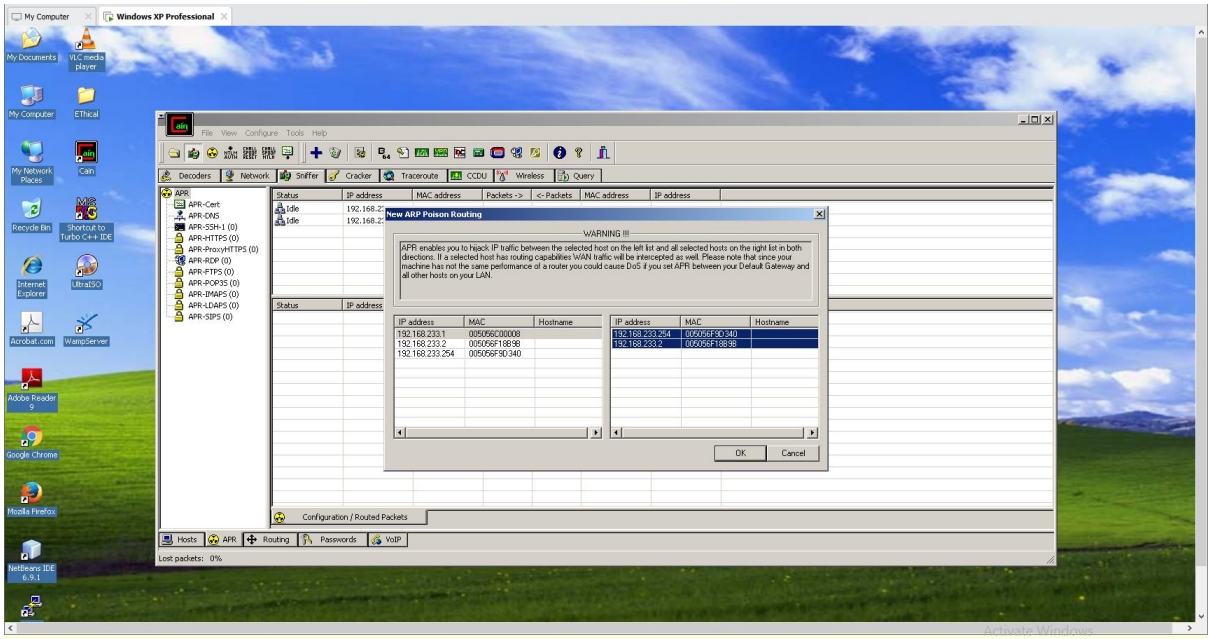

Step 11:- Activate APR

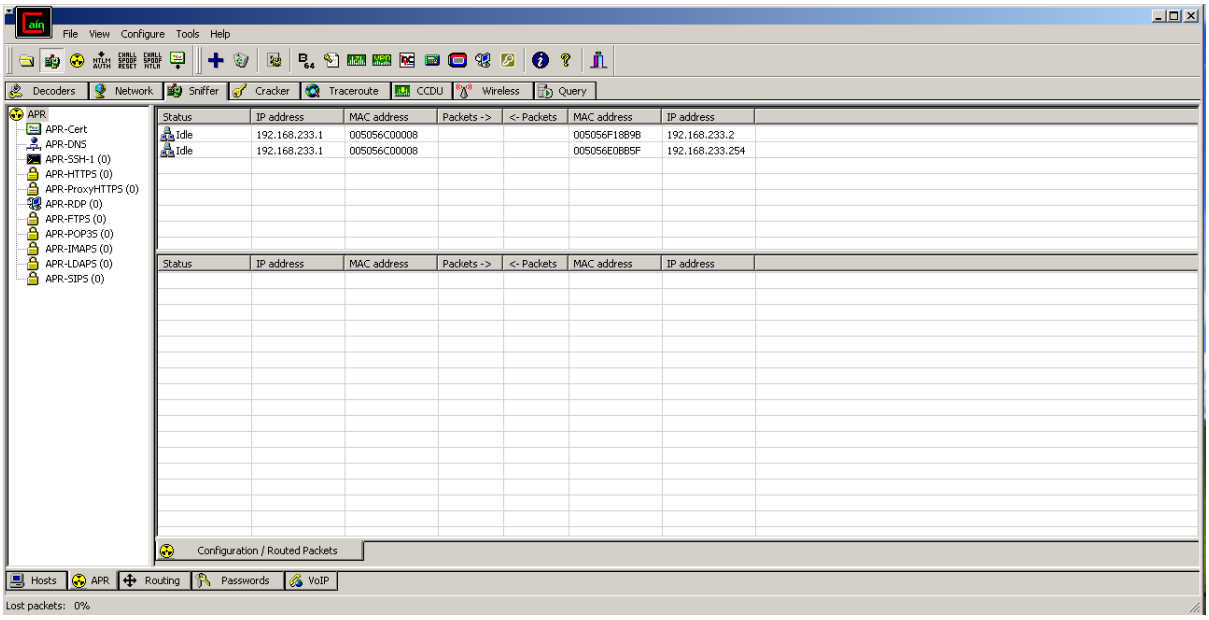

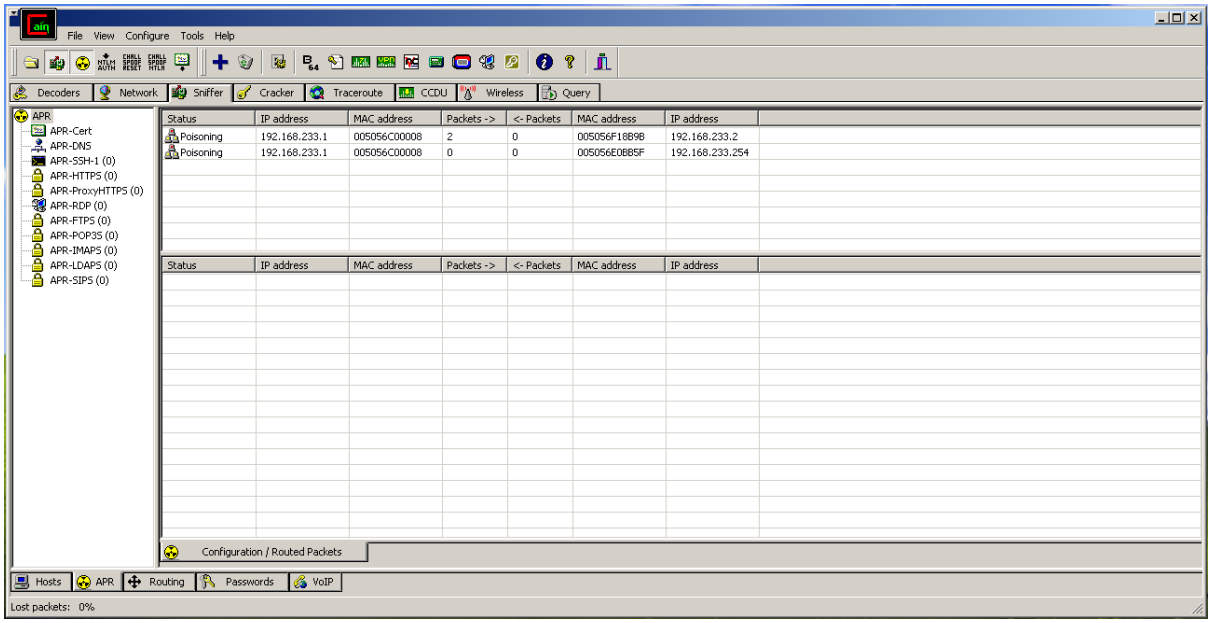

Step 12:- Open testphp.vulnweb.com

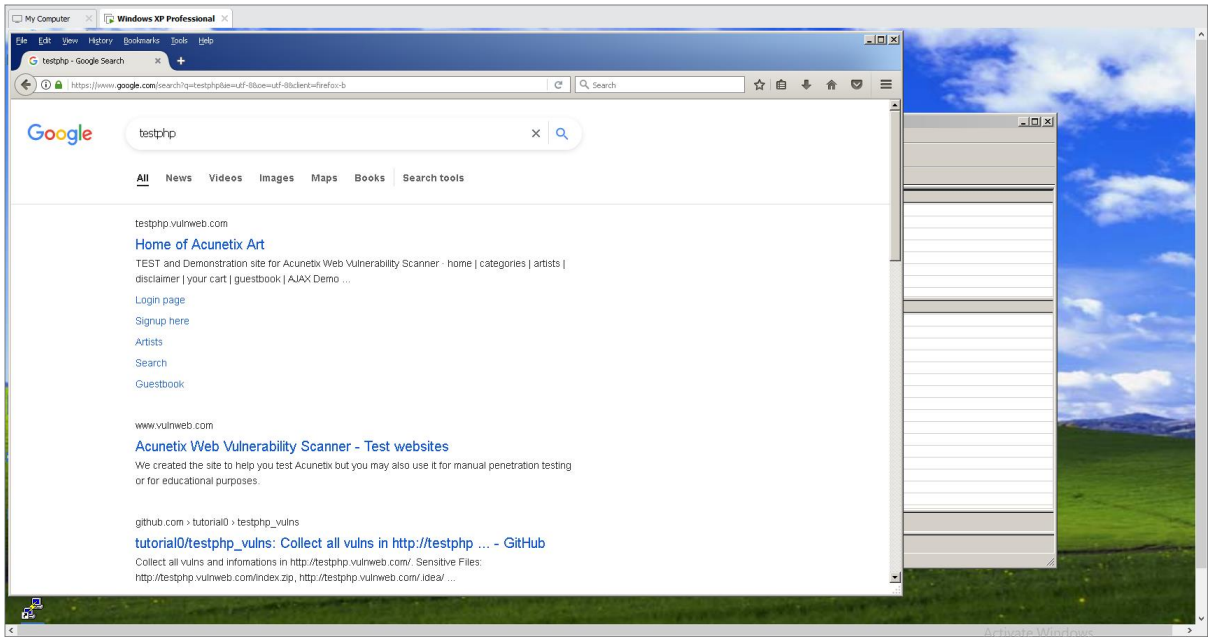

Step 13:- Signup

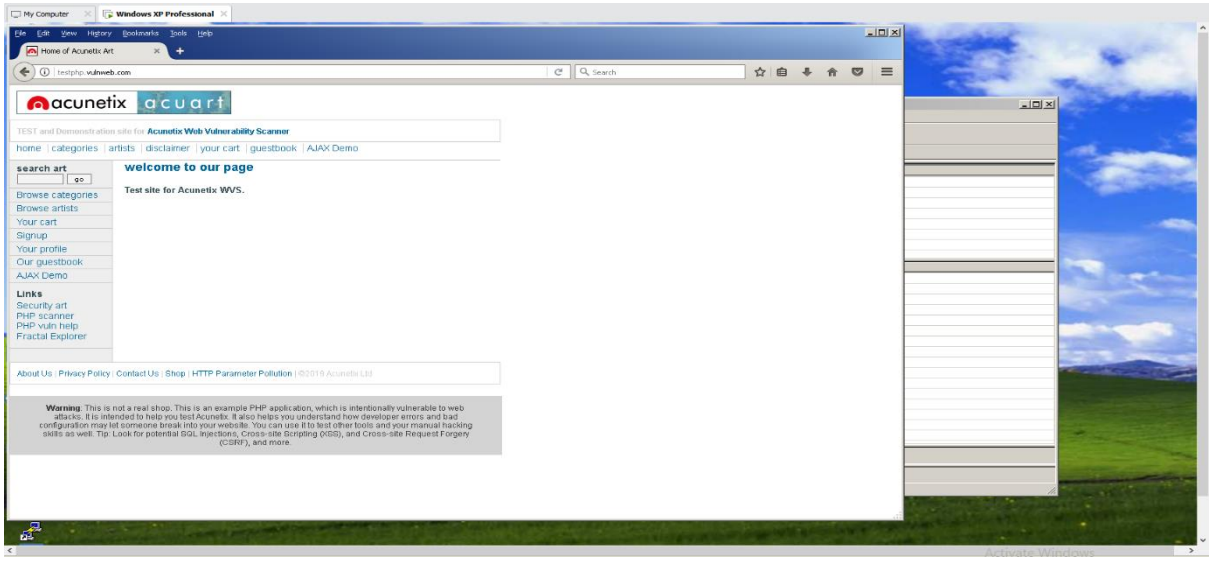

Step 14:- Enter username and password

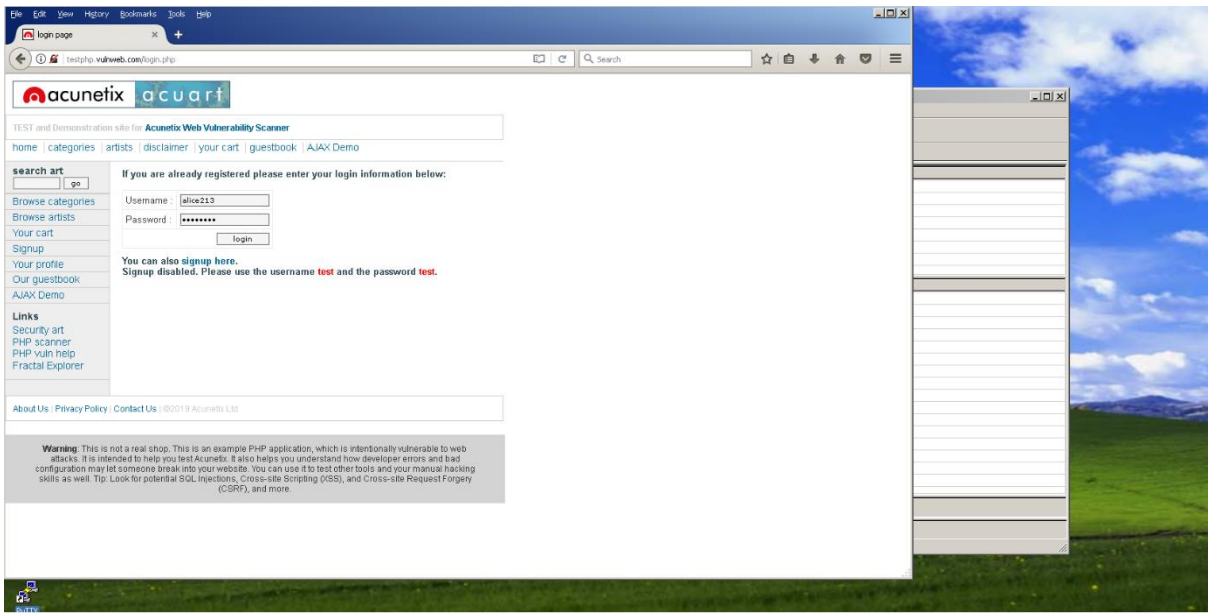
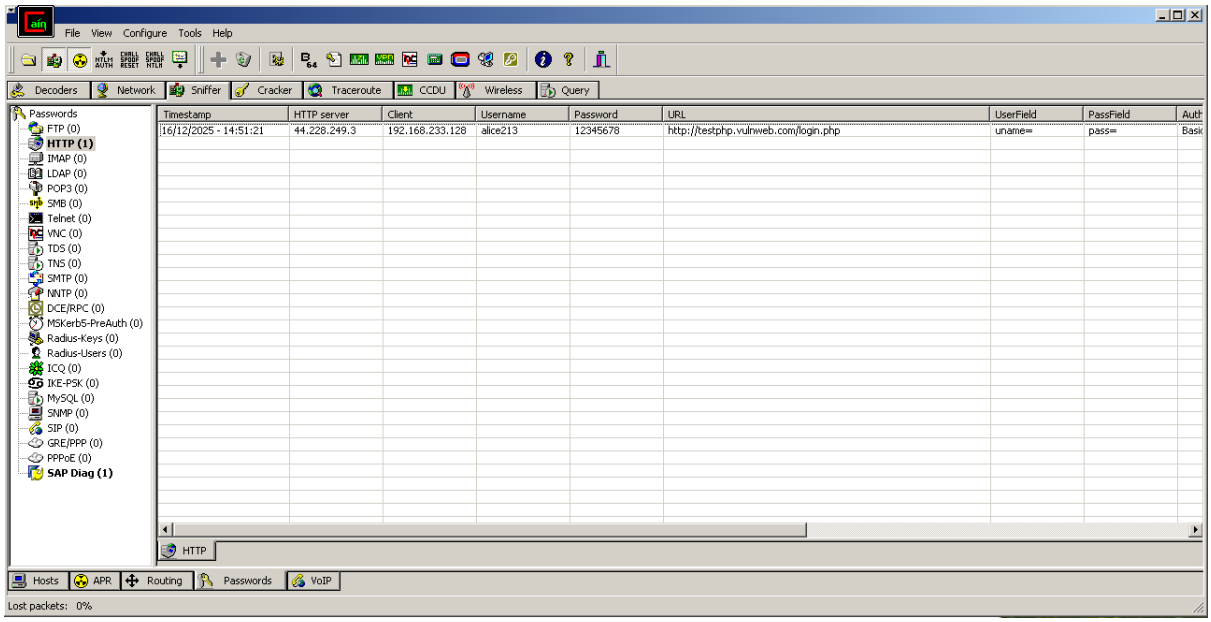
Step 14: Click on passwords->Select http