HOW A SEMICONDUCTOR WORKS

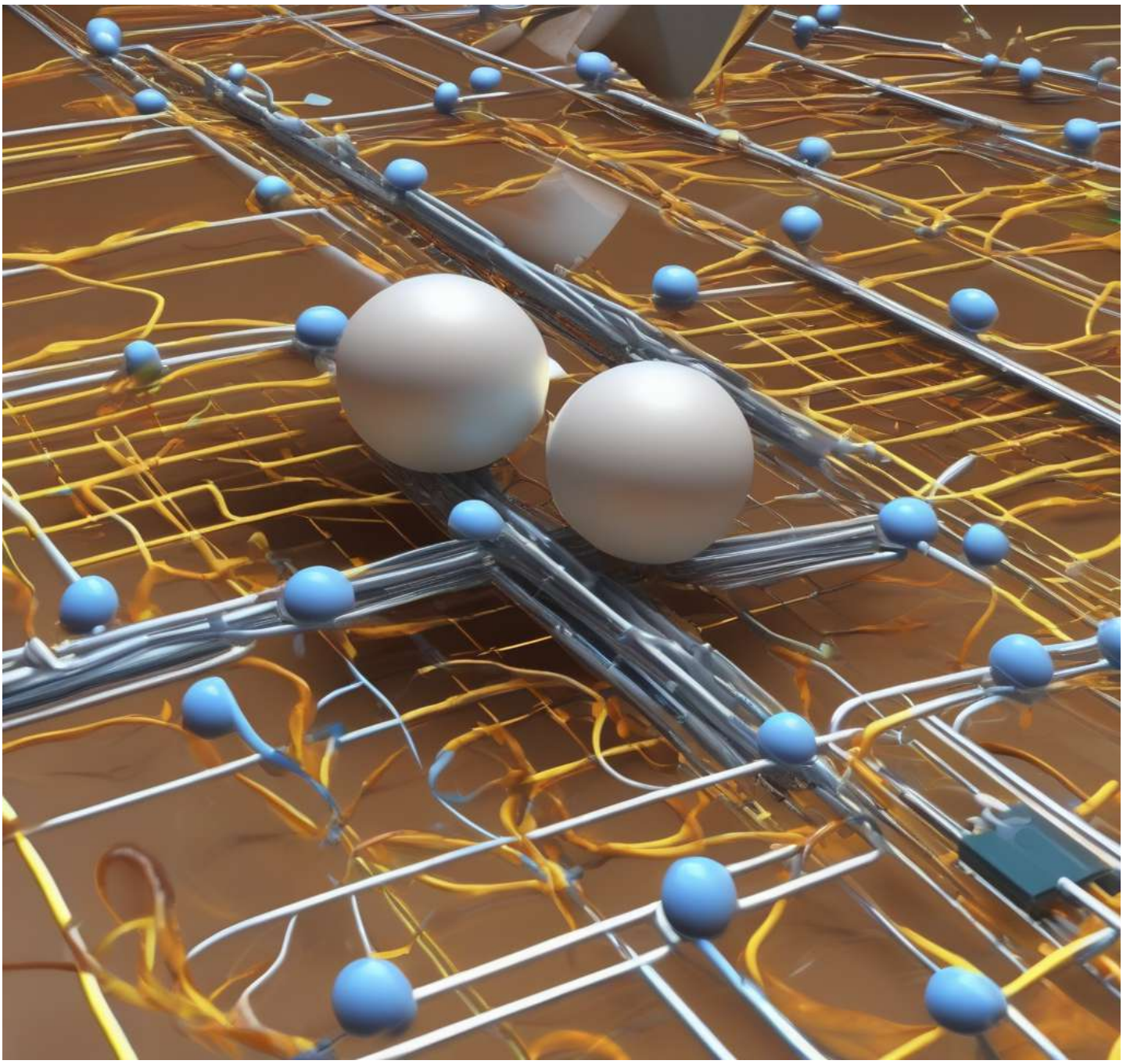

Electron Eve faces obstacles as she tries to cross the p-n junction, a barrier between two types of semiconductor materials, and learns about the importance of doping and the flow of electrical current in a semiconductor device.

HOW A SEMICONDUCTOR WORKS

Electron Eve successfully crosses the junction and reaches the control room, where she meets the 'Conductor,' a wise old atom who explains the concept of amplification and switching in semiconductor devices, and Electron Eve returns home, empowered with newfound knowledge to take on future adventures in the world of electronics.

HOW A SEMICONDUCTOR WORKS

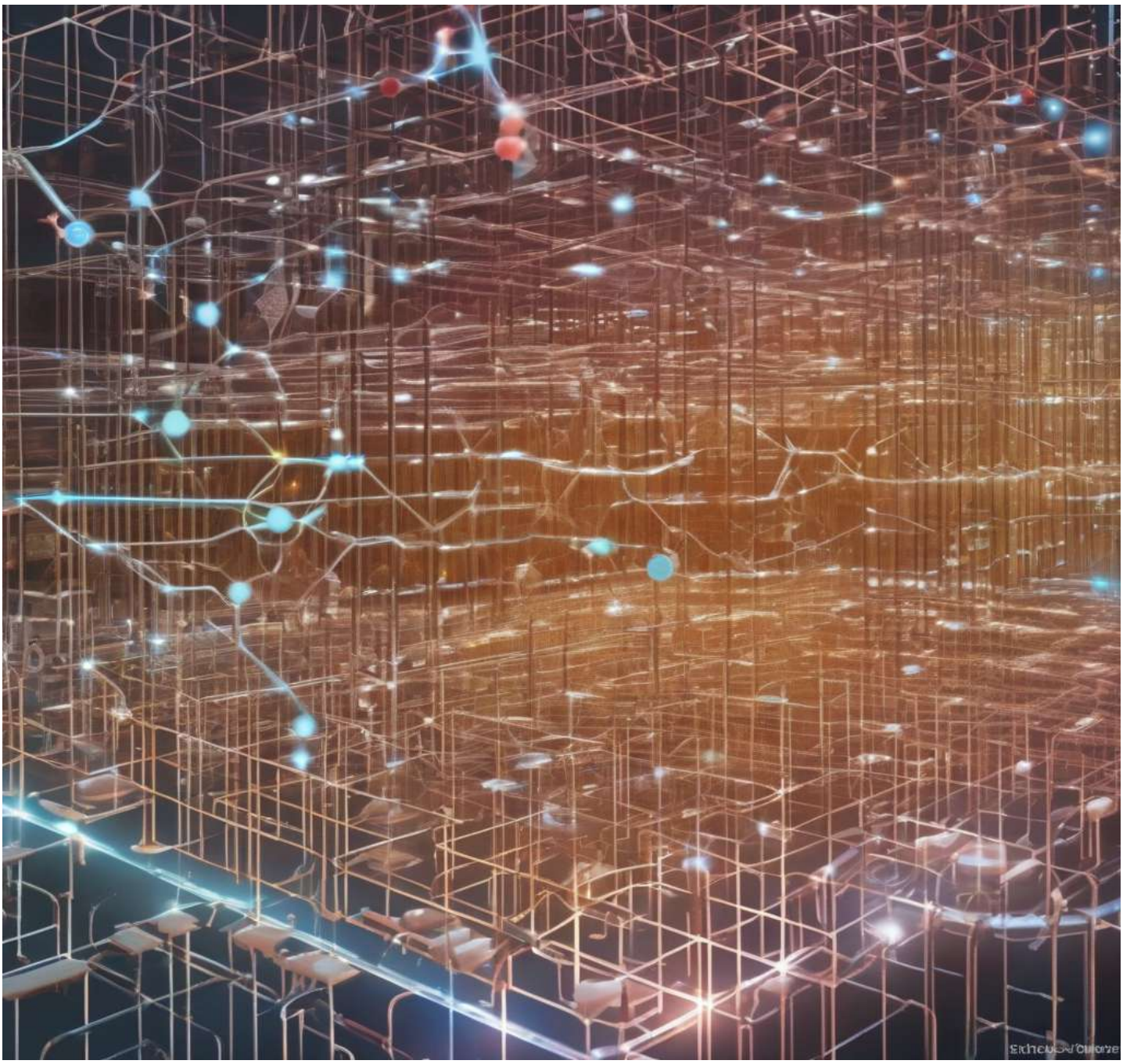

Introduction to the microscopic world of semiconductors, where the hero, 'Electron Eve,' is about to embark on a thrilling adventure, navigating through the crystal lattice structure of a silicon chip.