LAPORAN WORKSHOP DEVOPS
MINGGU KE - 12

Dwi Farhan Setiawan

NIM: E41230875

GOL : B

PROGRAM STUDI TEKNIK INFORMATIKA

JURUSAN TEKNOLOGI INFORMASI

POLITEKNIK NEGERI JEMBER

2026

HASIL DAN PEMBAHASAN

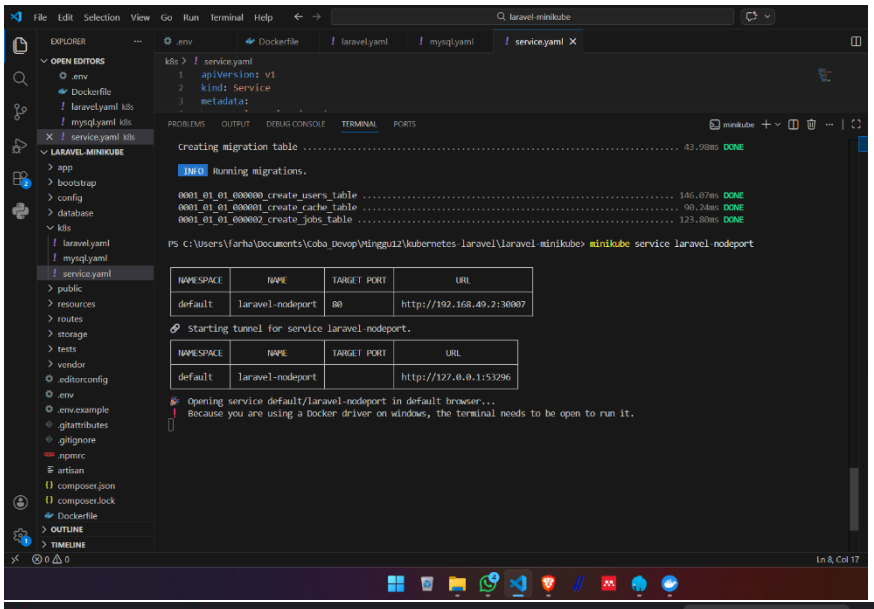

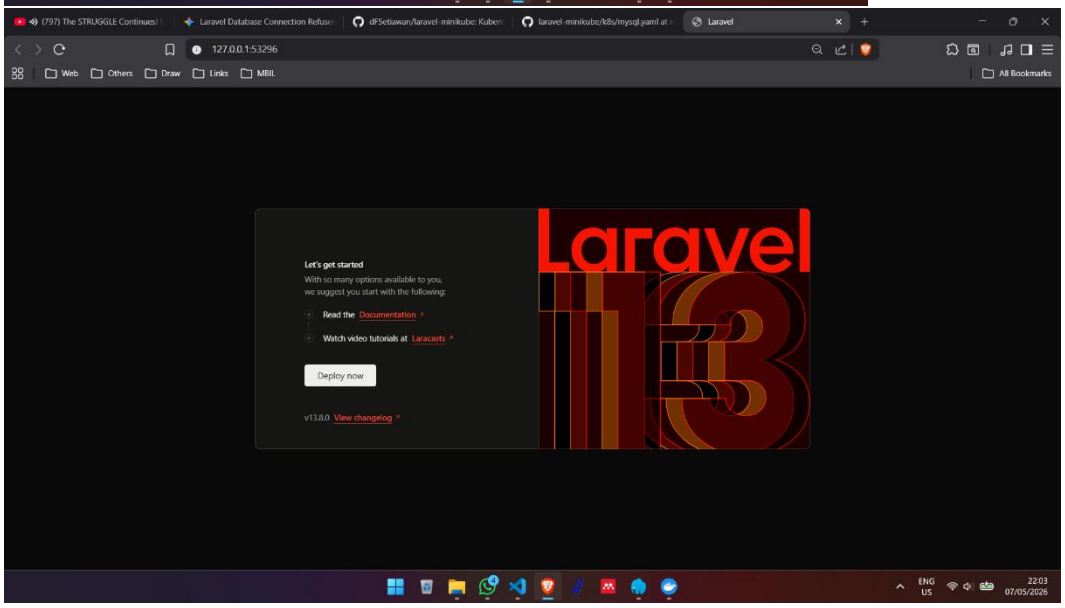

```
k8s > service.yaml
1  apiVersion: v1
2  kind: Service
3  metadata:
```

```
PS C:\Users\farha\Documents\Coba_Devop\Minggu12\kubernetes-laravel\laravel-minikube> kubectl get pods,svc
NAME                                  READY   STATUS             RESTARTS      AGE
pod/laravel-575b8c55bf-6thvj          1/1     Running            0             23m
pod/laravel-575b8c55bf-7dklzz         1/1     Running            0             23m
pod/laravel-575b8c55bf-lfpxh9         1/1     Running            0             23m
pod/monkey                            0/1     ImagePullBackOff   0             15d
pod/monkey-69bf887d74-54fq6           1/1     Running            1 (27m ago)   15d
pod/monkey-69bf887d74-d7jbb           1/1     Running            1 (27m ago)   15d
pod/monkey-69bf887d74-svdpg           1/1     Running            1 (27m ago)   15d
pod/mysql-5c4d589d75-mn89q            1/1     Running            0             23m

NAME                      TYPE        CLUSTER-IP       EXTERNAL-IP   PORT(S)          AGE
service/kubernetes        ClusterIP   10.96.0.1        <none>        443/TCP          17d
service/laravel           ClusterIP   10.99.204.17     <none>        80/TCP           23m
service/laravel-nodeport  NodePort    10.110.50.170    <none>        80:30007/TCP     23m
service/laravel-service   NodePort    10.101.192.61    <none>        80:31075/TCP     89m
service/monkey            NodePort    10.106.208.236   <none>        2001:32644/TCP   15d
service/mysql             ClusterIP   None             <none>        3306/TCP         89m
PS C:\Users\farha\Documents\Coba_Devop\Minggu12\kubernetes-laravel\laravel-minikube>
```

```
k8s > service.yaml
1  apiVersion: v1
2  kind: Service
3  metadata:
```

```
service/mysql             ClusterIP   None             <none>        3306/TCP         89m
PS C:\Users\farha\Documents\Coba_Devop\Minggu12\kubernetes-laravel\laravel-minikube> kubectl logs -f -l app=laravel --all-containers
AH00558: apache2: Could not reliably determine the server's fully qualified domain name, using 10.244.0.45. Set the 'ServerName' directiv
e globally to suppress this message
AH00558: apache2: Could not reliably determine the server's fully qualified domain name, using 10.244.0.45. Set the 'ServerName' directiv
e globally to suppress this message
[Thu May 07 14:53:24.469387 2026] [mpm_prefork:notice] [pid 1:tid 1] AH00163: Apache/2.4.66 (Debian) PHP/8.3.30 configured -- resuming no
rmal operations
[Thu May 07 14:53:24.469378 2026] [core:notice] [pid 1:tid 1] AH00094: Command line: 'apache2 -D FOREGROUND'
10.244.0.1 - - [07/May/2026:15:12:54 +0000] "GET / HTTP/1.1" 200 16154 "-" "Mozilla/5.0 (Windows NT 10.0; Win64; x64) AppleWebKit/537.36
(KHTML, like Gecko) Chrome/147.0.0.0 Safari/537.36"
10.244.0.1 - - [07/May/2026:15:12:59 +0000] "GET / HTTP/1.1" 200 16153 "-" "Mozilla/5.0 (Windows NT 10.0; Win64; x64) AppleWebKit/537.36
(KHTML, like Gecko) Chrome/147.0.0.0 Safari/537.36"
AH00558: apache2: Could not reliably determine the server's fully qualified domain name, using 10.244.0.43. Set the 'ServerName' directiv
e globally to suppress this message
AH00558: apache2: Could not reliably determine the server's fully qualified domain name, using 10.244.0.43. Set the 'ServerName' directiv
e globally to suppress this message
[Thu May 07 14:53:23.141310 2026] [mpm_prefork:notice] [pid 1:tid 1] AH00163: Apache/2.4.66 (Debian) PHP/8.3.30 configured -- resuming no
rmal operations
10.244.0.1 - - [07/May/2026:15:03:15 +0000] "GET /favicon.ico HTTP/1.1" 200 295 "http://127.0.0.1:53296/" "Mozilla/5.0 (Windows NT 10.0;
Win64; x64) AppleWebKit/537.36 (KHTML, like Gecko) Chrome/147.0.0.0 Safari/537.36"
10.244.0.1 - - [07/May/2026:15:10:36 +0000] "GET / HTTP/1.1" 200 16154 "-" "Mozilla/5.0 (Windows NT 10.0; Win64; x64) AppleWebKit/537.36
(KHTML, like Gecko) Chrome/147.0.0.0 Safari/537.36"
10.244.0.1 - - [07/May/2026:15:10:38 +0000] "GET / HTTP/1.1" 200 16153 "-" "Mozilla/5.0 (Windows NT 10.0; Win64; x64) AppleWebKit/537.36
(KHTML, like Gecko) Chrome/147.0.0.0 Safari/537.36"
10.244.0.1 - - [07/May/2026:15:10:39 +0000] "GET / HTTP/1.1" 200 16153 "-" "Mozilla/5.0 (Windows NT 10.0; Win64; x64) AppleWebKit/537.36
(KHTML, like Gecko) Chrome/147.0.0.0 Safari/537.36"
10.244.0.1 - - [07/May/2026:15:10:40 +0000] "GET / HTTP/1.1" 200 16153 "-" "Mozilla/5.0 (Windows NT 10.0; Win64; x64) AppleWebKit/537.36
(KHTML, like Gecko) Chrome/147.0.0.0 Safari/537.36"
10.244.0.1 - - [07/May/2026:15:10:41 +0000] "GET / HTTP/1.1" 200 16153 "-" "Mozilla/5.0 (Windows NT 10.0; Win64; x64) AppleWebKit/537.36
(KHTML, like Gecko) Chrome/147.0.0.0 Safari/537.36"
10.244.0.1 - - [07/May/2026:15:10:42 +0000] "GET / HTTP/1.1" 200 16153 "-" "Mozilla/5.0 (Windows NT 10.0; Win64; x64) AppleWebKit/537.36
(KHTML, like Gecko) Chrome/147.0.0.0 Safari/537.36"
10.244.0.1 - - [07/May/2026:15:10:42 +0000] "GET / HTTP/1.1" 200 16153 "-" "Mozilla/5.0 (Windows NT 10.0; Win64; x64) AppleWebKit/537.36
```