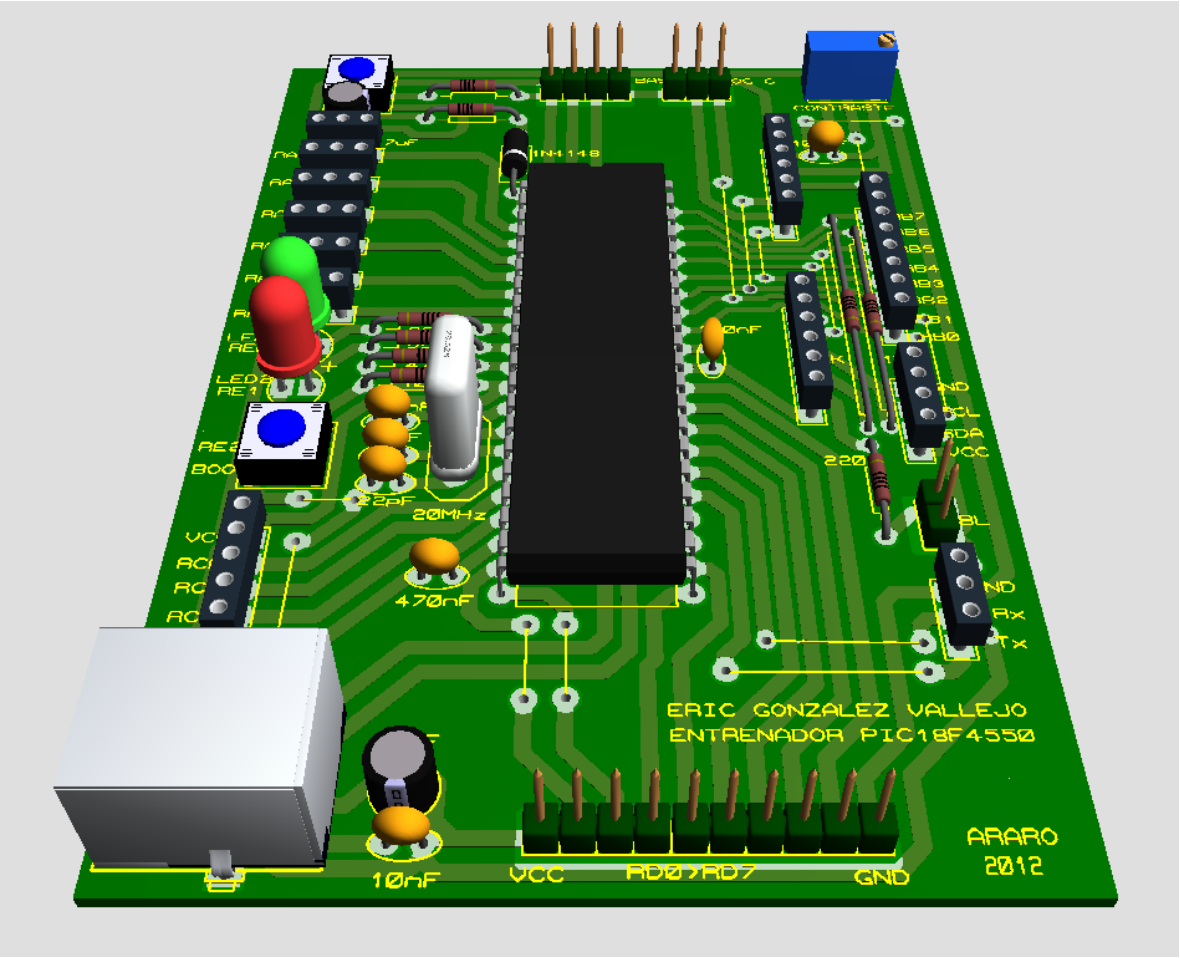
ERIC GONZALEZ VALLEJO
ENTRENADOR PIC18F4550
ARARO
2012
VCC
RD0>RD7
GND
10nF
470nF
22pF
20MHz
220
1N4148
CONTRASTE
Rx
Tx

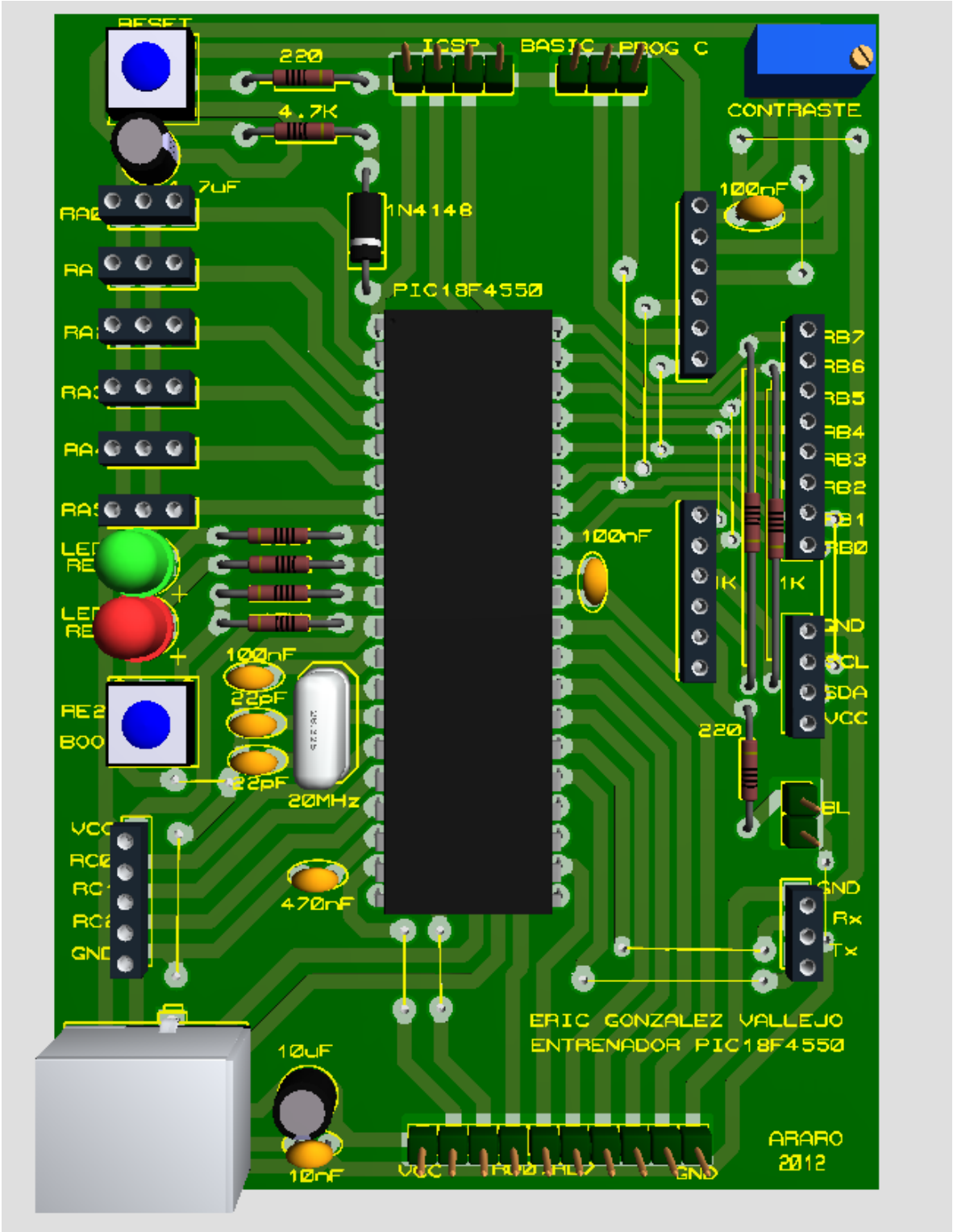
RESET
220
ICSP
BASIC
PROG C
CONTRASTE
4.7K
7uF
1N4148
100nF
PIC18F4550
RB7
RB6
RB5
RB4
RB3
RB2
RB1
RB0
100nF
1K
1K
GND
SCL
SDA
VCC
100nF
22pF
22pF
20MHz
220
BL
470nF
GND
Rx
Tx
ERIC GONZALEZ VALLEJO
ENTRENADOR PIC18F4550
10uF
10nF
ARARO
2012

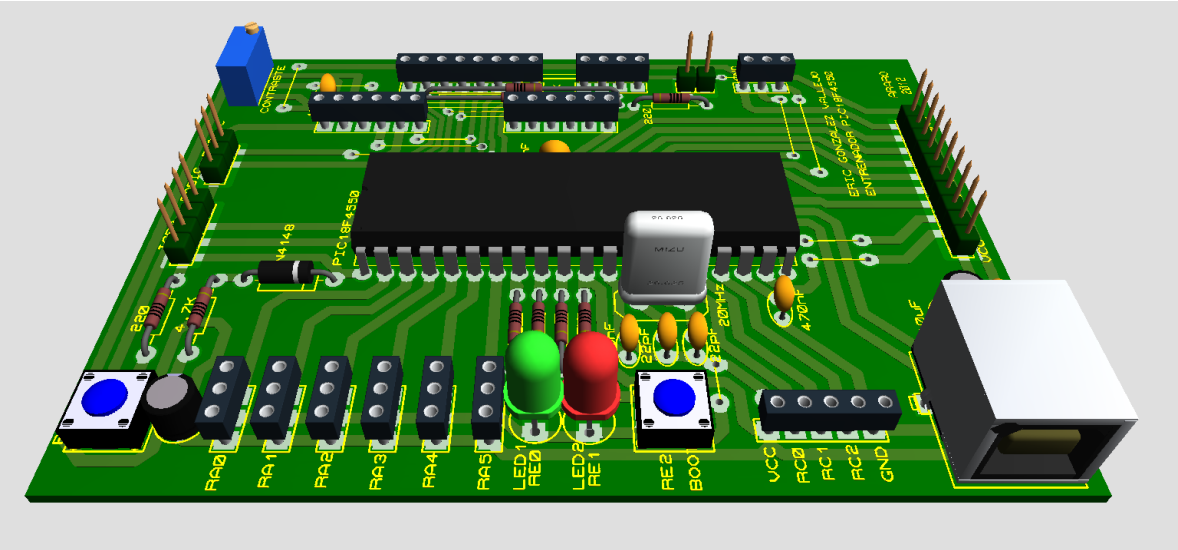
CONTRASTE
ERIC GONZALEZ VALLEJO
ENTRENADOR PIC18F4550
PIC18F4550
1N4148
4.7K
RA0
RA1
RA2
RA3
RA4
RA5
LED1
RE0
LED2
RE1
RE2
BOOT
VCC
RC0
RC1
RC2
GND
22pF
20MHz
4.7uF
10uF
100uF
1K
220
Tx
Rx
GND
BL
SDA
SCL
RB0
RB1
RB2
RB3
RB4
RB5
RB6
RB7
ARDUINO
2012

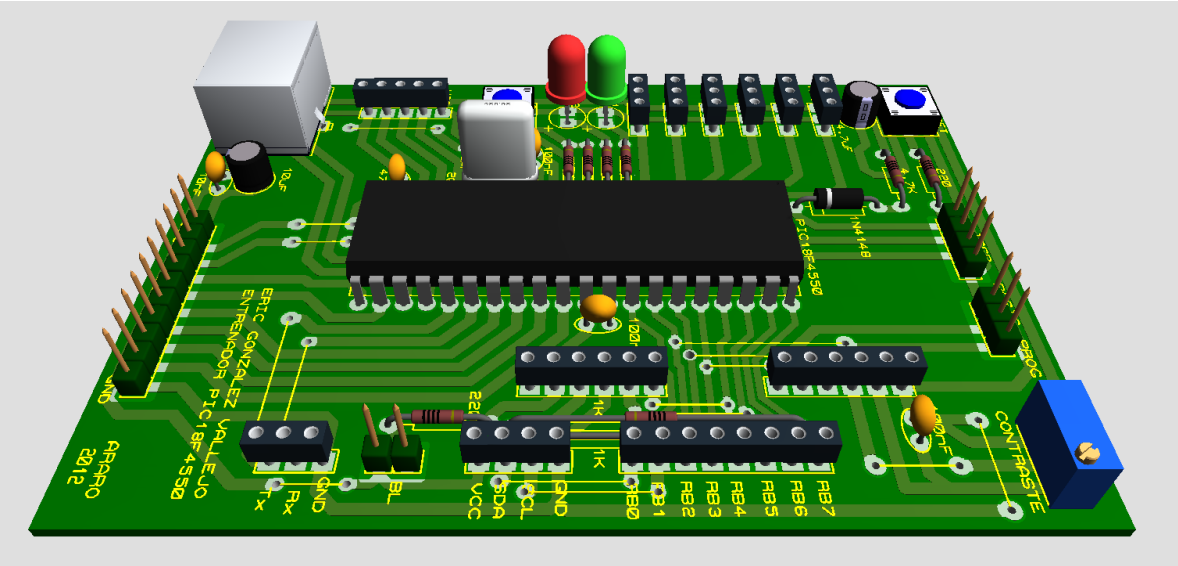
CONTRASTE
ERIC GONZALEZ VALLEJO
ENTRENADOR PIC18F4550
PIC18F4550
1N4148
4.7K
RA0
RA1
RA2
RA3
RA4
RA5
LED1
RE0
LED2
RE1
RE2
BOOT
VCC
RC0
RC1
RC2
GND
22pF
20MHz
4.7uF
10uF
100uF
1K
220
Tx
Rx
GND
BL
SDA
SCL
RB0
RB1
RB2
RB3
RB4
RB5
RB6
RB7
ARDUINO
2012