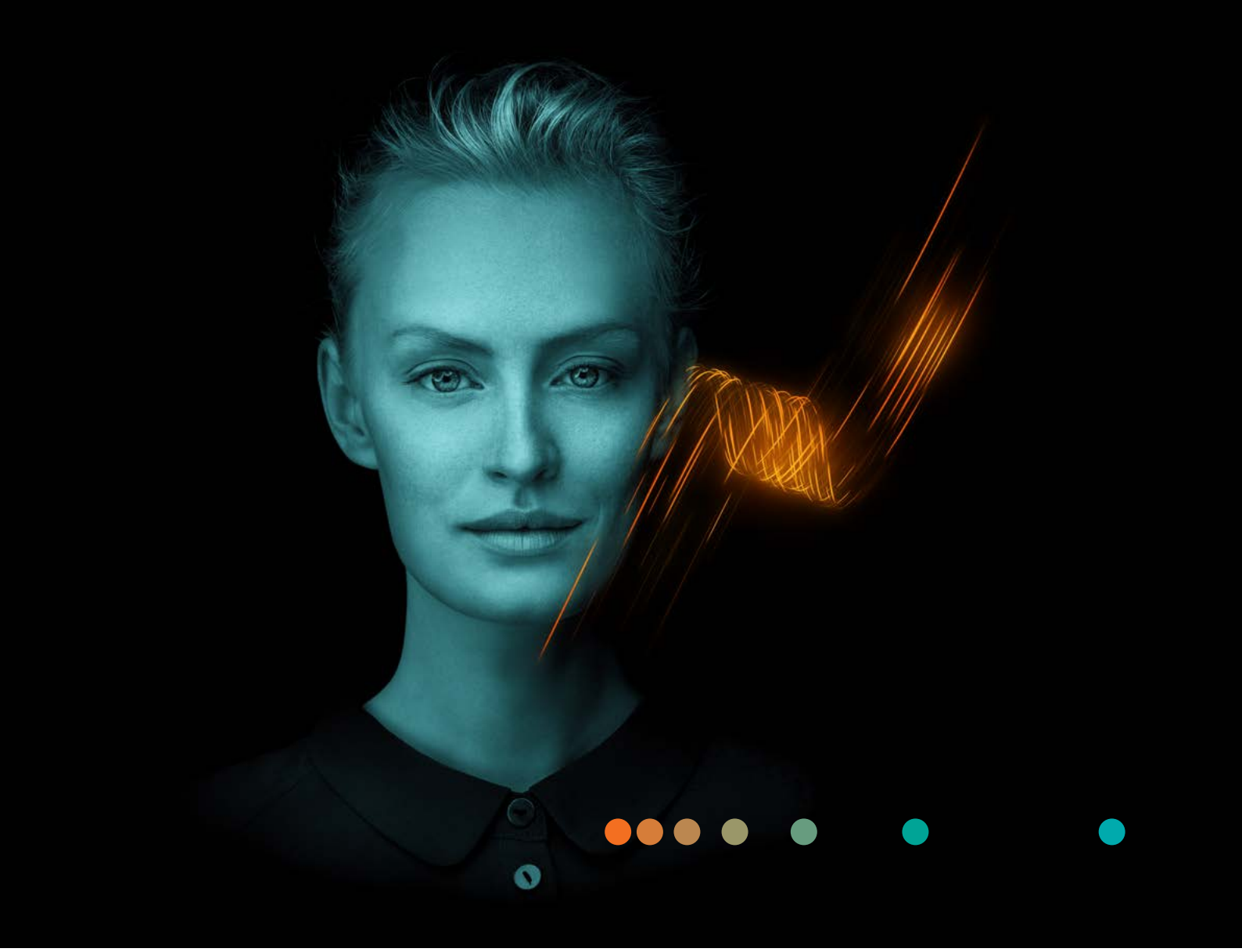

# Excel at MRI imaging

New clinical software applications and coils with your Evolve / Evolve.to.Advance step to *syngo* MR XA30

↗ **https://www.siemens-healthineers.com/en-us/equipment-services/performance-productivity-services/evolve-program/XA30-evolve-program**

SIEMENS Healthineers

# Increasing demand for MRI procedures

Operating MRIs is getting more and more challenging.

- New indications and guideline changes lead to rising patient numbers and procedures, for example the MRI usage in USA and Canada grew by 300 %[1] from 2000–2016
- Reimbursement are constantly dropping, e.g. 30 % drop in reimbursement for neuro MRI in the USA over the last five years[2]
- And, patient satisfaction[3] as well as referrer satisfaction is getting a critical economical factor for radiology practices and departments alike

Your Evolve / Evolve.to.Advance step to the *syngo* MR XA30 software platform gives you access to many new clinical applications and advancements as well as new coils.

**These allow you to**

- increase your productivity
- participate in new MRI growth fields,
- and increase the consistency across your scanner fleet.

We at Siemens Healthineers want to keep your MAGNETOM system up-to-date and running as long as possible by providing you with the latest software platform. Additionally, we want to give you the opportunity to further excel in you MR imaging with new possibilities for your scanner.

[1]*Smith-Bindman R, Kwan ML, Marlow EC, et al. Trends in Use of Medical Imaging in US Health Care Systems and in Ontario, Canada, 2000-2016. JAMA. 2019; 322(9):843-856doi:10.1001/jama.2019.11456*
[2]*Medicare Physician Fee Schedule 2018, estimated national average for CPT Code 70551 MRI Brainstem without Dye.*
[3]*https://www.ncbi.nlm.nih.gov/pmc/articles/PMC4427188/#R1*

# Excel your MRI imaging

The following information provides you an overview and useful links to further information about new optional clinical software applications as well as new coils that become available with your new software platform[1].

At best, please let us know beforehand whether you are interested or want to try any of the software applications free-of-charge during 90 days, so we can provide them with the Evolve upgrade to your new software platform. Additional training is required and will be provided by a local Application Specialist either via online platform PEPconnect or/and onsite.

## New Clinical Software Applications

**Click each image to learn more**

### Turbo Suite Excelerate[3]

Turbo Suite Excelerate combines cutting edge and unique acceleration technologies Simultaneous Multi-Slice (SMS) and Compressed Sensing (CS) for static 2D and 3D imaging used in neurological, orthopedic, and body MRI.

### Simultaneous Multi-Slice[3]

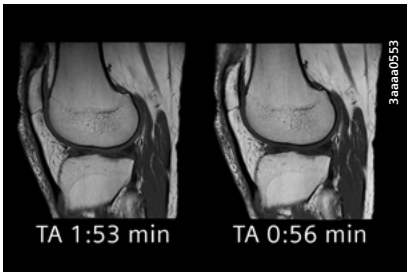


Simultaneous Multi-Slice (SMS) is a paradigm shift in MRI – helping cut total MSK exam times by up to 46 %[2] Reducing DWI scan times throughout the body, and significantly improving temporal resolution for BOLD fMRI.

### Compressed Sensing for SPACE[3]

Perform high-resolution 3D MRCP scans with CS SPACE in one short, 15 seconds breath-hold. Acquire 3D images with sub-millimeter esolution for all relevant contrast in musculoskeletal imaging in less than 5 minutes per scan.[2]

*1 Additional technical prerequisites may apply. Upon receiving your request, your local Siemens representative will clarify whether your system meets the requirements.*
*2 Data on file. Results may vary.*
*3 Optional*

# New Clinical Software Applications

**Click each image to learn more**

### Compressed Sensing for Time-of-Flight[6]

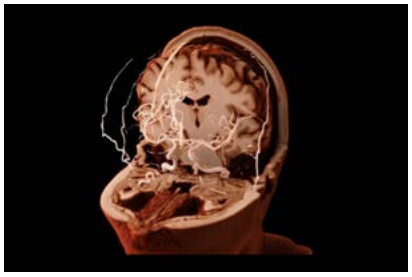

Achieve uncompromised ToF image quality in 69 % less time with Compressed Sensing ToF.[1]

### Compressed Sensing for SEMAC[2,6]

Experience 51 %[1] shorter acquisition time with CS SEMAC for significant metal artefact reduction in patients.

### Turbo Suite Elite[3,6]

Turbo Suite Elite leverages the full potential of Compressed Sensing for dynamic and full free-breathing examinations for greater patient comfort and fewer rescans.

### Compressed Sensing GRASP-VIBE[6]

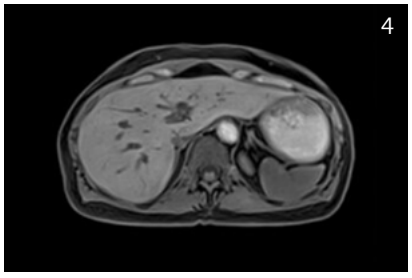


Extend the patient population suitable for dynamic and/or non-contrast liver MRI with Compressed Sensing GRASP-VIBE – through free-breathing exams for patients who cannot reliably hold their breath.

### High Bandwidth Inversion Recovery[5,6]

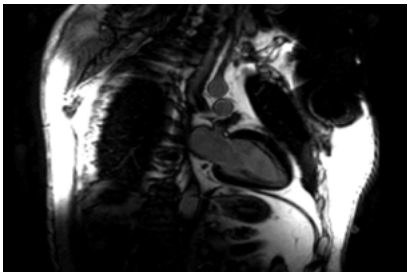

Expanding benefits of cardiac inversion recovery imaging to patients prone to susceptibility artefacts.

*1 Data on file. Results may vary.*
*2 The MRI restrictions (if any) of the metal implant must be considered prior to patient undergoing MRI exam. MR imaging of patients with metallic implants brings specific risks. However, certain implants are approved by the governing regulatory bodies to be MR conditionally safe.*
*3 Prerequisite high-end computing*
*4 Image courtesy of NYU, Lagone Medical Center, USA*
*5 For 1.5T scanners only.*
*6 Optional*

# New Clinical Software Applications

**Click each image to learn more**

### Prostate Dot Engine[5]

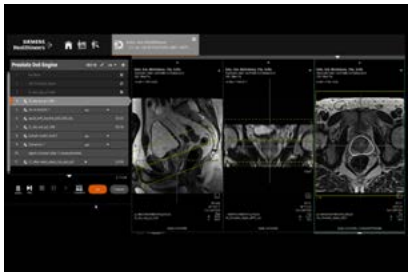

Deep-learning based planning and guided scanning tailor the exam to the individual patient's condition improving image quality[1] and consistency of prostate MRI exams.

### ZOOMit[PRO 5]

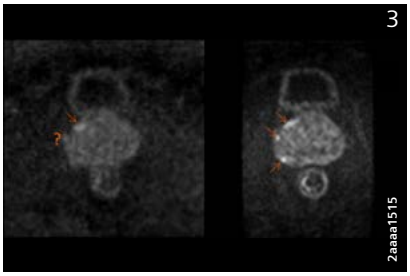


Zoomed diffusion weighted imaging with higher SNR and less artefacts for increased lesion conspicuity.

### Whole-Body Dot Engine[2,5]

Easy, push-button workflow enables whole-body MRI from head to pelvis in less than 30 min[3] and gives highest consistency for follow-up examinations and response assessment.

### Single Voxel Spectroscopy Edit[4,5]

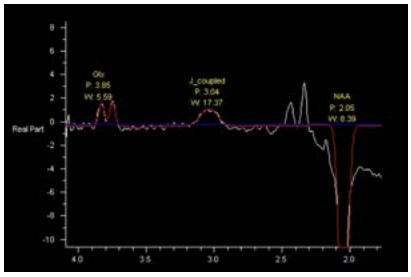


Single-voxel spectroscopy with spectral editing enables detection and relative quantification of J-coupled metabolites, e.g. GABA.

### PCASL[5,6]

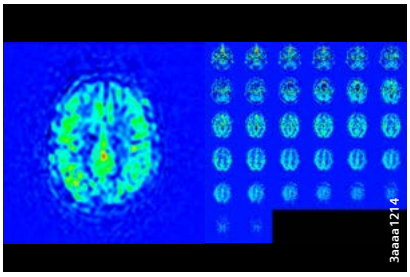


Pseudo continuous Arterial Spin Labeling for improved 2D or 3D brain perfusion imaging with over 30% more slices for larger coverage and at shorter acquisition time[3].

*1 EsserM, Zinsser D, KündelM, et al. Performance of an Automated Workflow for Magnetic Resonance Imaging of the Prostate: Comparison With a Manual Workflow. Invest Radiol. 2019 Dec 30. doi: 10.1097/RLI.0000000000000635*
*2 Prerequisites Tim Whole-Body Suite, Abdomen Dot Engine, FREEZEit+*
*3 Data on file. Results may vary.*
*4 For 3T scanners only.*
*5 Optional*
*6 If ASL is already installed, PCASL licenses will be provided FOC (free of charge).*

# New Clinical Software Applications

**Click each image to learn more**

### MR-Injector coupling via Imaging System Interface (ISI)[1,4]

A simplified, automated, reproducible, and precise workflow for contrast enhanced MR imaging. Designed to release injections directly from the MR console allowing to save time, increase confidence, and enhance patient care.

### MR Protocols Module in Teamplay[4]

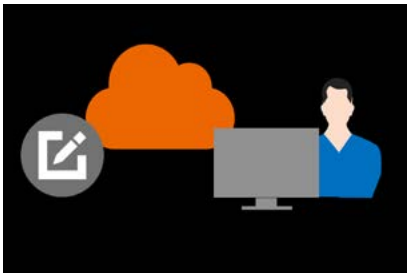

Centrally manage all protocols of your MRI scanner fleet[2], beyond physical location, without interrupting scanning. Easily distribute your standardized protocols to your *syngo* MR XA-line systems.

## New Coils & Other

### UltraFlex Small 18[4]

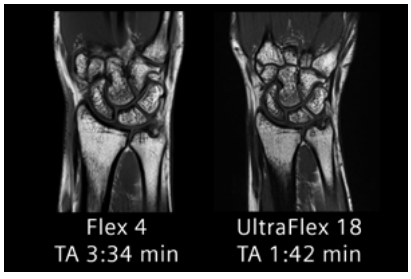


High-resolution flexible coil for up to 50 % faster scans[3] and higher spatial resolution for MSK exams such as small to medium size shoulder, elbow, wrist, and hand.

### UltraFlex Large 18[4]

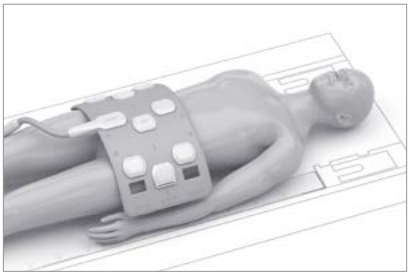

High-resolution flexible coil for up to 50 % faster scans[3] and higher spatial resolution for MSK exams such as medium to large shoulder, hip, knee, ankle, and hand.

*1 MR-injector coupling is a joint development with Bayer. The information shown herein refers to products of 3rd party manufacturer's and thus are in their regulatory responsibility. Please contact the 3rd party manufacturer for further information.*
*2 Siemens Healthineers MAGNETOM scanners on syngo MR XA20 and XA30*
*3 Data on file. Results may vary.*
*4. Optional*

At Siemens Healthineers, our purpose is to enable healthcare providers to increase value by empowering them on their journey toward expanding precision medicine, transforming care delivery, and improving patient experience, all enabled by digitalizing healthcare.

An estimated 5 million patients globally benefit every day from our innovative technologies and services in the areas of diagnostic and therapeutic imaging, laboratory diagnostics, and molecular medicine, as well as digital health and enterprise services.

We’re a leading medical technology company with over 120 years of experience and 18,500 patents globally. With about 50,000 dedicated colleagues in over 70 countries, we’ll continue to innovate and shape the future of healthcare.

The outcomes and statements provided by customers of Siemens Healthineers are unique to each customer’s setting. Since there is no “typical” hospital and many variables exist (e.g., hospital size, case mix, and level of service/technology adoption), there can be no guarantee that others will achieve the same results.

On account of certain regional limitations of sales rights and service availability, we cannot guarantee that all products included in this brochure are available through the Siemens Healthineers sales organization worldwide. Availability and packaging may vary by country and is subject to change without prior notice. Some/All of the features and products described herein may not be available in the United States.

The information in this document contains general technical descriptions of specifications and options as well as standard and optional features, which do not always have to be present in individual cases.

Siemens Healthineers reserves the right to modify the design, packaging, specifications, and options described herein without prior notice. For the most current information, please contact your local sales representative from Siemens Healthineers.

Note: Any technical data contained in this document may vary within defined tolerances. Original images always lose a certain amount of detail when reproduced.

**Siemens Healthineers Headquarters**
Siemens Healthcare GmbH
Henkestr. 127
91052 Erlangen, Germany
Phone: +49 9131 84-0
siemens-healthineers.com

**USA**
Siemens Medical Solutions USA, Inc.
Healthcare
40 Liberty Boulevard
Malvern, PA 19355-9998, USA
Phone: +1-888-826-9702
siemens-healthineers.us

*Published by Siemens Medical Solutions USA, Inc. · Order No. IBD-21-NAM-2058 · Digital only · 08.2021 ·* *©Siemens Medical Solutions USA, Inc., 2021*