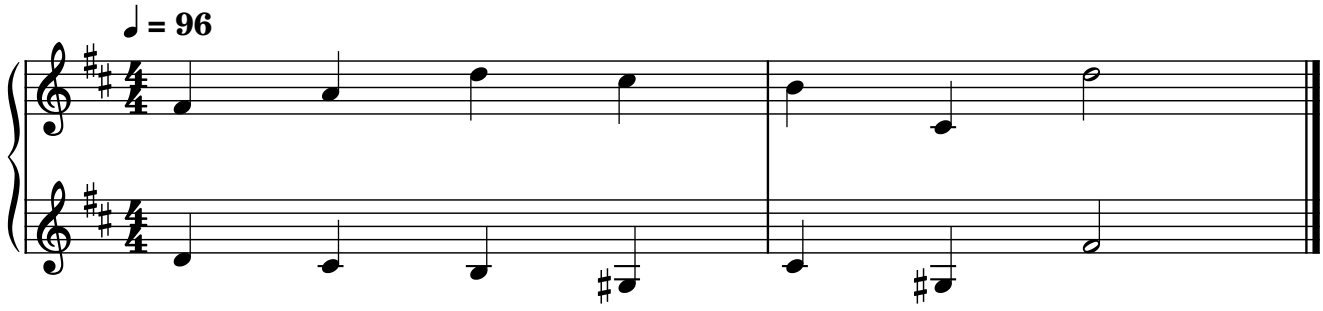
♩ = 96