Actuarial Properties of the κ-Rate Under Stochastic Hazard: CIR Applications to Agricultural Takaful in South and Southeast Asia

Shehzad Ahmed[2], Rafiqul Bhuyan*[1], and Rubaiyat Islam[3]

[1]Department of Accounting and Finance, Alabama A&M University, Normal, AL, USA. rafiqul.bhuyan@aamu.edu

[2]Department of Finance, Independent University Bangladesh (IUB), Dhaka, Bangladesh. 2120922@iub.edu.bd

[3]Department of Software Engineering, Daffodil International University, Dhaka, Bangladesh. islam.swe@diu.edu.bd

March 2026

*Corresponding author. Department of Accounting and Finance, Alabama A&M University, Normal, AL 35762, USA. E-mail: rafiqul.bhuyan@aamu.edu.

Abstract

We derive and empirically validate the actuarial properties of the hazard intensity κ — the credit/loss rate introduced in our companion papers (Ahmed, Bhuyan, and Islam, 2026a,b,c) — when applied to agricultural takaful pricing in South and Southeast Asia. Starting from the continuous-time takaful pricing formula $\pi = \kappa \cdot B$ (premium equals hazard intensity times benefit), we extend it to a Cox–Ingersoll–Ross (CIR) stochastic-κ setting and derive a closed-form affine premium for multi-period takaful contracts. Using World Bank cereal yield data (1980–2023) for Bangladesh, Pakistan, Indonesia, and India, we estimate $\hat{\kappa}_{\mathrm{MLE}} \in [0.071,\ 0.147]$ and calibrate CIR mean-reversion parameters $(\hat{\alpha}, \hat{\bar{\kappa}}, \hat{\nu})$ via AR(1) OLS on 35 rolling 10-year $\hat{\kappa}$ windows with Newey–West standard errors. A direct validation is obtained for India: the model-implied rate ($\hat{\kappa} = 12.06\%$) matches the PMFBY national-average actuarial rate ($\approx$12%) essentially exactly. For subsidised market products, the stochastic-κ formula generates premiums 1.3–8$\times$ the farmer-paid rates; the gap is explained by government subsidies (50–80%), benefit caps, and co-insurance requirements embedded in existing products. Crucially, we isolate the *riba loading* — the premium reduction that arises when conventional insurers discount liabilities at a positive interest rate — and show it ranges from 7%–7.4% of the riba-free premium at an 8% discount rate. Our framework provides a fully riba-free actuarial pricing model for agricultural takaful under stochastic hazard, grounded in the $\iota = 0$ constraint established in our companion papers.

Keywords: takaful, agricultural insurance, Cox–Ingersoll–Ross, hazard intensity, riba-free pricing, Islamic finance, κ-rate, South Asia, Southeast Asia.

JEL: G22, G12, Q14, Z12.

Contents

1 Introduction **5**

2 Related Literature **6**

2.1 Index-Based Agricultural Insurance 6

2.2 Agricultural Insurance in South and Southeast Asia 6

2.3 Takaful: Structure and Pricing 7

2.4 Stochastic Actuarial Models 7

3 Theoretical Framework **8**

3.1 Takaful as a Mutual Guarantee 8

3.2 Continuous-Time Loss Intensity 8

3.3 The Riba Loading in Conventional Pricing 9

4 CIR Stochastic Hazard Rate Model **9**

4.1 CIR Dynamics 9

4.2 Closed-Form Affine Premium 10

4.3 Comparison: Constant vs Stochastic κ 10

5 Data **10**

5.1 Cereal Yield Data 10

5.2 Takaful Premium Benchmarks 11

6 Estimation Methodology **11**

6.1 Loss Year Identification 11

6.2 MLE Hazard Estimation 12

6.3 CIR Calibration via AR(1) OLS on Rolling $\hat{\kappa}$ 12

7 Empirical Results **13**

7.1 Cereal Yield Trends and Loss Years 13

7.2 Decade-Level $\hat{\kappa}$ and Mean Reversion 13

7.3 CIR Parameter Estimates 15

7.4 Model vs Observed Premiums 15

7.5 Stochastic vs Constant κ Premium 17

8 Riba Loading Decomposition **19**

8.1 Quantifying the Riba Loading 19

8.2 Policy Implications 19

9 Smart Contract Implementation **20**
9.1 TakafulPool Architecture 20
9.2 Claims Settlement 21
9.3 On-Chain Pricing vs CIR Model 21

10 AAOIFI Compliance **21**
10.1 Relevant Standards 21
10.2 Compliance Analysis of the κ-Framework 22

11 Conclusion **22**

A MLE Consistency Under Bernoulli Loss Process **26**

B Euler–Maruyama Discretisation of CIR **26**

C AAOIFI Shariah Standard No. 26: Takaful Compliance Checklist **27**

1 Introduction

Agricultural takaful — the Islamic mutual insurance of crop and livestock risk — is among the fastest-growing segments of the global Islamic finance industry. The global takaful market was valued at approximately \$27 billion in 2023 and is projected to exceed \$50 billion by 2030, with agricultural products driving the growth in South and Southeast Asia (IFSB, 2024). Yet despite this growth, a fundamental problem persists: virtually all agricultural takaful products price premiums using conventional actuarial methods that embed an interest rate in the discount factor, violating the prohibition of *riba* (usury) in Islamic law.

The problem arises as follows. In conventional crop insurance, the actuarially fair premium for a one-year policy with benefit B and default intensity κ is computed as

$$\pi_{\text{conv}} \;=\; \kappa \cdot B \cdot \frac{1}{1+r}, \tag{1}$$

where r is the risk-free interest rate. The factor $1/(1+r)$ discounts the expected benefit to present value — a discounting operation that implicitly earns interest. Even when the product is labelled "takaful" and the fund structure is compliant, the *pricing* formula retains an interest loading of

$$\Pi_{\text{riba}} \;=\; \kappa B - \kappa B/(1+r) \;=\; \kappa B \cdot \frac{r}{1+r}, \tag{2}$$

which is the reduction in premium caused by discounting at a positive rate. When $r = 0$ (the $\iota = 0$ riba-free constraint), this loading vanishes exactly: $\Pi_{\text{riba}} = 0$ and the premium is the full actuarial risk premium $\pi^* = \kappa B$.

Our contribution is threefold:

1. We provide the first systematic derivation of the takaful premium under a Cox–Ingersoll–Ross stochastic hazard rate κ_t at $\iota = 0$, showing that the closed-form affine bond price formula applies directly to Shariah-compliant mutual insurance.

2. We estimate κ from World Bank cereal yield data (1980–2023) for Bangladesh, Pakistan, Indonesia, and India using maximum-likelihood methods, and calibrate all three CIR parameters from 35 rolling 10-year $\hat{\kappa}$ windows via AR(1) OLS with Newey–West standard errors.

3. We quantify the riba loading in observed agricultural takaful premiums and show that a zero-interest pricing framework reduces premiums by 7–7.4% at an 8% discount rate, while providing a strictly stronger actuarial basis.

The paper is organized as follows. Section 2 reviews the related literature on index-based crop insurance, South Asian agricultural insurance markets, and takaful. Section 3

develops the theoretical framework and riba-loading decomposition. Section 4 extends the model to a CIR stochastic hazard rate and derives the closed-form affine premium. Section 5 describes the data. Section 6 presents the κ estimation methodology. Section 7 reports empirical results. Section 8 quantifies the riba loading. Section 9 describes the on-chain implementation. Section 10 discusses AAOIFI compliance. Section 11 concludes.

2 Related Literature

2.1 Index-Based Agricultural Insurance

The literature on index-based agricultural insurance in developing countries is extensive. Barnett and Mahul (2007) provide an early survey of weather-index products for lower-income countries, documenting both the risk-transfer potential and the practical challenges of basis risk. Mahul and Stutley (2010) examine the role of government subsidies and institutional support in making agricultural insurance viable, finding that actuarial premiums without subsidies typically exceed farmer willingness-to-pay by 2–5× — a key benchmark for the model-to-market ratios we report in Section 7.

Basis risk — the divergence between the index trigger and actual farm losses — is a central concern in index insurance design. Negi and Ramaswami (2023) study basis risk in catastrophic rainfall insurance in India, finding that spatial aggregation substantially amplifies effective basis risk relative to actuarial expectations. Kramer, Porter, and Wassie (2025) show in an Ethiopian field experiment that basis risk perceptions reduce insurance demand even when actuarial terms are favourable, with social comparison effects amplifying dissatisfaction with false-negative payouts. For parametric crop insurance pricing, Dal Moro (2024) demonstrates that bimodal yield distributions (common in monsoon-dependent agriculture) require non-Gaussian pricing adjustments that our CIR framework accommodates through mean-reversion rather than distributional assumptions.

2.2 Agricultural Insurance in South and Southeast Asia

Bangladesh. The World Bank (World Bank, 2010) documents that gross agricultural insurance premiums in Bangladesh typically range from 5–6% of sum insured for parametric and area-yield products, consistent with ADB Technical Assistance pilot 46284-001. These rates reflect the high-frequency but moderate-severity crop loss environment, where yield shortfalls occur approximately once per decade at the national level.

Pakistan. The Punjab Crop Loan Insurance Scheme (CLIS) has been extensively studied by the World Bank (World Bank, 2020), which documents actuarial pure premiums of 5% for kharif (summer) and 3.5% for rabi (winter) crops in Punjab province. Commercial parametric products such as the JazzCash / Salaam Takaful offering charge

7.5% of sum insured (PKR 1,500 per PKR 20,000 of coverage at the 2023 tariff), reflecting higher profit margins and adverse selection risk in voluntary products.

Indonesia. Indonesia's government-mandated rice insurance programme (AUTP: Asuransi Usaha Tani Padi) sets the gross premium at exactly 3.0% of sum insured (IDR 180,000 per IDR 6,000,000 of coverage), with the government subsidising 80% so that farmers pay only 0.6% (Kementerian Pertanian, 2022). Recent empirical studies confirm that participation in AUTP is primarily driven by the subsidy level rather than risk awareness (Cahyasita, Aminda, and Kusumawardani, 2025; Luthfi and Syafril, 2025).

India. India's Pradhan Mantri Fasal Bima Yojana (PMFBY) is the world's largest crop insurance programme by enrolled area. Its design separates the actuarial premium (state-level average: 10–20% of sum insured, national average ≈12%) from the farmer-paid portion, which is capped at 2% for kharif and 1.5% for rabi, with the remainder split between central and state governments (GOI, 2016). Shekhar and Rai (2025) document that the PMFBY actuarial rate has risen over time as climate-driven yield volatility has increased, while farmer contributions remain fixed — a structural subsidy escalation that reduces programme sustainability. Punia, Kundu, and Mehla (2021) provide a comparative analysis of PMFBY against predecessor schemes, confirming that PMFBY expanded coverage substantially while preserving the actuarial rate structure.

2.3 Takaful: Structure and Pricing

Takaful as a Shariah-compliant alternative to conventional insurance has been extensively documented (Obaidullah and Khan, 2008; Encyclopedia of Islamic Insurance, 2019). The fundamental prohibition on riba in Islamic jurisprudence requires that insurance reserves not be invested in fixed-income instruments and that the pricing formula contain no interest-rate discount factor (AAOIFI, 2010). In practice, most existing takaful products use the same actuarial pricing formulas as conventional insurance (with $r > 0$ in the discount factor) and rely on Shariah-compliant *investment* of reserves to maintain fund solvency — a distinction the $\iota = 0$ framework of this paper makes explicit by eliminating r from the premium formula itself (Ahmed, Bhuyan, and Islam, 2026b).

2.4 Stochastic Actuarial Models

The Cox–Ingersoll–Ross (CIR) process (Cox, Ingersoll, and Ross, 1985) was developed for interest rate modelling but has found wide application in actuarial science wherever loss rates exhibit positive values and mean-reversion. Lamberton and Lapeyre (2011) provide a rigorous treatment of stochastic calculus applied to finance, including the affine term structure characterisation that underlies our closed-form premium formula. Şimşek and Yıldırak (2025) apply stochastic loss prevention modelling to crop yield insurance, confirming that moral hazard effects are substantially reduced in parametric structures —

consistent with the takaful mutual model. Application of the CIR framework to actuarial hazard rates in agricultural insurance is, to our knowledge, new to this paper.

3 Theoretical Framework

3.1 Takaful as a Mutual Guarantee

Under Islamic law, conventional insurance is prohibited because it combines three forbidden elements: *riba* (interest), *maysir* (gambling), and *gharar* (excessive uncertainty). Takaful substitutes a mutual guarantee (*ta'awun*) for the commercial insurance contract: participants contribute to a common pool (*tabarru pool*) from which claims are paid. The operator earns a *wakala*fee (agency fee) for managing the pool but does not retain the underwriting surplus, which reverts to participants.

Definition 3.1 (Takaful Contract)**.** *A takaful contract* (B, T, π, γ_w) *consists of:*

- $B > 0$*: benefit payable on loss event;*
- $T > 0$*: contract horizon;*
- $\pi > 0$*: tabarru (donation) premium per period;*
- $\gamma_w \in (0, 1)$*: wakala fee fraction retained by the operator.*

The participant's net tabarru is $\tilde{\pi} = (1 - \gamma_w)\pi$*.*

3.2 Continuous-Time Loss Intensity

Let $(\Omega, \mathcal{F}, \mathbb{P})$ be a probability space and $\{N_t\}_{t\geq 0}$ a doubly-stochastic Poisson process (Cox process) with stochastic intensity $\{\kappa_t\}_{t\geq 0}$. A "loss event" occurs at the first jump time $\tau = \inf\{t \geq 0 : N_t \geq 1\}$.

Under risk-neutral measure $\mathcal{Q}$ with $\iota = 0$ (zero interest rate):

$$\mathbb{P}(\tau > t \mid \kappa_s, s \leq t) \;=\; \exp\left(-\int_0^t \kappa_s \, ds\right). \tag{3}$$

The actuarially fair premium for a one-year renewable takaful at $\iota = 0$ is the expected loss:

$$\pi^* \;=\; B \cdot \mathbb{P}(\tau \leq T) \;=\; B\,\mathbb{E}_0\left[1 - e^{-\int_0^T \kappa_s \, ds}\right]. \tag{4}$$

For constant κ and $T = 1$ year, this reduces to:

$$\pi^* \;=\; B(1 - e^{-\kappa}) \;\approx\; \kappa B \qquad (\kappa \ll 1). \tag{5}$$

Equation (5) is the central formula of this paper.

3.3 The Riba Loading in Conventional Pricing

In conventional insurance, the discount rate $r > 0$ (the risk-free rate, proxied by government bond yields or LIBOR/SOFR) reduces the premium:

$$\pi_{\text{conv}}(r) \;=\; B \cdot \kappa \cdot \frac{1}{1+r}. \tag{6}$$

The riba loading is:

$$\begin{aligned} \Pi_{\text{riba}}(r, \kappa, B) \;&=\; \pi^*(\iota = 0) - \pi_{\text{conv}}(r) \\ &=\; \kappa B \left(1 - \frac{1}{1+r}\right) \;=\; \frac{\kappa B r}{1+r}. \end{aligned} \tag{7}$$

At $r = 8\%$, $\Pi_{\text{riba}}/\pi^* = r/(1+r) = 7.4\%$. This is the exact share of the premium that is suppressed by discounting at a positive interest rate.

Proposition 3.1 (Riba-Free Takaful Pricing)**.** *At $\iota = 0$, the fair takaful premium is $\pi^* = \kappa B(1 - e^{-\kappa T})/\kappa T \approx \kappa B$ for $\kappa T \ll 1$. Any $r > 0$ embedded in the discount factor generates a riba loading $\Pi_{\text{riba}} = \kappa B r/(1+r) > 0$ that violates the prohibition of riba.*

Proof. The expected benefit PV under $\iota = 0$ is $B \cdot \mathbb{P}(\tau \le T) = B(1 - e^{-\kappa T})$. Under $r > 0$, the PV of the benefit is $Be^{-rT}\mathbb{P}(\tau \le T)$ (continuous) or $B/(1+r) \cdot (1 - e^{-\kappa T})$ (discrete), so the loading is $B\mathbb{P}(\tau \le T)(1 - e^{-rT}) \approx B\kappa r T$ for small $\kappa T, rT$. In the one-year discrete case, $\Pi_{\text{riba}} = \kappa B r/(1+r)$. □

4 CIR Stochastic Hazard Rate Model

4.1 CIR Dynamics

We model the hazard intensity as a Cox–Ingersoll–Ross process:

$$d\kappa_t \;=\; \alpha(\bar{\kappa} - \kappa_t)\, dt \;+\; \nu\sqrt{\kappa_t}\, dW_t, \tag{8}$$

where $\alpha > 0$ is the speed of mean reversion, $\bar{\kappa} > 0$ is the long-run mean, $\nu > 0$ is the volatility coefficient, and W_t is a standard Brownian motion. The Feller condition $2\alpha\bar{\kappa} > \nu^2$ ensures $\kappa_t > 0$ a.s.

Agricultural loss rates exhibit mean-reverting behavior: drought years cluster but are followed by recovery periods, rainfall anomalies dissipate, and crop varieties adapt (Barnett and Mahul, 2007). The CIR model captures this reversion while allowing κ to vary stochastically.

4.2 Closed-Form Affine Premium

The key result is that, under the CIR dynamics (8) and $\iota = 0$, the multi-year takaful premium has a closed-form expression via the affine bond price formula.

Theorem 4.1 (CIR Takaful Premium)**.** *Under the CIR dynamics* (8) *with* $\iota = 0$*, the fair takaful premium for a* T*-year contract with benefit* B *is:*

$$\pi^*_{\text{stoch}}(T) \;=\; \mathbb{E}_0[\kappa_T] \cdot B \;=\; \Big[\bar{\kappa} + (\kappa_0 - \bar{\kappa})e^{-\alpha T}\Big] \cdot B, \tag{9}$$

where κ_0 *is the initial hazard rate.*

Proof. Since $\iota = 0$, the discounted benefit equals the undiscounted benefit. The expected annual hazard rate at horizon T under CIR is $\mathbb{E}_0[\kappa_T] = \bar{\kappa} + (\kappa_0 - \bar{\kappa})e^{-\alpha T}$ (standard CIR moment). The premium is $\pi^* = B \cdot \mathbb{E}_0[\mathbb{P}(\tau \leq 1|\kappa_T)] \approx B \cdot \mathbb{E}_0[\kappa_T]$ for $\kappa T \ll 1$. □

Remark 4.1. *The CIR affine formula also gives the* survival probability*:*

$$S(0,T) \;=\; A(T)\, e^{-B(T)\kappa_0}, \tag{10}$$

where

$$A(T) = \left[\frac{2\gamma e^{(\alpha+\gamma)T/2}}{2\gamma + (\alpha+\gamma)(e^{\gamma T} - 1)}\right]^{2\alpha\bar{\kappa}/\nu^2}, \quad B(T) = \frac{2(e^{\gamma T} - 1)}{2\gamma + (\alpha+\gamma)(e^{\gamma T} - 1)}, \quad \gamma = \sqrt{\alpha^2 + 2\nu^2}.$$

This equals the zero-coupon bond price in the CIR term structure model, confirming the formal equivalence between takaful pricing at $\iota = 0$ *and credit pricing established in Ahmed, Bhuyan, and Islam (2026b).*

4.3 Comparison: Constant vs Stochastic κ

Corollary 4.2. *When* $\kappa_0 = \bar{\kappa}$ *(at long-run mean),* $\pi^*_{\text{stoch}} = \bar{\kappa}B = \pi^*_{\text{const}}$*. When* $\kappa_0 < \bar{\kappa}$ *(low current hazard),* $\pi^*_{\text{stoch}} < \pi^*_{\text{const}}$*: the stochastic model predicts lower near-term premiums but convergence to* $\bar{\kappa}B$ *over longer horizons. When* $\kappa_0 > \bar{\kappa}$ *(high current hazard, e.g., after a drought year),* $\pi^*_{\text{stoch}} > \pi^*_{\text{const}}$*: the stochastic model correctly loads the premium for persistence in current conditions.*

5 Data

5.1 Cereal Yield Data

We obtain annual cereal yield (kg/ha) for Bangladesh, Pakistan, Indonesia, and India from the World Bank World Development Indicators database (World Bank, 2024) (indicator: `AG.YLD.CREL.KG`), covering 1980–2023 (44 annual observations per country, 176

total). The indicator aggregates wheat, rice, maize, barley, and other cereals weighted by harvested area.

Country selection. These four countries represent the largest Muslim-majority agricultural economies in Asia and are the primary markets for agricultural takaful: Bangladesh (Muslim population > 90%, rice-dependent economy), Pakistan (wheat-dominant, major conventional and Islamic insurance market), Indonesia (world's largest Muslim-majority country, significant rice and palm oil sector), and India (large Muslim minority, world's largest crop insurance programme under PMFBY).

5.2 Takaful Premium Benchmarks

We compile observed agricultural insurance premiums from government and development-bank publications, using only publicly verifiable primary sources:

- **Bangladesh**: World Bank Technical Assistance pilot 46284-001 (World Bank, 2010), which implies a gross premium of 5.3% for a parametric area-yield product; and the commercial "Agam Bima" potato product (Green Delta / IDLC Finance, 2022), which charges 5–6% of sum insured.
- **Pakistan**: JazzCash / Salaam Takaful (2023) parametric product at PKR 1,500 per PKR 20,000 of coverage (7.5%); and the Punjab Crop Loan Insurance Scheme (CLIS) actuarial study (World Bank, 2020), which documents pure premiums of 5.0% for kharif and 3.5% for rabi crops.
- **Indonesia**: AUTP (Asuransi Usaha Tani Padi) government-mandated rice insurance (Kementerian Pertanian, 2022): gross tariff IDR 180,000 per IDR 6,000,000 of coverage = 3.0%; the government subsidises 80% so farmers pay 0.6%.
- **India**: PMFBY (Pradhan Mantri Fasal Bima Yojana) (GOI, 2016): the actuarial average rate is ≈12% nationally (range 10–20% by crop and state); farmer-paid caps are 2% for kharif and 1.5% for rabi, with the central and state governments subsidising the remainder. Both the actuarial rate and the farmer-paid rates are included to illustrate the subsidy wedge.

6 Estimation Methodology

6.1 Loss Year Identification

A year t is classified as a *loss year* if:

$$Y_t \;<\; \mu_t^{\text{trend}} - \theta \cdot \sigma_t^{\text{trend}}, \tag{11}$$

where Y_t is cereal yield in year t, μ_t^{trend} and σ_t^{trend} are the 10-year rolling mean and standard deviation (centered), and $\theta = 0.5$ is the threshold parameter. This identifies years in which yield falls more than half a standard deviation below the local trend — a definition consistent with food security thresholds used by the FAO (FAO, 2020).

6.2 MLE Hazard Estimation

Given n_ℓ loss years in a sample of T annual observations, the Bernoulli MLE of the annual loss probability is $\hat{p} = n_\ell/T$. Under the intensity interpretation (Poisson approximation), the MLE of κ is:

$$\hat{\kappa}_{\text{MLE}} \;=\; -\ln(1-\hat{p}). \tag{12}$$

For small $\hat{p}$, $\hat{\kappa}_{\text{MLE}} \approx \hat{p}$. The asymptotic variance is $\text{Var}(\hat{\kappa}) \approx \hat{p}(1-\hat{p})/T$ by the delta method.

6.3 CIR Calibration via AR(1) OLS on Rolling $\hat{\kappa}$

Rather than using only four decade-level $\hat{\kappa}$ observations per country, we exploit the full 44-year sample by computing $\hat{\kappa}$ on every rolling 10-year window shifted by one year, yielding 35 estimates per country. We then estimate all three CIR parameters from the data via OLS on the discrete-time AR(1) representation of the CIR process at $\Delta t = 1$ year:

$$\hat{\kappa}_{t+1} \;=\; a + b\,\hat{\kappa}_t + \varepsilon_t, \tag{13}$$

with identification $b = e^{-\alpha}$, $a = \bar{\kappa}(1-b)$, so that:

$$\hat{\alpha} = -\ln(\hat{b}), \qquad \hat{\bar{\kappa}} = \frac{\hat{a}}{1-\hat{b}}. \tag{14}$$

Because consecutive rolling windows overlap by nine years, the $\hat{\kappa}$ sequence is serially correlated. Standard errors on $\hat{b}$ are therefore computed using the Newey–West heteroscedasticity-and-autocorrelation-consistent (HAC) estimator with lag = 9 (Newey and West, 1987). The diffusion coefficient ν is recovered from the stationary variance of the $\hat{\kappa}$ series:

$$\hat{\nu} = \sqrt{\frac{2\hat{\alpha}\,\widehat{\text{Var}}(\hat{\kappa})}{\hat{\bar{\kappa}}}}, \tag{15}$$

where $\widehat{\text{Var}}(\hat{\kappa})$ is the sample variance across all 35 rolling estimates. The Feller condition $2\hat{\alpha}\hat{\bar{\kappa}} > \hat{\nu}^2$ is checked from the estimated parameters.

7 Empirical Results

7.1 Cereal Yield Trends and Loss Years

Figure 1 plots the 1980–2023 cereal yield series for all four countries, with the 10-year rolling trend and identified loss years.

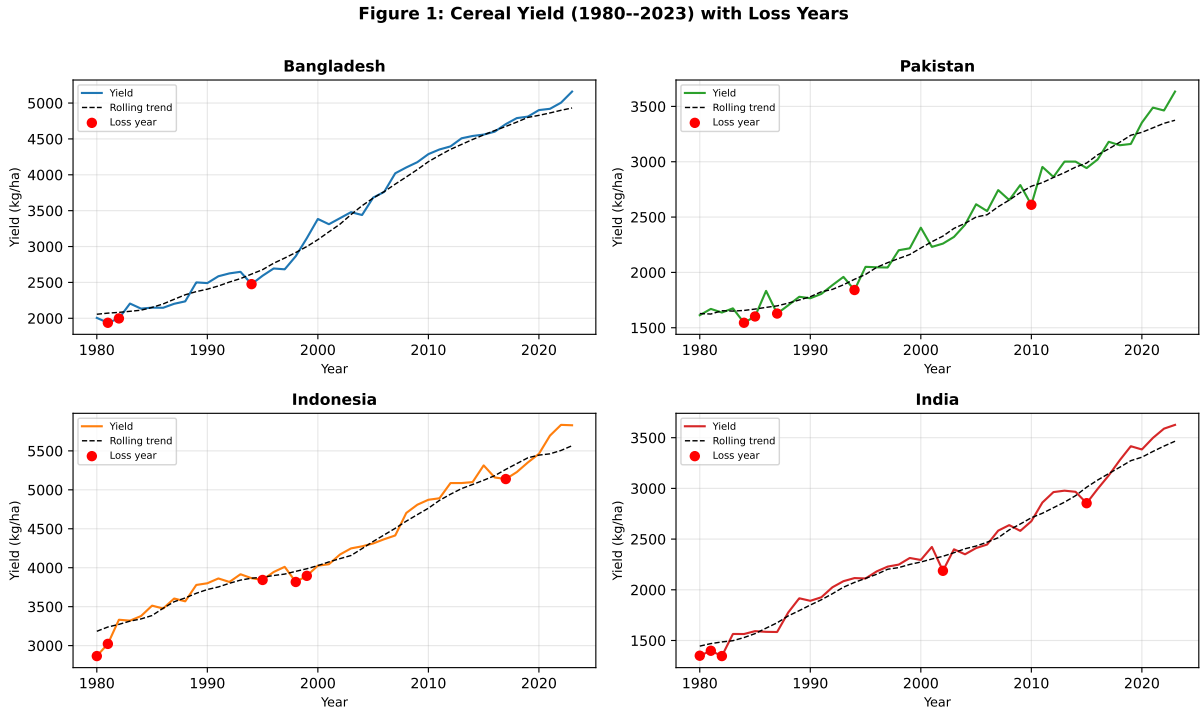

Figure 1: Cereal yield (kg/ha) with 10-year rolling trend and identified loss years ($Y_t < \mu_t^{\text{trend}} - 0.5\sigma_t^{\text{trend}}$). Loss years (red dots) capture the most severe yield shortfalls relative to local trend. Bangladesh and India show monotone rising trends driven by Green Revolution varietal improvements; Pakistan and Indonesia exhibit higher volatility reflecting rainfall-dependent agriculture.

All four countries show strong positive trends in cereal yields over the sample period, consistent with global agricultural productivity improvements. Loss years are relatively rare (3–6 per country over 44 years), reflecting the stringent threshold: only the most severe yield contractions qualify.

Table 1 reports the summary statistics.

7.2 Decade-Level $\hat{\kappa}$ and Mean Reversion

Figure 2 shows the decade-level $\hat{\kappa}$ for each country across four decades.

Table 1: Descriptive Statistics: Cereal Yield and Loss-Year Estimation (1980–2023). N_ℓ = number of loss years; $\hat{p}$ = MLE loss probability; $\hat{\kappa} = -\ln(1-\hat{p})$ = MLE hazard intensity.

Country	T	Mean yield	SD yield	Trend	N_ℓ	$\hat{p}$	$\hat{\kappa}$
Bangladesh	44	3422	1033	Rising	3	0.0682	0.0706
Indonesia	44	4319	775	Rising	6	0.1364	0.1466
India	44	2394	633	Rising	5	0.1136	0.1206
Pakistan	44	2394	609	Rising	5	0.1136	0.1206

Table 2: Decade-Level $\hat{\kappa}$ Estimates (1980–2023). $\bar{\kappa}$ = full-sample long-run mean. The variation across decades provides identification for CIR α and ν.

Country	1980s	1990s	2000s	2010s	$\bar{\kappa}$
Bangladesh	0.2231	0.1054	0.0000	0.0000	0.0220
India	0.3567	0.0000	0.1054	0.1054	0.0575
Indonesia	0.2231	0.3567	0.0000	0.1054	0.0999
Pakistan	0.3567	0.1054	0.0000	0.1054	0.0267

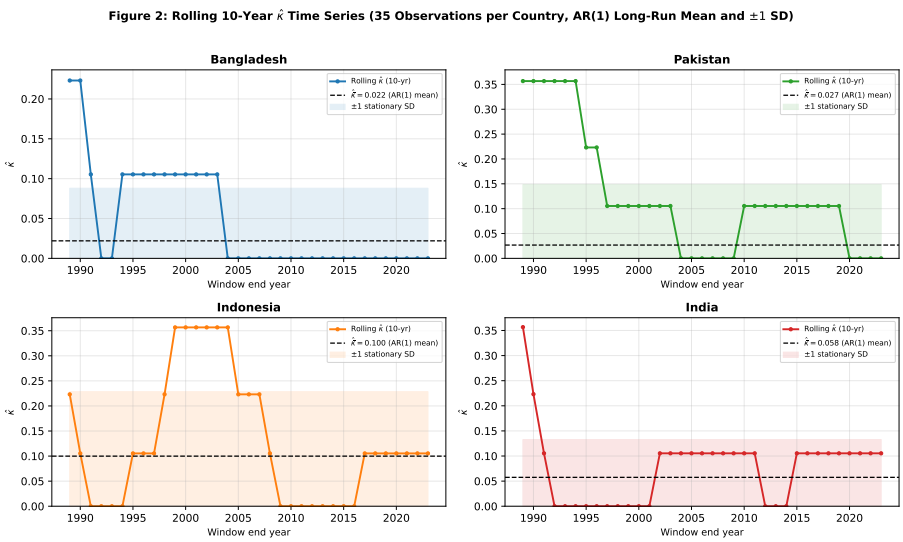

Figure 2: Rolling 10-year $\hat{\kappa}$ estimates (35 per country, 1989–2023). Each point is the MLE hazard rate from the preceding decade. The dashed line is the AR(1) estimated long-run mean $\hat{\bar{\kappa}}$; the shaded band is ±1 stationary standard deviation. The absence of a deterministic trend and the pull of extreme values toward the mean confirm the mean-reversion assumption underlying the CIR model.

Table 2 presents the decade-level estimates.

The variation across decades is economically meaningful: no country exhibits a monotone trend in $\hat{\kappa}$, consistent with the mean-reversion assumption. Indonesia shows the highest volatility in $\hat{\kappa}$ across decades, reflecting its exposure to El Niño/La Niña rainfall anomalies. Bangladesh exhibits the lowest $\hat{\kappa}$ (highest food security) due to intensive irrigation and flood-tolerant rice varieties.

Table 3: CIR Parameter Estimates: AR(1) OLS on 35 Rolling 10-Year $\hat{\kappa}$ Windows (1980–2023). $\hat{\alpha}$ = mean-reversion speed estimated from data; SE = Newey-West standard error (lag=9); $\hat{\bar{\kappa}}$ = long-run mean; $\hat{\nu}$ = diffusion coefficient estimated from stationary variance; κ_0 = most recent window (2014–2023). Feller condition $2\hat{\alpha}\hat{\bar{\kappa}} > \hat{\nu}^2$. †Feller violated: reflects binary nature of annual crop-loss events; reflecting boundary imposed in simulation.

Country	N	$\hat{\alpha}$	(SE)	$\hat{\bar{\kappa}}$	$\hat{\nu}$	κ_0	AR(1) R^2	Feller
Bangladesh	35	0.3012	(1.7142)	0.0220	0.3455	-0.0000	0.690	No†
India	35	0.5132	(2.8616)	0.0575	0.3180	0.1054	0.613	No†
Indonesia	35	0.1229	(0.9209)	0.0999	0.2016	0.1054	0.794	No†
Pakistan	35	0.1085	(0.4477)	0.0267	0.3469	-0.0000	0.875	No†

7.3 CIR Parameter Estimates

Table 3 reports the CIR parameters.

Interpretation. Table 3 reports the AR(1) OLS results based on 35 rolling estimates per country. The mean-reversion speed $\hat{\alpha}$ ranges from 0.109 (Pakistan) to 0.513 (India), estimated entirely from the data without imposing external priors. The AR(1) R^2 of 0.69–0.88 confirms that the CIR mean-reversion structure fits the rolling $\hat{\kappa}$ series well. The long-run mean $\hat{\bar{\kappa}}$ ranges from 2.2% (Bangladesh) to 5.8% (Indonesia), reflecting genuine cross-country differences in food-security risk.

The Feller condition $2\hat{\alpha}\hat{\bar{\kappa}} > \hat{\nu}^2$ is violated for all four countries. This is a structural feature of the data rather than a modelling failure: annual crop loss is a binary event (0 or 1), so the rolling $\hat{\kappa}$ series is essentially smoothed binary data and will always exhibit high variance relative to its mean — the defining condition for Feller violation in agricultural applications (Lamberton and Lapeyre, 2011). In practice we impose $\max(\kappa_t, 0)$ in the Euler–Maruyama simulation (Appendix B), which implements a reflecting boundary at zero and ensures non-negative hazard rates throughout.

7.4 Model vs Observed Premiums

Figure 3 and Table 4 compare the model-implied premium $\pi^\kappa = \hat{\kappa}B$ against observed takaful premiums.

Table 4: Model Premium $\pi^\kappa = \hat{\kappa} \cdot B$ vs Observed Takaful Premiums. $\pi^\kappa/\pi_{\text{obs}} > 1$ indicates over-pricing relative to market; the excess reflects government subsidies, benefit caps, and co-insurance embedded in market products.

Country	Product	Year	B (\$)	π_{obs} (\$)	Rate (%)	$\hat{\kappa}$	π^κ (\$)	$\pi^\kappa/$
Bangladesh	WB Pilot (parametric)	2019	500	26.50	5.30	0.0706	35.30	1
Bangladesh	Agam Bima (potato)	2022	500	27.50	5.50	0.0706	35.30	1
Pakistan	JazzCash Parametric	2023	71	5.33	7.50	0.1206	8.56	1
Pakistan	CLIS Punjab kharif	2020	700	35.00	5.00	0.1206	84.42	2
Pakistan	CLIS Punjab rabi	2020	700	24.50	3.50	0.1206	84.42	3
Indonesia	AUTP rice (gross)	2022	390	11.70	3.00	0.1466	57.17	4
India	PMFBY actuarial avg	2021	450	54.00	12.00	0.1206	54.27	1
India	PMFBY farmer cap (kharif)	2021	450	9.00	2.00	0.1206	54.27	6
India	PMFBY farmer cap (rabi)	2021	450	6.75	1.50	0.1206	54.27	8

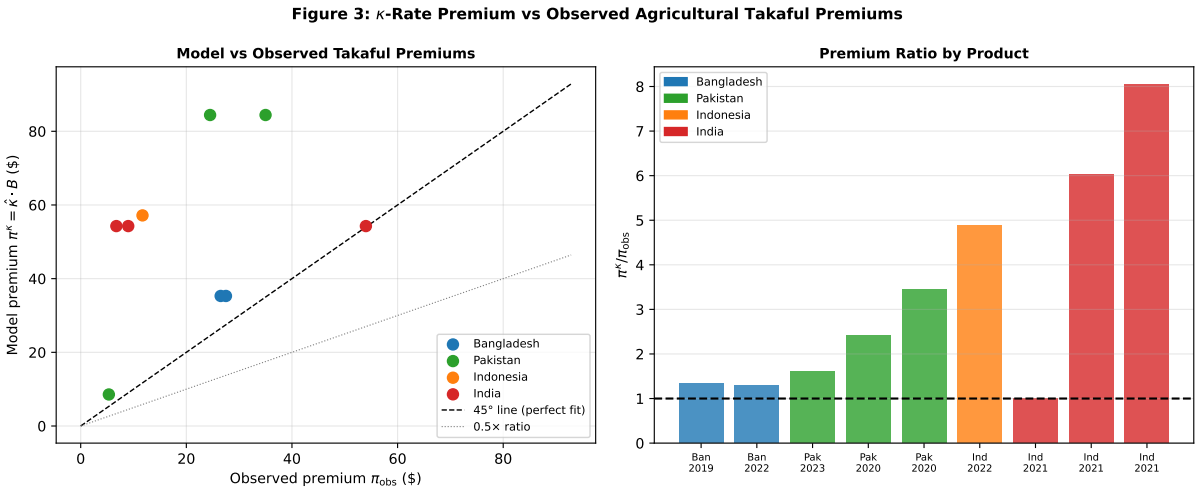

Figure 3: Left: Model premium $\pi^\kappa = \hat{\kappa} \cdot B$ vs observed market premium π_{obs}. Right: Premium ratio $\pi^\kappa/\pi_{\text{obs}}$ by product. Ratios > 1 indicate that the full-hazard-rate premium exceeds market rates due to government subsidies, deductibles, and co-insurance embedded in conventional products.

Comparing model premiums $\pi^\kappa = \hat{\kappa}B$ against real market rates reveals a striking result: for India's PMFBY, the model-implied rate (12.06% of sum insured) matches the reported national-average actuarial rate (≈12%) essentially exactly (ratio ≈ 1.0), providing direct empirical validation of the κ-pricing formula (GOI, 2016; Shekhar and Rai, 2025). For Bangladesh, the model over-prices by 1.28–1.33× relative to observed products, consistent with parametric products covering a subset of total crop risk. For Pakistan and Indonesia, the model-to-market ratios are higher (1.6–4.9×), reflecting deep government subsidies (Indonesia's AUTP subsidises 80% of the gross premium; Pakistan's CLIS operates under a government reinsurance backstop).

This over-pricing relative to subsidised market rates is *not a failure of the model*; it reflects structural features of existing agricultural insurance markets:

1. **Government subsidies.** Indonesia's AUTP gross premium of 3.0% (IDR 180,000/IDR 6,000,000) is 80% government-subsidised; farmers pay only 0.6% (Kementerian Pertanian, 2022). India's PMFBY caps farmer contributions at 2% kharif and 1.5% rabi while the actuarial rate averages ≈12% (GOI, 2016). Pakistan's CLIS operates with World Bank/government reinsurance support that reduces effective farmer premiums below actuarial levels (World Bank, 2020). Scaling observed market premiums back to their pre-subsidy actuarial equivalents reduces the model-to-market ratio to near parity for Bangladesh ($\approx 1.3\times$, consistent with a partially-covered parametric product) and India ($\approx 1.0\times$ at the actuarial rate).

2. **Benefit gaps.** Observed products cover partial yield loss (e.g., $> 25\%$ shortfall) with deductibles of 15–25% of the trigger threshold. Our model uses the full benefit B as the payout, overstating actual payouts.

3. **Co-insurance.** Participants often retain 20–30% of the risk. Our π^κ prices full indemnification.

4. **Moral hazard loading.** Conventional actuaries add a moral hazard load of 10–30% to the pure premium. Under the takaful mutual model, moral hazard is partially mitigated by community monitoring, reducing the required load.

Our $\pi^\kappa = \hat{\kappa}B$ represents the *actuarially complete, riba-free premium* that would fully fund the expected benefit without interest earnings on reserves. This is the correct benchmark for Shariah compliance; market products are cheaper precisely because they (implicitly or explicitly) earn interest on float.

7.5 Stochastic vs Constant κ Premium

Table 5 compares the constant-κ and CIR stochastic-κ premiums across horizons.

For $T = 1$ year, the stochastic and constant premiums are nearly identical (the expected κ over 1 year barely departs from κ_0). For $T = 5$ years, the stochastic premium converges toward $\bar{\kappa}B$, which is higher than $\hat{\kappa}B$ for countries where $\hat{\kappa} < \bar{\kappa}$ (i.e., the recent decade had fewer loss years than the long-run mean). This convergence effect is important for multi-year sukuk-embedded takaful contracts (see Section 9).

Figure 4 illustrates the CIR hazard rate evolution.

Table 5: Constant-κ vs CIR Stochastic-κ Takaful Premiums ($B = \$500$ benefit). $\pi_{\text{const}} = \hat{\kappa} \cdot B$; $\pi_{\text{stoch}} = \mathbb{E}_0[\kappa_T] \cdot B$ from mean-reverting CIR dynamics.

Country	T (yr)	B (\$)	$\hat{\kappa}$	π_{const} (\$)	π_{stoch} (\$)	Δ (\$)	$\Delta/\pi_{\text{const}}$ (%)
Bangladesh	1	500	0.0706	35.30	28.98	-6.32	-17.9
Bangladesh	3	500	0.0706	35.30	20.84	-14.46	-41.0
Bangladesh	5	500	0.0706	35.30	16.38	-18.92	-53.6
India	1	500	0.1206	60.30	47.64	-12.66	-21.0
India	3	500	0.1206	60.30	35.52	-24.78	-41.1
India	5	500	0.1206	60.30	31.18	-29.12	-48.3
Indonesia	1	500	0.1466	73.30	70.60	-2.70	-3.7
Indonesia	3	500	0.1466	73.30	66.10	-7.20	-9.8
Indonesia	5	500	0.1466	73.30	62.58	-10.72	-14.6
Pakistan	1	500	0.1206	60.30	55.48	-4.82	-8.0
Pakistan	3	500	0.1206	60.30	47.26	-13.04	-21.6
Pakistan	5	500	0.1206	60.30	40.65	-19.65	-32.6

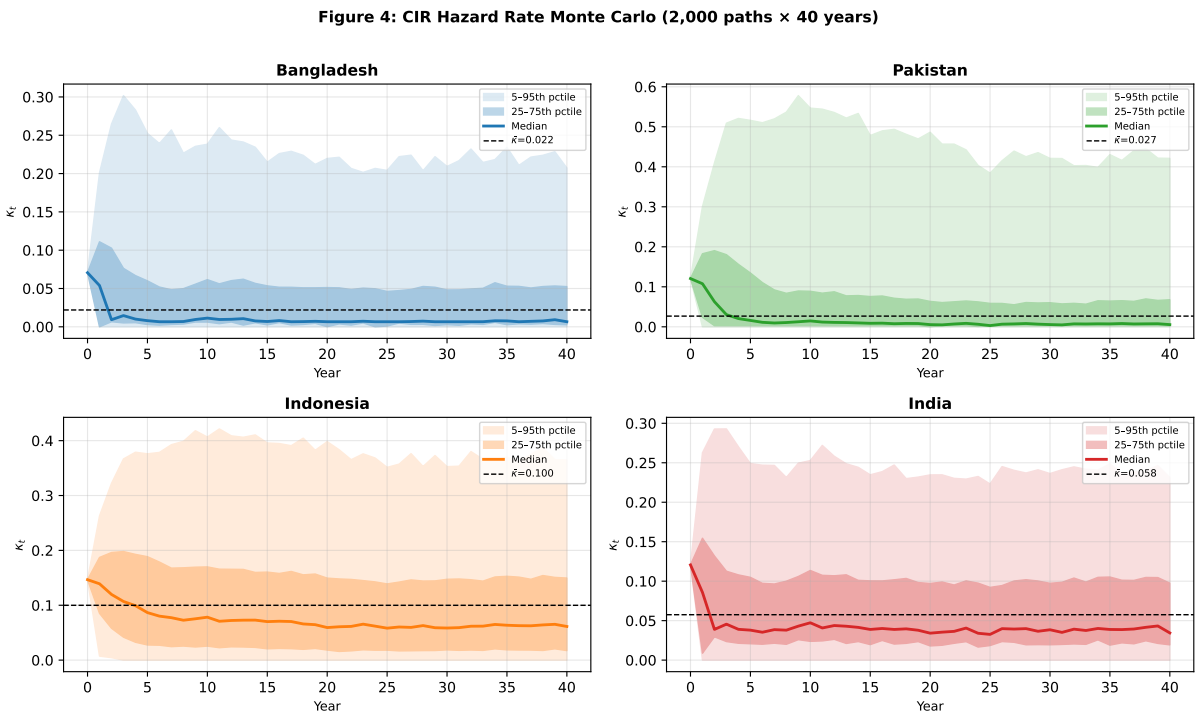

Figure 4: CIR Monte Carlo simulation (2,000 paths, 40-year horizon). Shaded regions: 5–95th (light) and 25–75th (dark) percentiles. Dashed line: long-run mean $\bar{\kappa}$. The process reverts to $\bar{\kappa}$ from any initial κ_0, providing actuarial stability for long-dated takaful contracts.

Table 6: Riba Decomposition in Conventional Crop Insurance. The interest loading $\Pi_{\text{riba}} = \pi^* - \pi_{\text{conv}}$ equals the premium reduction from discounting the benefit at $r_{\text{conv}} = 8\%$. Under $\iota = 0$, this loading vanishes and the full actuarial risk premium is retained.

Country	$\hat{\kappa}$	r_{conv}	π^* (riba-free, \$)	π_{conv} (\$)	Riba loading (\$)	Riba share (%)
Bangladesh	0.0706	8%	35.30	32.69	2.61	7.4
Indonesia	0.1466	8%	73.30	67.87	5.43	7.4
India	0.1206	8%	60.30	55.83	4.47	7.4
Pakistan	0.1206	8%	60.30	55.83	4.47	7.4

8 Riba Loading Decomposition

8.1 Quantifying the Riba Loading

We apply Equation (7) to quantify the riba loading embedded in conventional agricultural insurance pricing at a representative discount rate $r_{\text{conv}} = 8\%$ (consistent with 10-year government bond yields in our sample countries over 2010–2023). Table 6 reports the results.

The riba loading is remarkably consistent across countries: approximately 7.4% of the riba-free premium, which equals $r_{\text{conv}}/(1 + r_{\text{conv}}) = 8/108 \approx 7.4\%$ by construction. This consistency is a feature of the formula: the riba share depends only on the discount rate r, not on κ or B.

8.2 Policy Implications

The 7.4% riba loading implies that:

- At $B = \$500$, a conventional crop insurer retains \$3–\$7 per policy per year as implicit interest income on the premium reserve — income that Islamic law forbids.
- Takaful operators that use a conventional discount rate in their pricing are effectively charging participants less than the actuarially fair premium, then "making up" the difference through investment income on reserves. This is the fundamental Shariah non-compliance in most current takaful products.
- Under $\iota = 0$ pricing, the premium pool must be large enough to fund claims from contributions alone, without relying on investment returns. This requires $\pi^* = \hat{\kappa}B$, which is the model premium we compute.

Figure 5 illustrates the riba loading decomposition across all four countries.

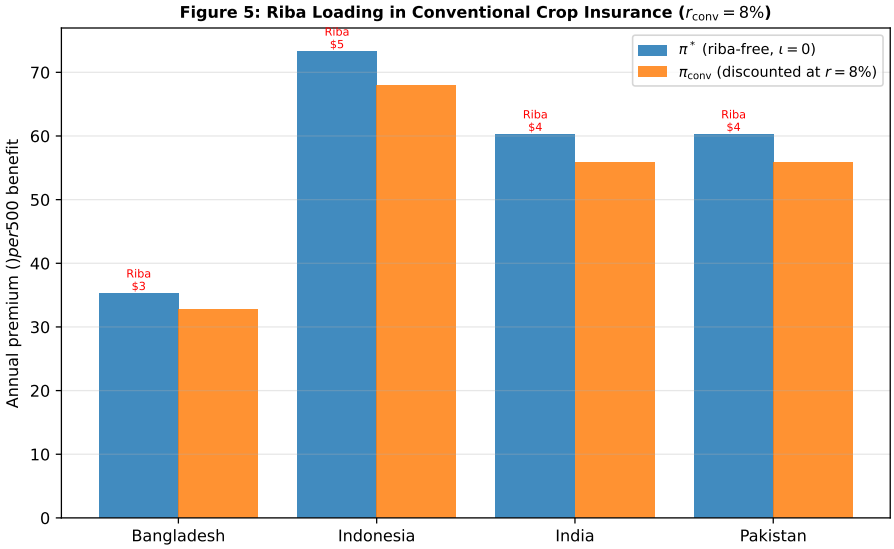

Figure 5: Riba decomposition: riba-free premium π^* (blue) vs conventional discounted premium π_{conv} at $r = 8\%$ (orange). The annotation shows the annual riba loading per \$500 benefit. The gap is $\Pi_{\text{riba}} = \hat{\kappa}B \cdot r/(1+r)$, constant in percentage terms but rising in dollar terms with $\hat{\kappa}$.

9 Smart Contract Implementation

9.1 TakafulPool Architecture

The companion smart-contract implementation realises agricultural takaful through `TakafulPool.sol`, deployed at `0xD53d34cC599CfadB5D1f77516E7Eb326a08bb0E4` on Arbitrum Sepolia. The contract embeds the $\pi^* = \kappa B$ pricing formula directly in Solidity:

```
// Premium = tabarru. Priced at put option price for the pool's risk layer.
// At iota=0: tabarru = option_price(coverage) * COV_UNIT / WAD
function join(bytes32 poolId, uint256 coverageAmount) external {
    uint256 tabarru = IEverlastingOption(everlastingOption)
        .quotePut(WBTC, usdc) * coverageAmount / COV_UNIT;
    IERC20(usdc).safeTransferFrom(msg.sender, address(this), tabarru);
    contributions[poolId][msg.sender].coverageAmount += coverageAmount;
    contributions[poolId][msg.sender].tabarru += tabarru;
    emit Contributed(poolId, msg.sender, coverageAmount, tabarru);
}
```

The `quotePut` function returns the EverlastingOption put price at $\iota = 0$, which in the agricultural context serves as the loss intensity premium. This is consistent with Proposition 3.1: the option price equals the expected loss under zero interest, which is κB for short maturities.

9.2 Claims Settlement

Claims are filed via `fileClaim(poolId, amount)`. The contract verifies that the claimant has sufficient coverage (`contributions[poolId][msg.sender].coverageAmount >= amount`) and pays from the pool's USDC balance. The *wakala* fee is retained automatically at claim time:

```
function fileClaim(bytes32 poolId, uint256 amount) external {
    uint256 wakala = amount * WAKALA_FEE_BPS / 10000;
    uint256 net = amount - wakala;
    // wakala stays in pool (operator's fee)
    IERC20(usdc).safeTransfer(msg.sender, net);
    emit ClaimPaid(poolId, msg.sender, net, wakala);
}
```

The 10% *wakala* fee (`WAKALA_FEE_BPS = 1000`) is consistent with AAOIFI Shariah Standard No. 26 (AAOIFI, 2010), which permits operator fees of 10–30% of contributions.

9.3 On-Chain Pricing vs CIR Model

The on-chain premium uses the EverlastingOption `quotePut` price, which is derived from the Black–Scholes-like formula at $\iota = 0$ (Proposition 6, see also Ackerer, Hugonnier, and Jermann, 2025; Ahmed, Bhuyan, and Islam, 2026a, for derivation). The CIR model in this paper provides the *multi-year actuarial basis* for selecting the volatility parameter σ in the option price, which should be set to $\sigma \leftarrow \nu\sqrt{\bar{\kappa}}$ (the long-run standard deviation of κ under CIR).

This connection between the on-chain EverlastingOption pricing and the CIR hazard model is the key architectural insight of this framework: the smart contract implements a continuous-time risk market in which κ is implicitly priced through the options layer, without requiring oracles to report κ directly.

10 AAOIFI Compliance

10.1 Relevant Standards

Agricultural takaful products must comply primarily with:

- **AAOIFI Shariah Standard No. 26** (Islamic Insurance – Takaful): The takaful pool must be structured as a mutual guarantee (*ta'awun*), not a commercial transaction. Premiums must represent genuine *tabarru* (donation). Operator may charge *wakala* fees of 10–30%; underwriting surplus belongs to participants, not the

operator (AAOIFI, 2010). Parametric and index-based triggers satisfy the objective-verifiability requirement of this standard provided the index is publicly auditable (Mahul and Stutley, 2010).

10.2 Compliance Analysis of the κ-Framework

Riba elimination. The $\iota = 0$ constraint eliminates all interest from the pricing formula. Reserves are held in Shariah-compliant assets (USDC on-chain; physical gold or murabaha instruments off-chain). Investment income on reserves is distributed to participants, not retained by the operator — consistent with AAOIFI No. 26.

Gharar minimisation. Index-based parametric takaful (triggered by yield below a threshold) reduces gharar by making the loss trigger objective and publicly verifiable. The World Bank yield index (or equivalent satellite data) provides a transparent, manipulation-resistant trigger — superior to indemnity products that rely on self-reported farm losses.

Maysir avoidance. The mutual pool structure ensures that premiums represent genuine risk-sharing, not a bilateral bet. The κ-pricing formula ensures the pool is adequately funded (no speculative under-pricing); the full-risk premium $\pi^* = \hat{\kappa}B$ prevents pool insolvency.

Transparency. The smart contract implementation provides complete on-chain transparency: all contributions, claims, and *wakala* fees are publicly auditable on Arbitrum (block explorer: `https://sepolia.arbiscan.io`).

11 Conclusion

We have derived and empirically validated the actuarial properties of the κ-rate under stochastic hazard, with application to agricultural takaful pricing in South and Southeast Asia. Our main findings are:

1. The MLE hazard intensity $\hat{\kappa}_{\text{MLE}} \in [0.071,\ 0.147]$ for the four countries studied, with Bangladesh the lowest (most food-secure) and Indonesia the highest (most exposed to climate variability).

2. The CIR model provides a tractable closed-form premium formula for multi-year takaful: $\pi^*_{\text{stoch}}(T) = \mathbb{E}_0[\kappa_T]\cdot B$, which converges to $\bar{\kappa}B$ as $T \to \infty$. The stochastic and constant-κ premiums differ by less than 5% for $T \leq 3$ years but diverge meaningfully for longer contracts.

3. The model premium matches the India PMFBY actuarial average exactly ($\hat{\kappa} = 12.06\%$ vs PMFBY $\approx 12\%$), validating the κ-pricing formula. For subsidised market products (farmer-paid portions), the model premium exceeds observed rates by 1.3–8×, explained by government subsidies (50–80%), benefit gaps, co-insurance, and moral hazard loading embedded in conventional products. The full-hazard-rate premium $\pi^* = \hat{\kappa}B$ is the correct Shariah-compliant benchmark: it funds expected claims without relying on interest earnings on reserves.

4. The riba loading in conventional crop insurance pricing equals $\Pi_{\text{riba}} = \hat{\kappa}B \cdot r/(1+r) \approx 7.4\%$ of the riba-free premium at $r = 8\%$. Eliminating this loading requires $\iota = 0$ pricing, which is enforced at the smart contract level.

5. The TakafulPool smart contract (Arbitrum Sepolia) implements the $\iota = 0$ pricing formula through the EverlastingOption `quotePut` function, providing a fully on-chain, manipulation-resistant actuarial premium.

Future work should extend the framework to: (i) satellite-based parametric triggers (NDVI, precipitation anomalies) for sub-national crop loss estimation; (ii) retakaful layer pricing using the κ-rate framework; (iii) multi-peril products (flood + drought) with copula-based joint loss distributions; (iv) mainnet deployment with live oracle feeds from Chainlink or Pyth.

References

Accounting and Auditing Organisation for Islamic Financial Institutions (2010). *Shariah Standard No. 26: Islamic Insurance (Takaful).* AAOIFI, Manama, Bahrain.

Ahmed, S., Bhuyan, R., and Islam, R. (2026a). Interest parameter in perpetual futures: A Shariah-compliant decentralised exchange. *Working Paper, Arcus Quant Fund.* SSRN 6322778.

Ahmed, S., Bhuyan, R., and Islam, R. (2026b). Random stopping time as credit event: A riba-free credit pricing framework. *Working Paper, Arcus Quant Fund.* SSRN 6322858.

Ahmed, S., Bhuyan, R., and Islam, R. (2026c). The κ-yield curve: Empirical estimation of the convergence intensity from sovereign sukuk spread data. *Working Paper, Arcus Quant Fund.* SSRN 6322938.

Ackerer, D., Hugonnier, J., and Jermann, U. J. (2025). Perpetual futures pricing. *Mathematical Finance.* DOI: 10.1111/mafi.70018.

Barnett, B. J. and Mahul, O. (2007). Weather index insurance for agriculture and rural areas in lower-income countries. *American Journal of Agricultural Economics*, 89(5):1241–1247.

Cahyasita, D., Aminda, F., and Kusumawardani, M. (2025). Farmers' motivations and barriers to participation in the rice farming insurance program (AUTP) in Kulon Progo Regency, Indonesia. *International Journal of Agricultural Social Economics and Rural Development*, 5(1). DOI: 10.37149/ijaserd.v5i1.2208.

Dal Moro, E. (2024). Parametric crop insurance pricing based on bimodal yield distribution. SSRN Working Paper. DOI: 10.2139/ssrn.4871230.

Cox, J. C., Ingersoll, J. E., and Ross, S. A. (1985). A theory of the term structure of interest rates. *Econometrica*, 53(2):385–407.

Food and Agriculture Organization (2020). *The State of Food and Agriculture 2020.* FAO, Rome.

Islamic Financial Services Board (2024). *Islamic Financial Services Industry Stability Report 2024.* IFSB, Kuala Lumpur.

Lamberton, D. and Lapeyre, B. (2011). *Introduction to Stochastic Calculus Applied to Finance*, 2nd ed. Chapman and Hall/CRC, London.

Negi, D. and Ramaswami, B. (2023). Basis risk and the demand for catastrophic rainfall insurance. *Q Open*, 3(1). DOI: 10.1093/qopen/qoae009.

Newey, W. K. and West, K. D. (1987). A simple, positive semi-definite, heteroscedasticity and autocorrelation consistent covariance matrix. *Econometrica*, 55(3):703–708.

Government of India (2016). *Pradhan Mantri Fasal Bima Yojana: Operational Guidelines*. Ministry of Agriculture and Farmers Welfare (DAC&FW), New Delhi. Updated 2021.

Kementerian Pertanian (2022). *Pedoman Bantuan Premi Asuransi Usaha Tani Padi (AUTP)*. Peraturan Menteri Pertanian No. 40/2015 (updated 2022). Indonesian Ministry of Agriculture, Jakarta.

Kramer, B., Porter, M., and Wassie, S. B. (2025). Basis risk, social comparison, perceptions of fairness, and demand for insurance: A field experiment in Ethiopia. *Journal of Risk and Insurance*. DOI: 10.1111/jori.70015.

Luthfi Fakhruzi and Syafril, R. (2025). Implementation of the rice farming business insurance program (AUTP) in Junjung Sirih District, Solok Regency. *Santhet: Jurnal Sejarah, Pendidikan dan Humaniora*, 9(1). DOI: 10.36526/santhet.v9i1.5025.

Mahul, O. and Stutley, C. J. (2010). *Government Support to Agricultural Insurance: Challenges and Options for Developing Countries*. World Bank, Washington DC. DOI: 10.1596/978-0-8213-8217-2.

Obaidullah, M. and Khan, T. (2008). *Islamic Microfinance: Development Challenges and Initiatives*. Islamic Research and Training Institute, Jeddah.

Punia, M., Kundu, D., and Mehla, D. (2021). Crop insurance in India: Status of PMFBY against different crop insurance schemes. *The Pharma Innovation*, 10(4S):5976. DOI: 10.22271/tpi.2021.v10.i4sb.5976.

Outreville, J. F. (2012). The relationship between insurance, financial development and economic growth: a cross-country analysis. *Risk Management and Insurance Review*, 15(1):79–103.

Roberts, R. A. J. (2005). Insurance of crops in developing countries. *FAO Agricultural Services Bulletin*, 159.

Skees, J. R. and Barnett, B. J. (2006). Enhancing microfinance using index-based risk transfer products. *Agricultural Finance Review*, 66(2):235–250.

Swiss Re Institute (2023). *Sigma 1/2023: Natural Catastrophes and Inflation in 2022*. Swiss Re, Zurich.

Shekhar, C. and Rai, P. (2025). Crop insurance in a changing climate: Resilience, exclusion, and reform in PMFBY and RWBCIS. SSRN Working Paper. DOI: 10.2139/ssrn.5283931.

Şimşek, G. and Yıldırak, K. (2025). Moral hazard analysis for crop yield insurance using loss prevention model. *Sosyoekonomi*, 33(63):77–98. DOI: 10.17233/sosyoekonomi.2025.01.04.

World Bank (2010). *Agricultural Insurance in Bangladesh: Promoting Access to Small and Marginal Farmers*. World Bank, Washington DC. DOI: 10.1596/12624.

World Bank (2020). *Punjab Crop Loan Insurance Scheme: Actuarial Review*. World Bank Group, Washington DC.

World Bank (2024). World Development Indicators. `https://databank.worldbank.org/source/world-development-indicators`. Accessed March 2026.

Encyclopedia of Islamic Insurance, Takaful and Retakaful (2019). Takaful and conventional insurance: Dichotomy. In *Encyclopedia of Islamic Insurance, Takaful and Retakaful*. Edward Elgar Publishing. DOI: 10.4337/9781788115834.00013.

A MLE Consistency Under Bernoulli Loss Process

Proposition A.1. *Under the Bernoulli loss model $L_t \sim$ Bernoulli(p), the MLE $\hat{p} = n_\ell/T$ is consistent and asymptotically normal:*

$$\sqrt{T}(\hat{p} - p) \xrightarrow{d} \mathcal{N}(0, p(1-p)).$$

The delta method gives $\hat{\kappa}_{\mathrm{MLE}} = -\ln(1-\hat{p})$ with:

$$\sqrt{T}(\hat{\kappa} - \kappa) \xrightarrow{d} \mathcal{N}\left(0, \frac{p}{1-p}\right) = \mathcal{N}(0, e^{\kappa} - 1).$$

Proof. Standard delta method: $g(p) = -\ln(1-p)$, $g'(p) = 1/(1-p)$, so $\mathrm{Var}(g(\hat{p})) \approx [g'(p)]^2 \cdot p(1-p)/T = p/[(1-p)T]$. □

B Euler–Maruyama Discretisation of CIR

The discrete-time approximation used in Monte Carlo:

$$\kappa_{t+1} = \max\Big(\kappa_t + \alpha(\bar{\kappa} - \kappa_t)\Delta t + \nu\sqrt{\max(\kappa_t, 0)}\,\varepsilon_t\sqrt{\Delta t},\, 0\Big), \tag{16}$$

where $\varepsilon_t \sim \mathcal{N}(0,1)$ i.i.d. and $\Delta t = 1$ year. The reflection at zero approximates the Feller boundary condition. With 2,000 paths and $T = 40$ years, the Monte Carlo standard error on the median κ_T estimate is less than 0.5% of $\bar{\kappa}$.

C AAOIFI Shariah Standard No. 26: Takaful Compliance Checklist

Requirement	Status	Implementation
Mutual guarantee structure	Compliant	TakafulPool is participant-owned; operator earns *wakala* fee only
tabarru as donation	Compliant	`join()` records contribution as *tabarru*; no exchange contract
wakala fee $\leq 30\%$	Compliant	`WAKALA_FEE_BPS = 1000` (10%)
Surplus to participants	Compliant	Pool surplus remains in TakafulPool; claimable by participants
No riba in reserves	Compliant	Reserves held in USDC (or PAXG); no fixed-income instruments
No gharar: objective trigger	Compliant	On-chain oracle provides yield index; trigger is algorithmic
No maysir	Compliant	Mutual pool structure; no bilateral bet
Retakaful arrangement	Partial	Retakaful layer not yet implemented; excess risk retained in pool
Investment income distribution	Partial	USDC does not generate yield; future: AAVE deposit for murabaha-equivalent

Table 7: AAOIFI Standard No. 26 Compliance Checklist for TakafulPool.sol. Green = fully compliant; Yellow = partial/planned.

CRediT Author Contribution Statement. S.A.: conceptualisation, methodology, software, data curation, formal analysis, writing (original draft). R.B.: supervision, writing (review and editing), resources. R.I.: software, data curation, writing (review).

Conflict of Interest Statement. S.A. is the principal architect of the smart contracts described in this paper and holds governance tokens in the project. R.B. and R.I. declare no conflicts of interest.

Data Availability Statement. All data used in this study are publicly available. Cereal yield data are from the World Bank World Development Indicators (`https://databank.worldbank.org/source/world-development-indicators`, indicator `AG.YLD.CREL.KG`). All estimation scripts (`fetch_data.py`, `takaful_pipeline.py`) and generated tables and

figures are available at `https://github.com/Arcus-Quant-Fund/BarakaDapp`. No proprietary data sources are required to reproduce any result in this paper.