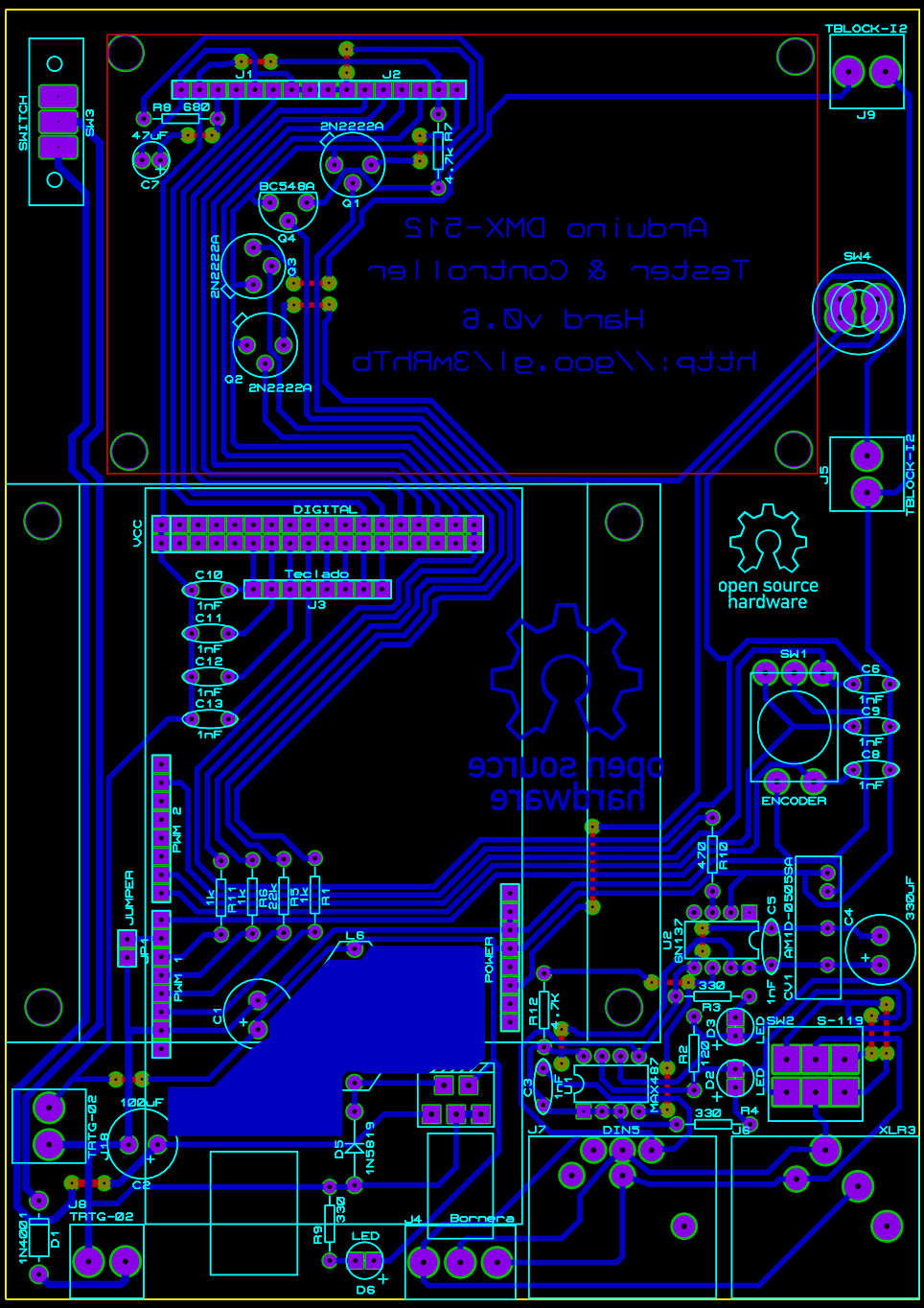
Arduino DMX-512
Tester & Controller
Hard v0.6
http://goo.gl/3MRHTb
SWITCH
SW3
J1
J2
R8 680
47uF
C7
2N2222A
Q1
4.7K R7
BC548A
Q4
Q3
2N2222A
Q2
2N2222A
TBLOCK-I2
J9
SW4
J5
TBLOCK-I2
DIGITAL
VCC
C10
1nF
C11
1nF
C12
1nF
C13
1nF
Teclado
J3
open source
hardware
SW1
C6
1nF
C9
1nF
C8
1nF
ENCODER
PWM 2
PWM 1
JUMPER
J4
1k R11
1k R16
22k R15
1k R1
L6
C1
POWER
R12
4.7K
470 R10
U2
6N137
C5
1nF
AM1D-0505SA
CV1
C4
330uF
330 R3
D3
LED
SW2
S-119
R2
120
D2
LED
330 R4
C3
1nF
U1
MAX487
J7
DIN5
J8
XLR3
100uF
C2
J18
TRTG-02
J6
TRTG-02
D5
1N5819
R9
330
LED
D6
J4
Borneras
1N4001
D1