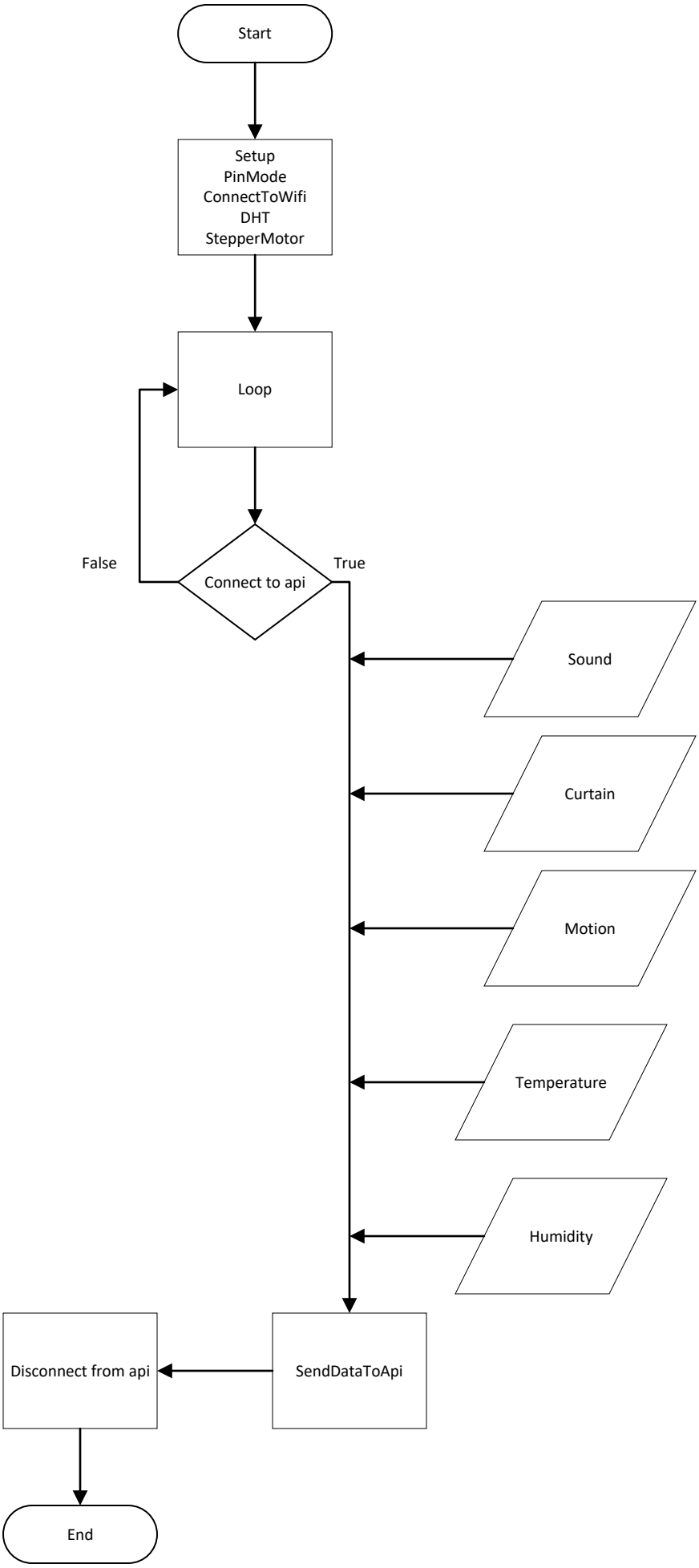
Start
Setup
PinMode
ConnectToWifi
DHT
StepperMotor
Loop
Connect to api
False
True
Sound
Curtain
Motion
Temperature
Humidity
SendDataToApi
Disconnect from api
End

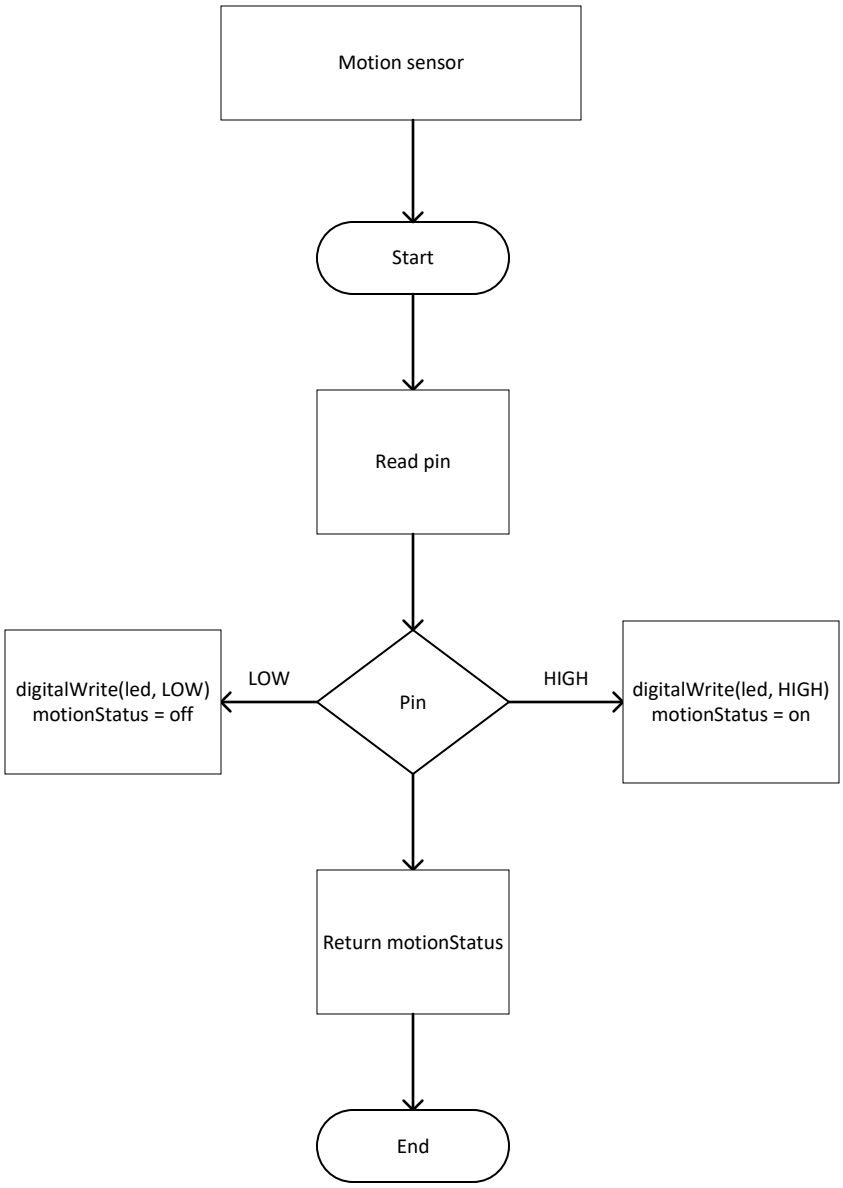
Motion sensor
Start
Read pin
Pin
LOW
digitalWrite(led, LOW)
motionStatus = off
HIGH
digitalWrite(led, HIGH)
motionStatus = on
Return motionStatus
End

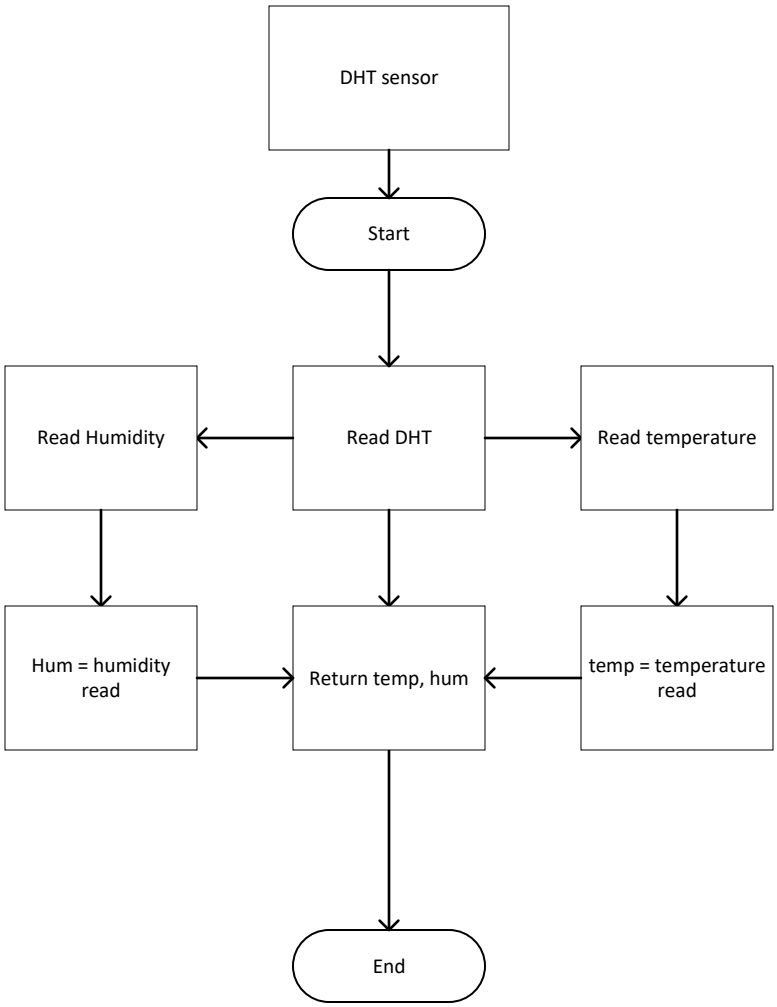
DHT sensor
Start
Read Humidity
Read DHT
Read temperature
Hum = humidity read
Return temp, hum
temp = temperature read
End

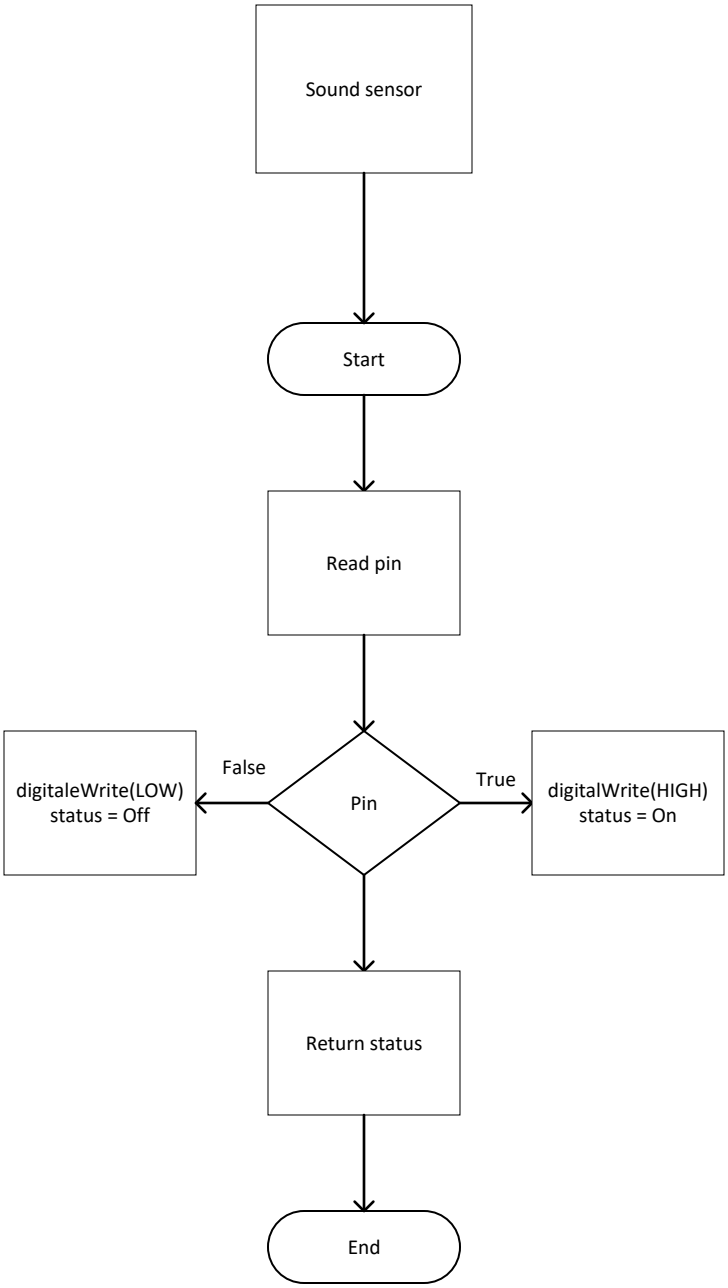
Sound sensor
Start
Read pin
Pin
False
True
digitaleWrite(LOW)
status = Off
digitalWrite(HIGH)
status = On
Return status
End

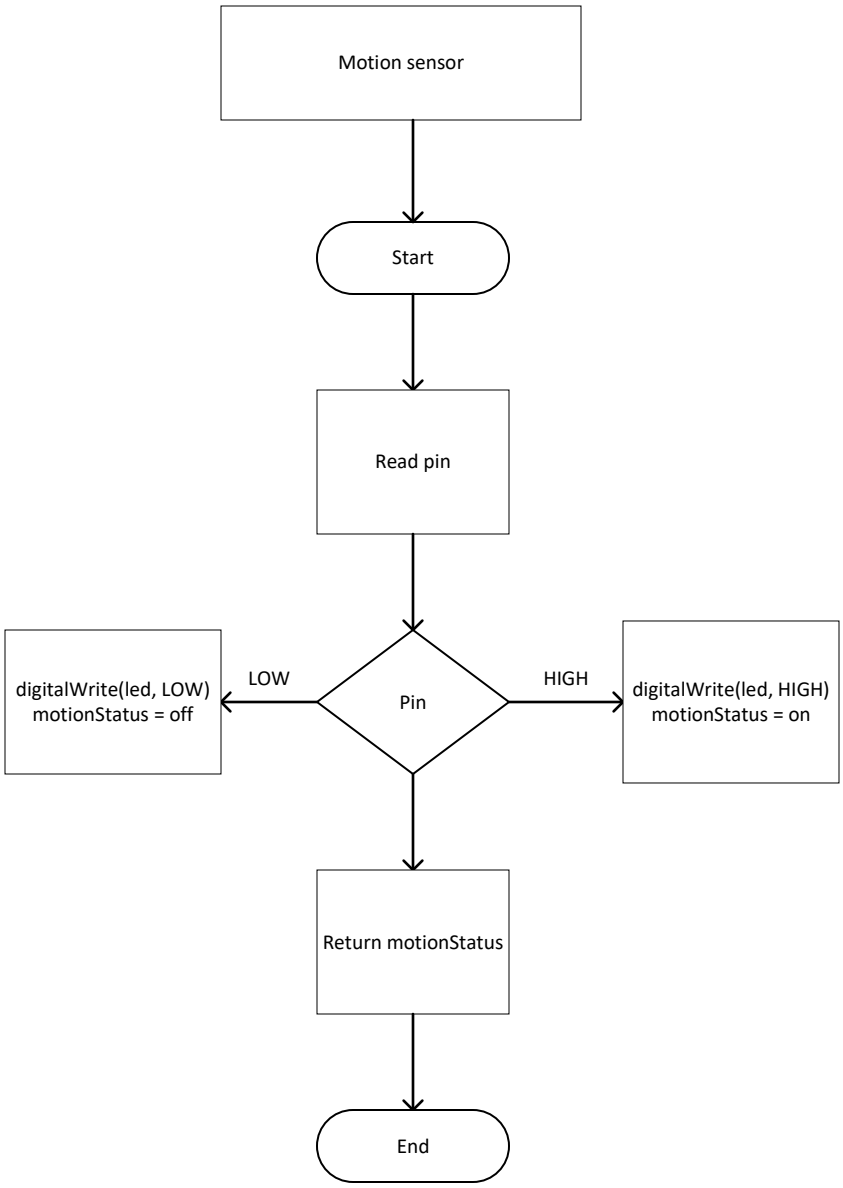
Motion sensor
Start
Read pin
Pin
LOW
digitalWrite(led, LOW)
motionStatus = off
HIGH
digitalWrite(led, HIGH)
motionStatus = on
Return motionStatus
End
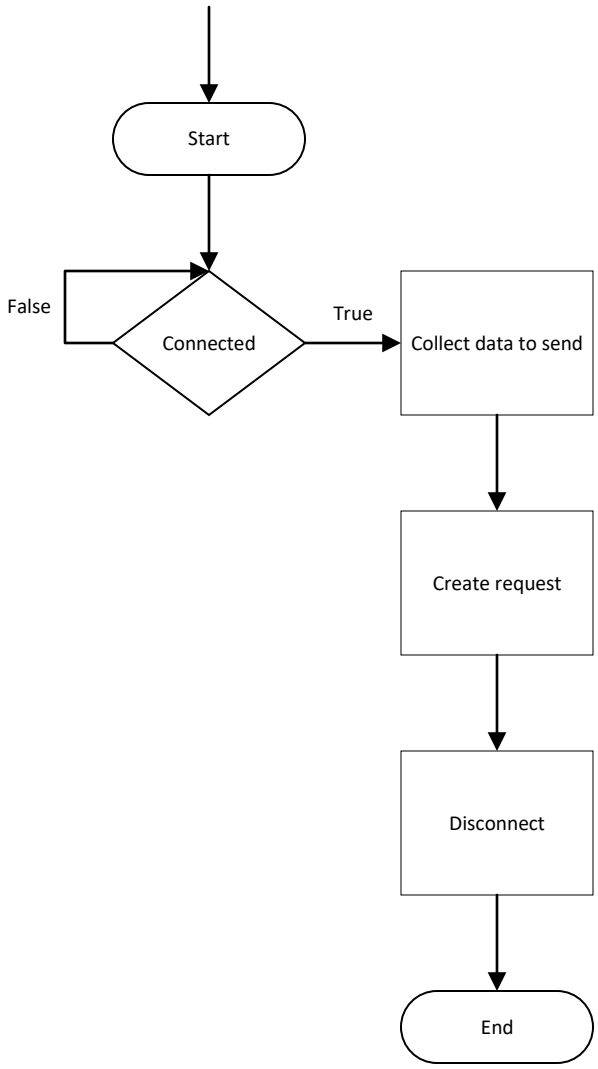
Send data to api