Ricardo Skewes

Flujo principal

Este diagrama representa el flujo principal. Abajo se definen los métodos más importantes

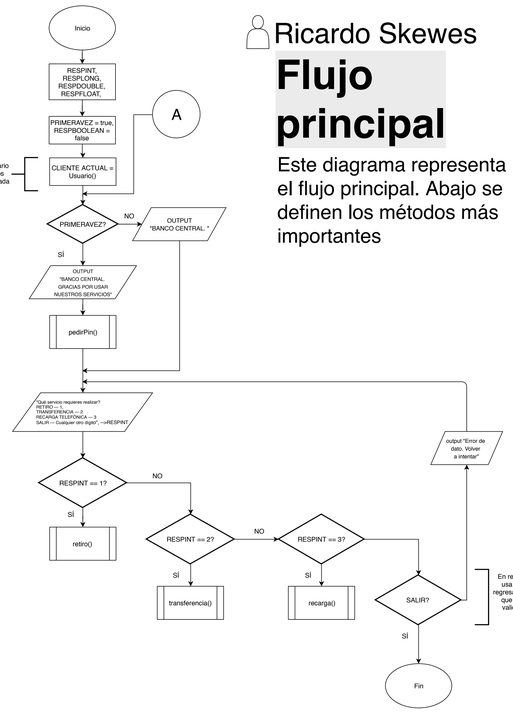

Método pedirPin()

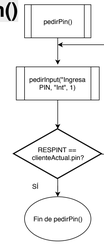

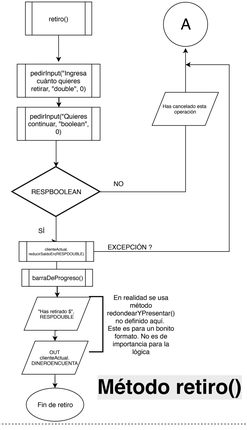

Método retiro()

Método pedirInput()

[Simplificado]

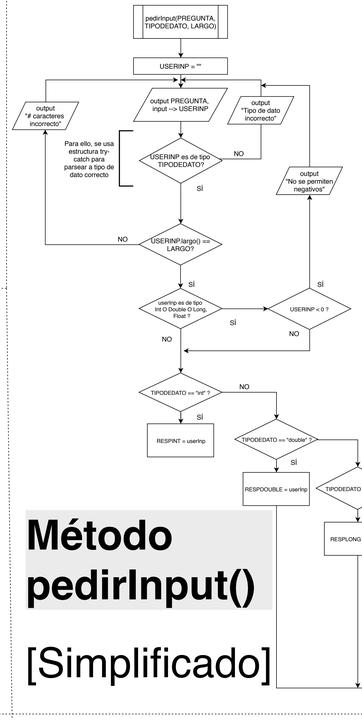

Método Usuario.reducirSaldoEn()

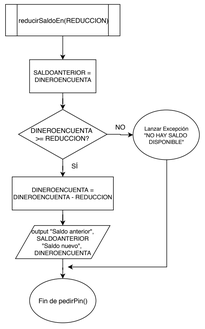

Método transferencia()

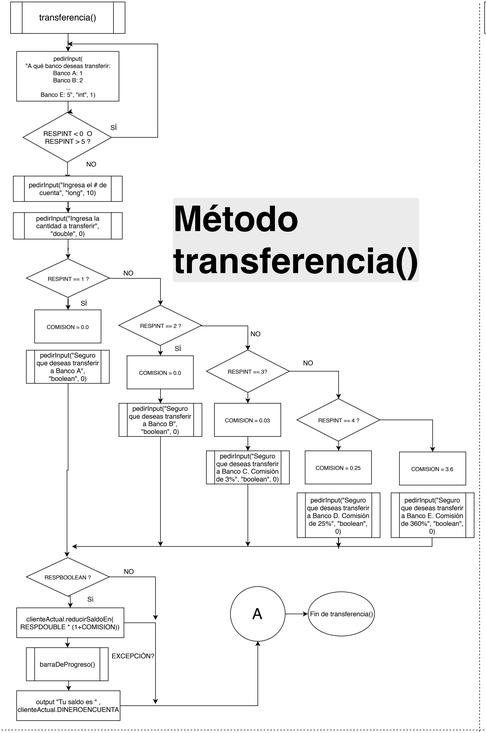
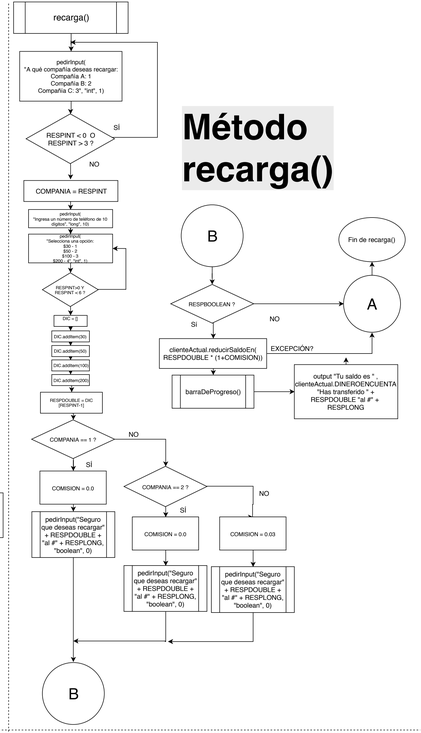
Método recarga()