Strategic Product Placement Analysis: Unveiling Sales Impact with Tableau Visualization

1. Introduction

Strategic Product Placement Analysis focuses on understanding how product positioning inside a retail store impacts sales performance.
Retail stores place products in different locations such as aisles, front-of-store displays, and end-cap shelves. These placements influence customer visibility and customer purchasing behavior.

Using Tableau dashboards and visual analytics, this project analyzes product category sales, pricing comparison, consumer demographics, and promotional impact.

2. Problem Statement

Retail stores often struggle to identify the best product placement strategy to maximize sales. This project analyzes how product category, placement, price comparison, and promotions influence sales performance using Tableau dashboards and visual storytelling.

3. Dataset Description

The dataset used in this project contains information related to product placement and sales performance.

Main fields include:

- Product Category
- Product Position
- Sales Volume
- Price
- Competitor Price
- Promotion
- Consumer Demographics
- Season

4. Dashboard Visualization

The dashboard provides multiple visualizations including category sales comparison, demographic analysis, price comparison with competitors, and seasonal sales patterns.

The Tableau dashboard provides an interactive overview of product placement performance and sales patterns across different product categories. Multiple visualizations are used to analyze various factors affecting retail sales, including product category, pricing strategies, consumer demographics, promotions, and seasonal impact. These visualizations help identify trends and provide insights that can support better retail decision-making.

Dashboard Screenshot:

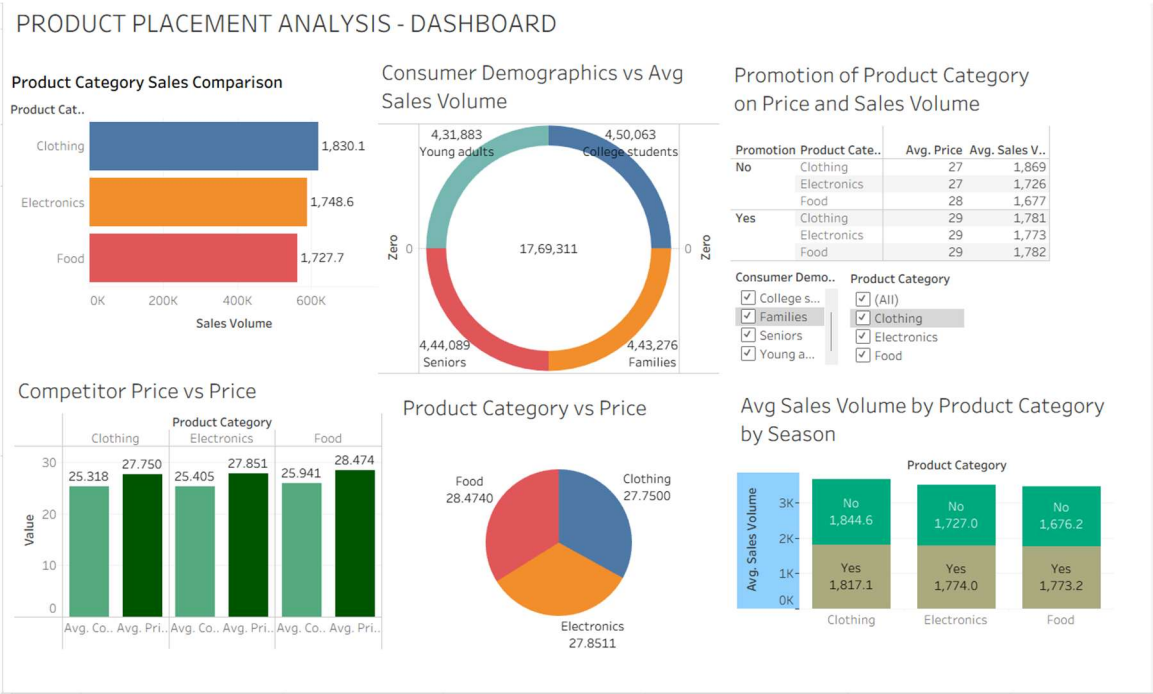

5. Story Analysis

The story section presents insights step-by-step to highlight how product placement affects sales.

Story Scene 1 – Product Category Sales Analysis

The first story scene focuses on the comparison of sales volume across different product categories.
From the visualization, it can be observed that the **Clothing category has the highest average sales volume**, followed by Electronics and Food.This insight indicates that

clothing products perform better in terms of customer demand. Retailers can use this information to allocate more space, promotions, and inventory to high-performing categories.

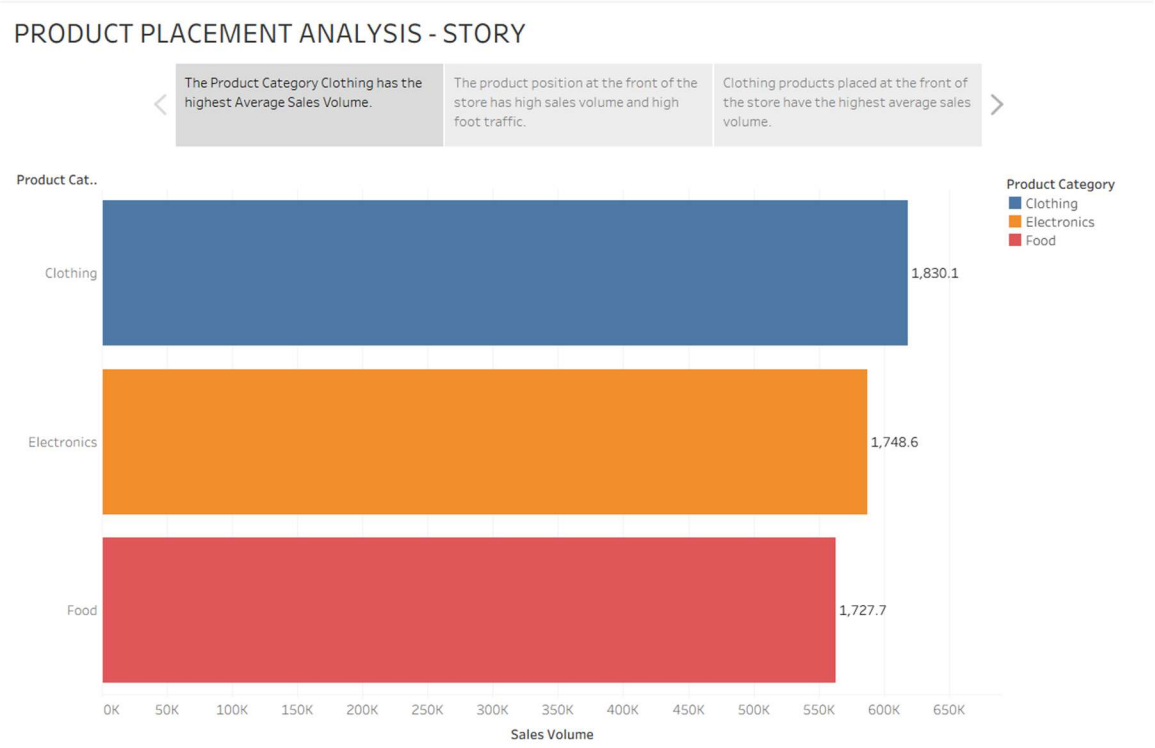

Story Scene 2 – Product Position and Foot Traffic

The second story scene analyzes the relationship between **product placement position and store foot traffic levels**.

The visualization shows how products placed in different store locations such as **Aisle, End-cap, and Front of Store** perform under varying levels of foot traffic (Low, Medium, and High).

Products placed in high-visibility areas tend to receive higher customer interaction, which can lead to improved sales performance.

This insight highlights the importance of placing popular or promotional products in locations where customers are more likely to see them.

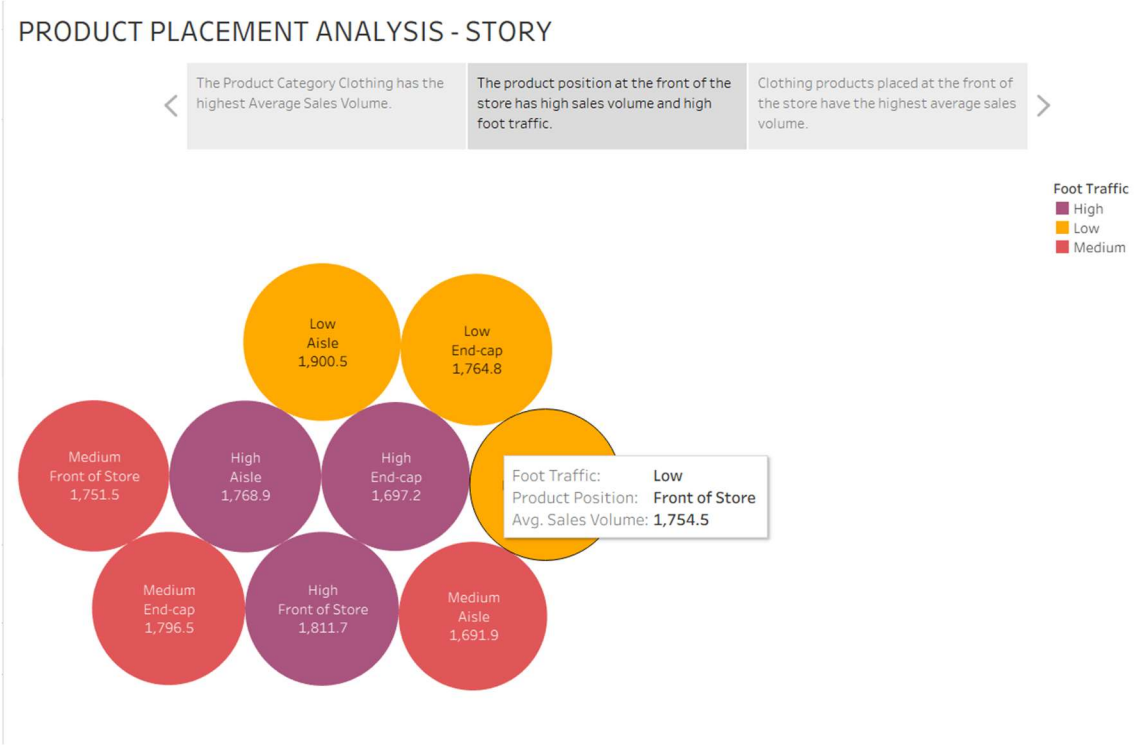

Story Scene 3 – Product Placement Impact

The third story scene presents a **treemap visualization** showing how product placement impacts sales volume across different categories.

The visualization demonstrates that certain product categories perform better when placed in **high-visibility areas such as the front of the store or aisle displays**.

By analyzing this pattern, retailers can optimize store layouts and product placements to improve overall sales performance.

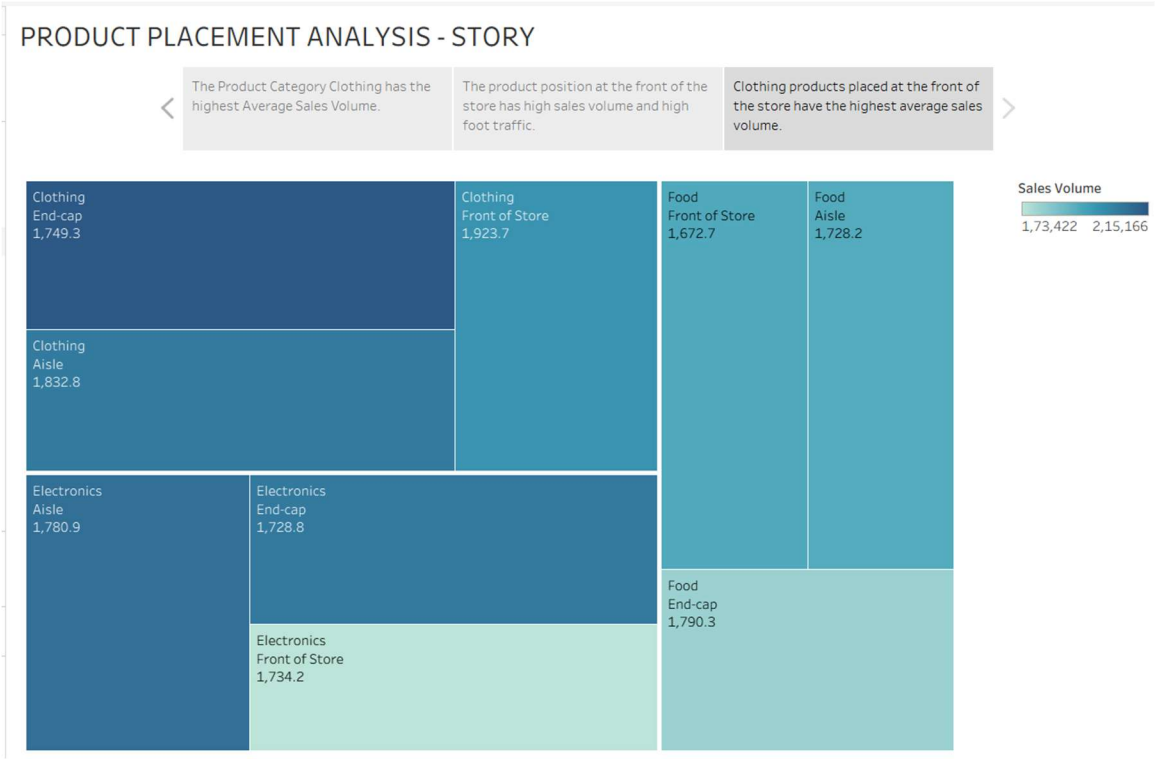

6. Key Insights

- Clothing category has the highest sales volume.
- Products placed at the front of the store generate higher sales.
- Promotions increase customer engagement and sales volume.
- Competitive pricing plays a role in attracting customers.

7. Conclusion

This project demonstrates how data visualization and analytics can help retailers optimize product placement and pricing strategies to improve sales performance.

8. Tableau Public Link

https://public.tableau.com/app/profile/arin.kumar.maddheshiya/viz/Book1_17735129167660/Dashboard1