Fundraiser for

AVI Robotics

20% of event sales will be donated

CSU Fresno underwater robotics club, fundraising to compete internationally in June 2026.

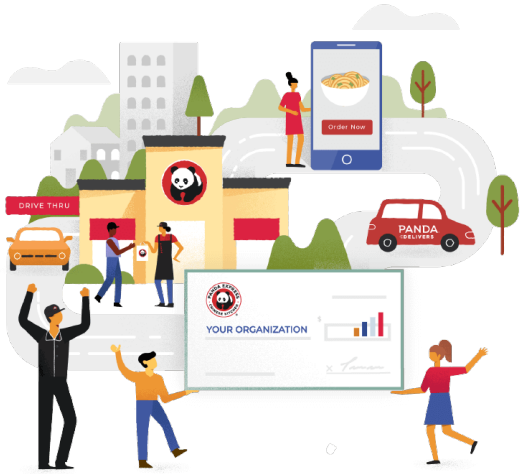

When

Thursday, April 09, 2026

Time: 8:00 AM to 5:00 PM

Where

Panda Express located at:

5280 North Jackson Ave. Fresno CA 93740

(559) 278 - 4586

How to Order

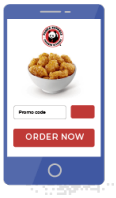

Online

PandaExpress.com or the App.
Enter 3857431 in the fundraiser code box

or

In-Person

Bring paper flyer or show it on your smartphone

Order ahead or on the event day Thursday, April 09, 2026

Participating fundraiser guests are required to present a valid fundraiser flyer (paper copy or digital image) with each order to receive credit towards the fundraiser. Flyers may not be distributed inside or within the vicinity of the restaurant including, without limitation to, the restaurant parking lot before or during the fundraiser. Panda Restaurant Group, Inc. ("PRG") reserves the right to cancel any and all fundraiser events, if the Neighborhood Fundraiser Terms and Conditions are not followed. If the organization is not in good standing with the IRS, Franchise Tax Board, or the State of California (for California organizations only), then donations may not be made to the organization. You must present your unique code or a copy of this flyer (digital copies are accepted) at the designated date, time, and your Panda Express location at check-out. PRG will donate 20% of all pre-tax purchases made, provided that the organization raises a minimum of $100 in total event sales pre-tax. PRG does not charge the organization fees related to the event. Purchase(s) of gift cards do not count towards the fundraiser, but purchases made with gift cards will count. No portion of purchase is tax deductible. The donation from PRG to the organization is tax deductible. The organization receiving the donation must be a tax exempt organization. PRG will issue the donation check and provide an accounting statement to the organization within 45 days of the completion of the event. Participants in the fundraiser may request the total dollar amount donated to the organization by emailing communityprograms@pandarg.com or by submitting the question at https://community.pandaexpress.com/faq

Great Place To Work. Certified MAR 2024-MAR 2025 USA

Find a local hiring event or apply online at **PandaCareers.com**

© 2026 Panda Restaurant Group, Inc. All Rights Reserved.