ID	Summary	Severity	Description	Attachment
1	**Syntax error in menu.**	Minor	**STR:** 1.Open **ListBoxer.exe**. **Result:** Syntax error "Edjt". **Expected result:** "Edit".	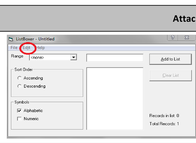
2	**Menu "Help" is not work.**	Major	**STR:** 1. Click on button **"Help"**. **Result:** Open error window. **Expected result:** Open "Полное описание принципа работы программы".	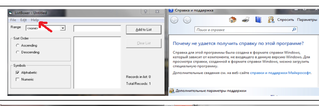
3	**Button "Contents" from Menu "Help" is not work.**	Major	**STR:** 1. Move the mouse on **"Help"** menu. 2. Click on button **"Contents"**. **Result:** Open error window. **Expected result:** Open "Полное описание принципа работы программы".	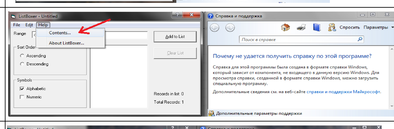
4	**Functional "Справка" is not work.**	Major	**STR:** 1. Click on button **"?"**. 2. Click on buttons, textboxes and etc. **Result:** Open error window. **Expected result:** Open "Полное описание принципа работы" clicked button\select.	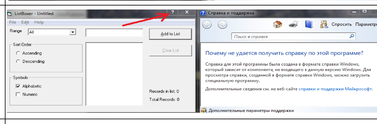
5	**Filter "Symbol" (Alphabetic & Numeric) work incorrect.**	Critical	**STR:** 1. Input text or numbers in textarea near button **"Add to List"** and press **"Enter"** or **"Add to List"** when **"Symbols"** checkboxes is not active. **Result:** Text not typing when filtres "Alphabetic" is not active and Numbers not typing when "numeric" is not active. **Expected result:** Text typing in textarea.	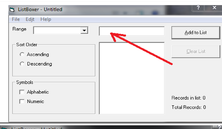
6	**Filter "Sort Order" ("Ascending") work incorrect.**	Critical	**STR:** 1.Input numbers "1", "100", "2", "200" ... **Result:** Incorrect result. ("100>2", "200>3" ...). **Expected result:** Sort numbers(symbols) ascending.	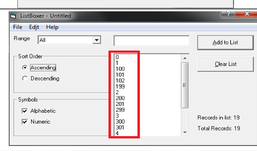
7	**Filter "Sort Order" ("Descending") work incorrect.**	Critical	**STR:** 1. Input numbers or symbols. 2. Click on radiobutton **"Descending"**. **Result:** Incorrect result. (1>2). Always first input number(symbol) > second number (symbol) when radiobutton **"Descending"** is active. **Expected result:** Sort numbers(symbols) descending.	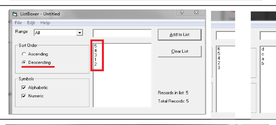
8	**"Records in list: <NUMBER>" work incorrect.**	Major	**STR:** 1.Input numbers and symbols (Ex: 1, 2, 3, a, b, c). **Result:** **"Records in list: 3"** when checkboxes **"Alphabetic"** and **"Numeric"** is disable. The condition **"Records in list: <NUMBER>"** not update after disable two checkboxes. Condition = last **"Records in list <NUMBER>"**. **Expected result:** "Records in list: 0"	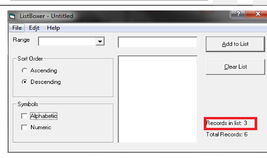
9	**Validation textarea "Add to list".**	Major	**STR:** 1. Input: "9999", "10000", 0, 00, 000, 0000, 00000, 000000, 0000000, 00000000, 00000001, 00009999, 000010000, empty string. **Result:** Numbers in list. **Expected result:** Window with text: **"Not valid number".**	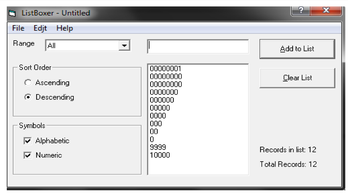
10	**Selectmenu "Range" ("300-9999") work not correct.**	Critical	**STR:** 1. Input "10000". 2. Select "300-9999" in selectmenu **"Range"**. **Result:** Number "10000" in list. **Expected result:** Number "10000" not in list.	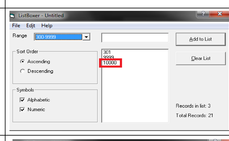
11	**Selectmenu "Range" (" ") work not correct.**	Critical	**STR:** 1. Click selectmenu **"Range".** Last string is empty. 2. **"Range"** for empty str not work.	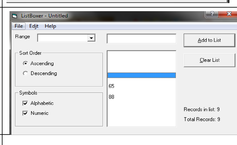
12	**Button "Cross" work not correct.**	Critical	**STR:** 1. Input some number\ letter\word... 2. Click button **"Cross".** **Result:** App closed. **Expected result:** App closed after **"Save list"** warning wit choose **"Yes"** or **"No".** (Screen in attachment)	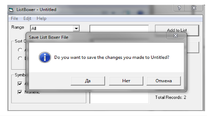
13	**Function "Exit from app" work not correct.**	Major	**STR:** 1. Press **"ctrl+Q".** 2. Click **"Отмена"**. **Result:** App closed. **Expected result:** App not closed.	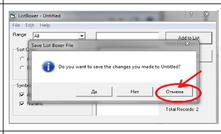
14		Major	**STR:** 1. Press "ctrl+Q". 2. Click red cross. **Result:** App closed. **Expected result:** App not closed.	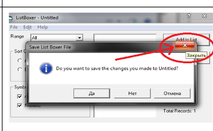
15	**"Save as" or "open file" work not correct.**	Critical	**STR:** 1. Input two or more values. 2. Click **"File" => "Save as" => "Сохранить".** 3. Click **"File" => "Open"** and chouse saved file. **Result:** Records before "Save as" and after not equal. **Expected result:** Records before "Save as" and after equal.	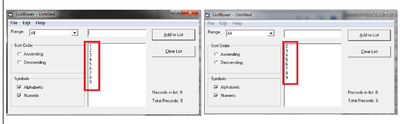
16	**Rewrite file without message.**	Minor	**STR:** 1. Input value. 2. Click **"File" => "Save as" => "Сохранить".** 3. Click **"File" => "Save as" => "Сохранить".** **Result:** File rewrite without warning message. **Expected result:** Warning message "Вы хотите перезаписать?".	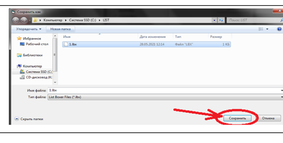
17	**Rewrite file without message.**	Major	**STR:** 1. Input more 2 values. 2. Click **"Edjt" => "Undo".** 3. Click **"Edjt" => "Undo".** **Result:** Do **"Undo"** work only one time. **Expected result:** Do **"Undo"** work everytime when click.	
18	**Functional "Cut", "Copy", "Paste" not work.**	Major	**STR:** 1. Click **"Edit".** 2. **"Cut", "Copy", "Paste"** not active. **Result:** Functional not work. **Expected result:** Functional is work.	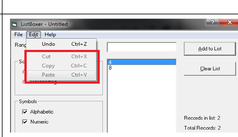
19	**Program must install after press "Instal".**	Major	**STR:** 1. Run **setup.exe** 2. **Click 'Exit setup" => "Да"** **Result:** Remove installed files. **Expected result:** Exit from setup. Nothing to uninstall.	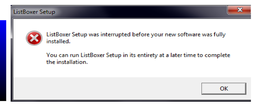

OS: *Windows 7 x64 SP1*