BARNUM AND BAILEY'S FAVORITE

March

KARL L. KING
Arranged for Concert Band
by Glenn Cliffe Bainum

3rd B♭ Clarinet

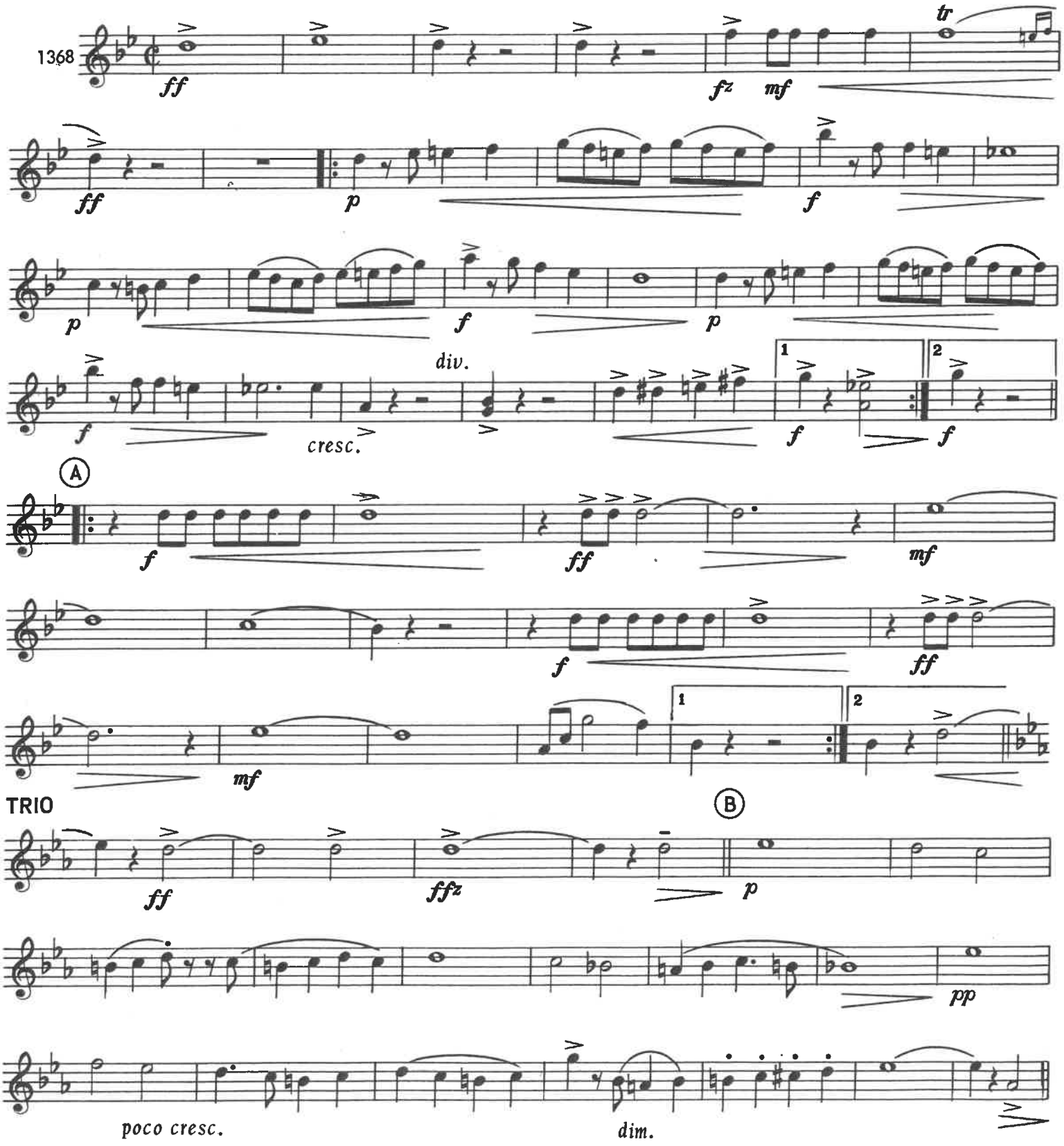

Copyright MCMXIII by C. L. Barnhouse Co., Oskaloosa, Iowa
Renewed MCMXLI by C. L. Barnhouse Co., Oskaloosa, Iowa
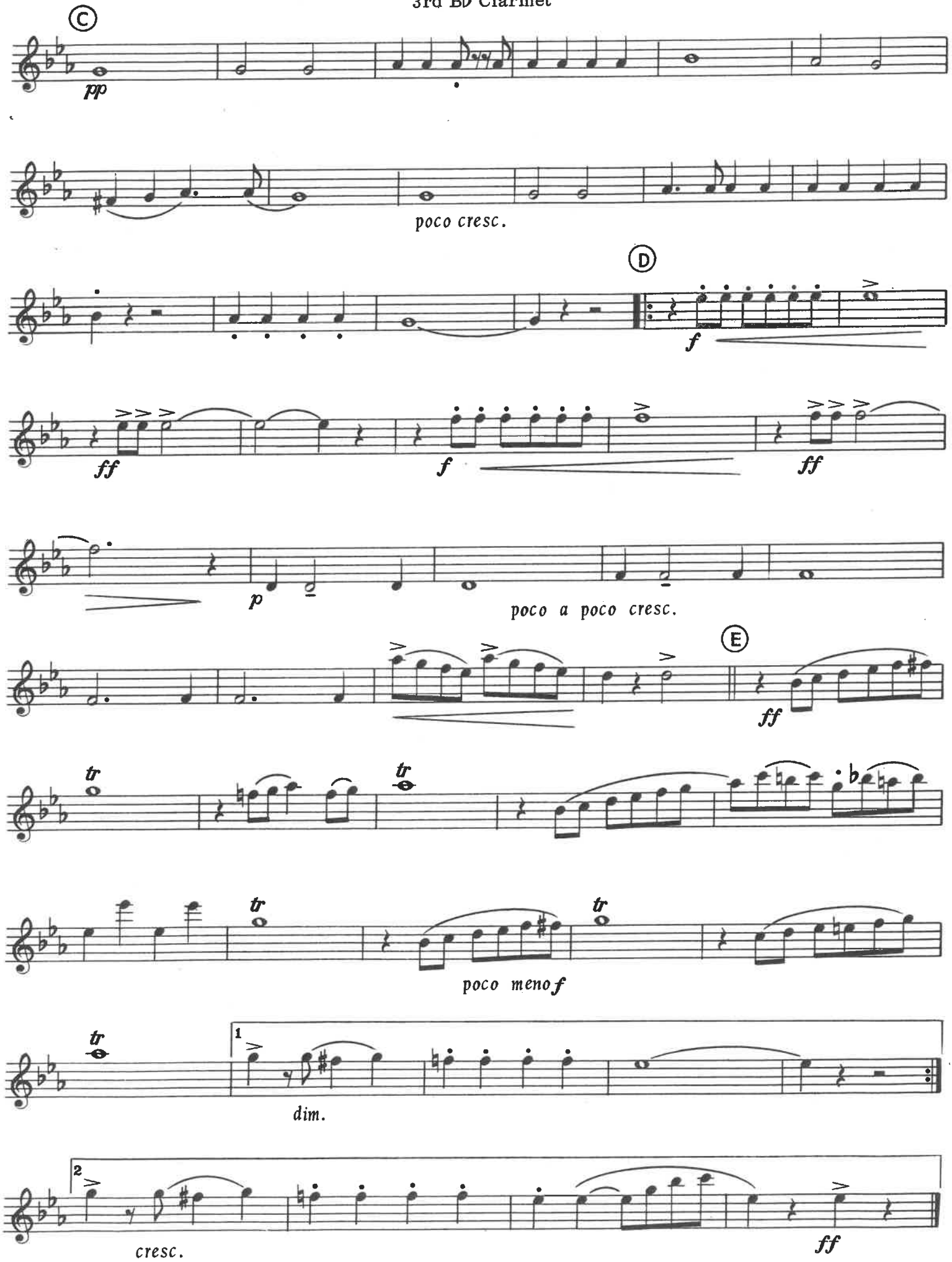
3rd B♭ Clarinet