BARNUM AND BAILEY'S FAVORITE
March

KARL L. KING
Arranged for Concert Band
by Glenn Cliffe Bainum

B♭ Contrabass Clarinet

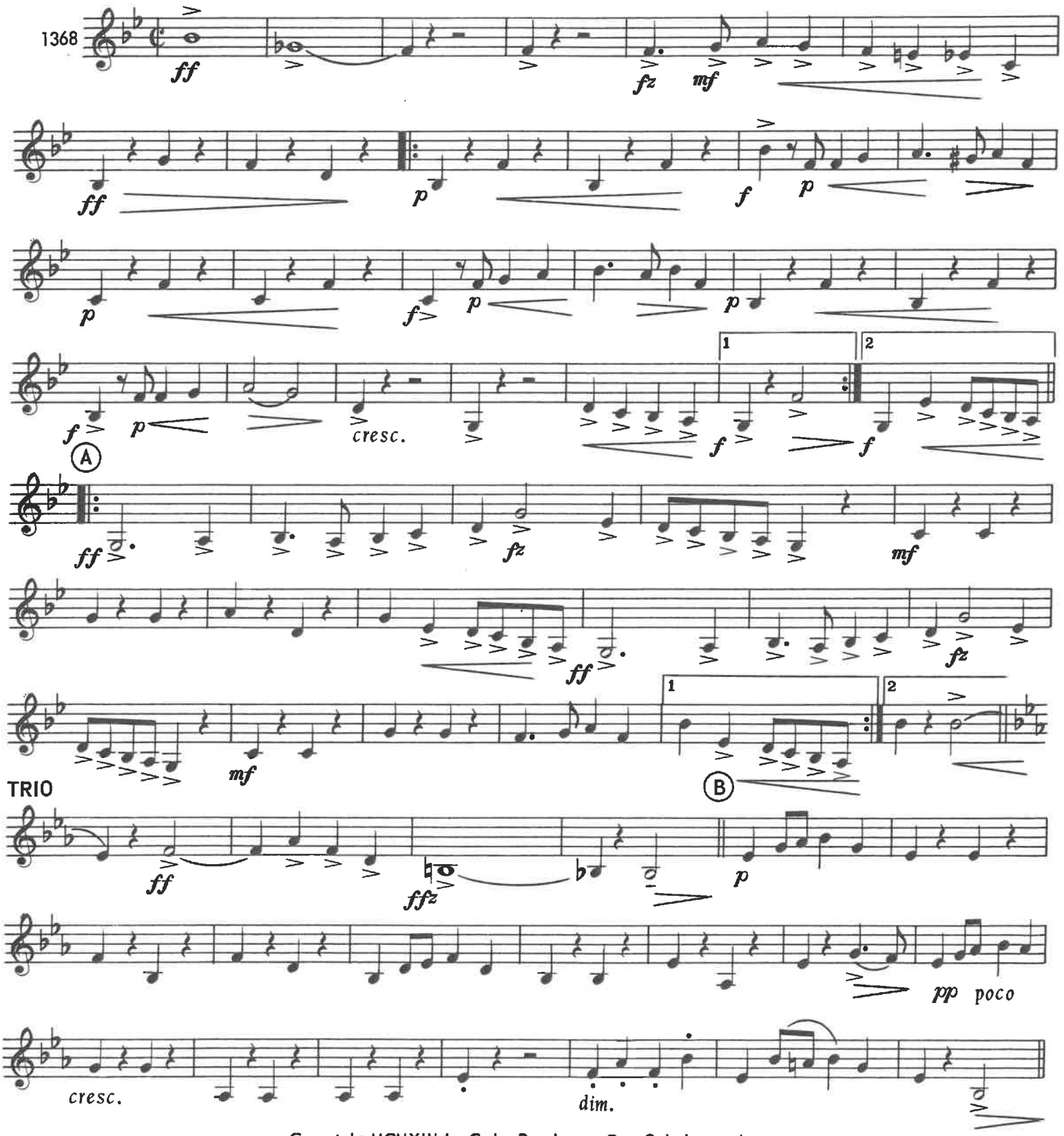

2271–71

Copyright MCMXIII by C. L. Barnhouse Co., Oskaloosa, Iowa
Renewed MCMXLI by C. L. Barnhouse Co., Oskaloosa, Iowa
This arrangement © Copyright MCMLXXII by C. L. Barnhouse Co., Oskaloosa, Iowa
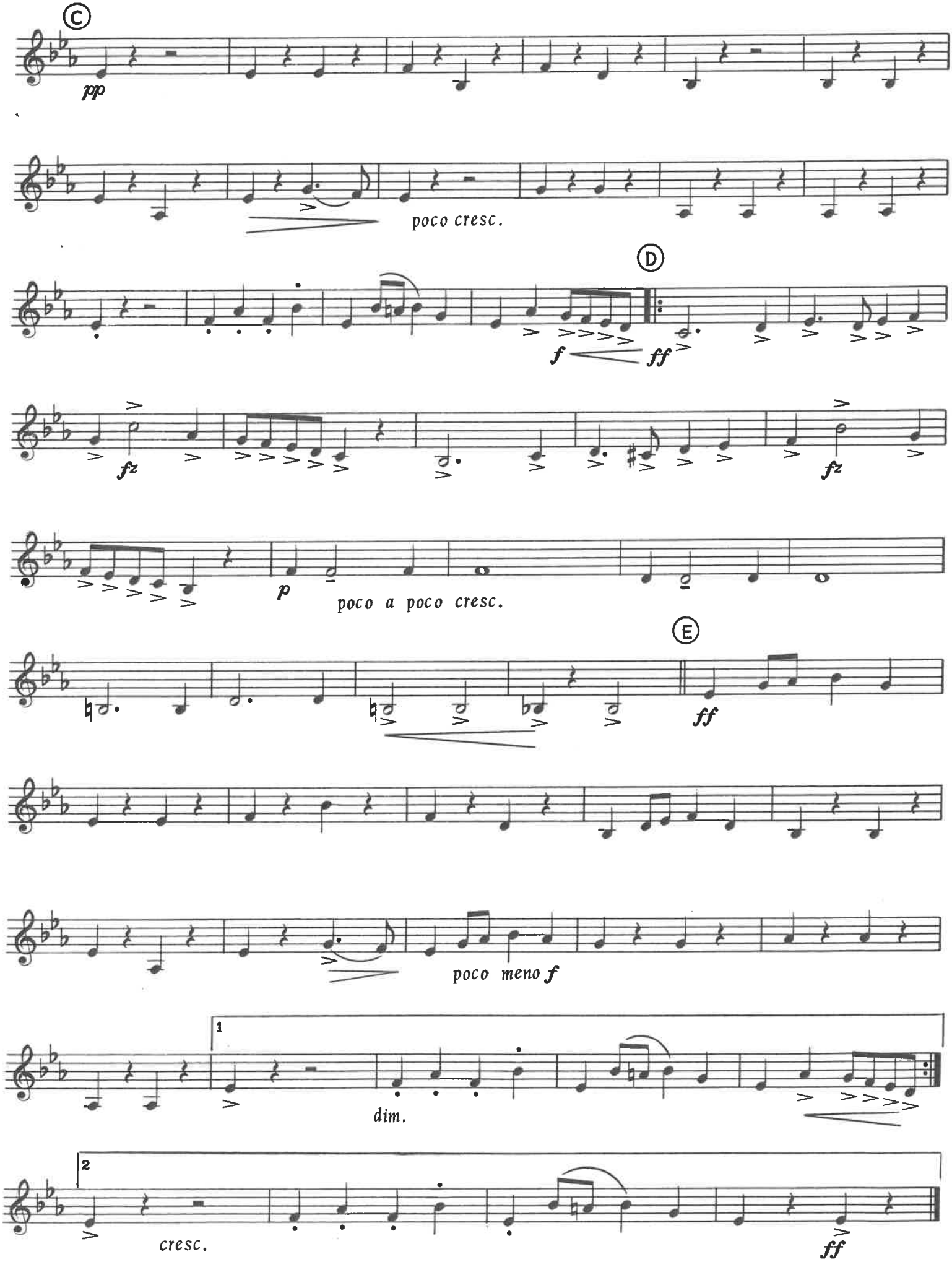
Contrabass Clarinet