BARNUM AND BAILEY'S FAVORITE

March

3rd & 4th Horns in F

KARL L. KING
Arranged for Concert Band
by Glenn Cliffe Bainum

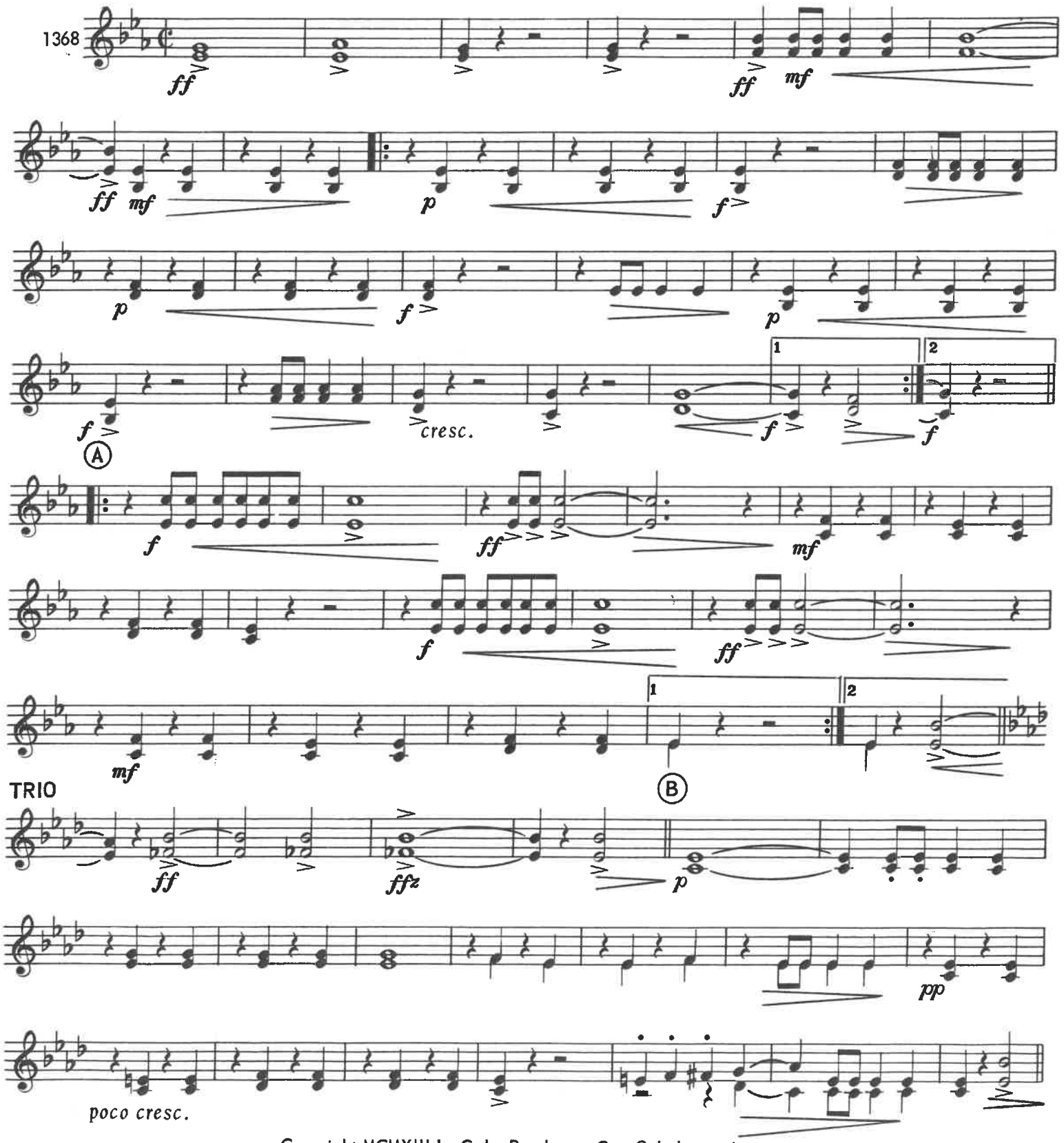

Copyright MCMXIII by C. L. Barnhouse Co., Oskaloosa, Iowa
Renewed MCMXLI by C. L. Barnhouse Co., Oskaloosa, Iowa

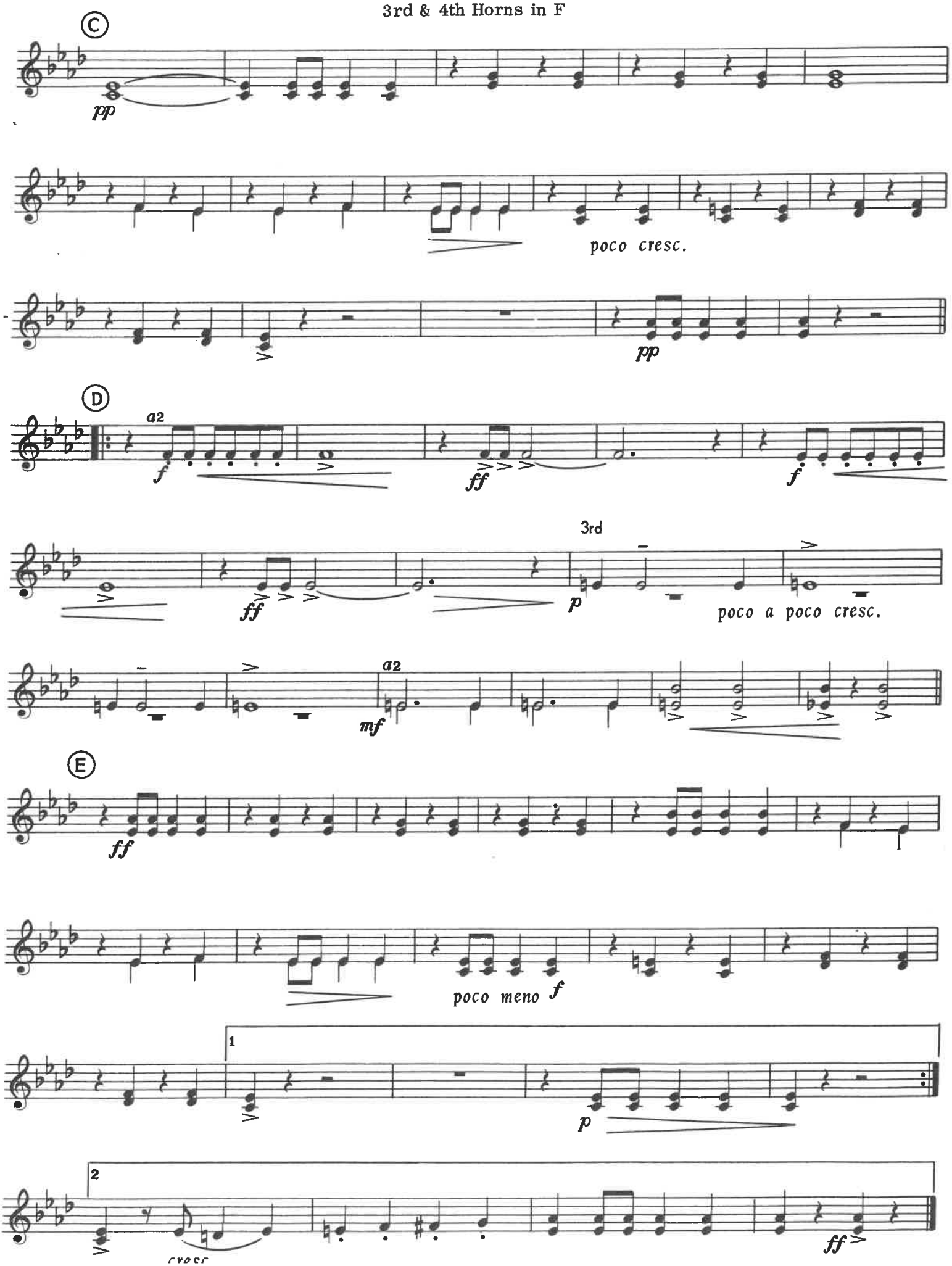
C
pp
poco cresc.
pp
D
a2
f
ff
f
ff
3rd
p
poco a poco cresc.
a2
mf
E
ff
poco meno f
1
p
2
cresc
ff